THIS BOOK No.....
IS THE PROPERTY OF
SUPREME COUNCIL
A. & A. S. R.
DOMINION OF CANADA

Digitized by the Internet Archive
in 2019 with funding from
Supreme Council of Canada Scottish Rite

https://archive.org/details/proceedingssccas1930scoc

PROCEEDINGS

OF THE

SUPREME COUNCIL

OF

Sovereign Grand Inspectors-General of the
Third-third and Last Degree

ANCIENT AND ACCEPTED SCOTTISH RITE

FOR THE

DOMINION OF CANADA

ANNUAL SESSION
CITY OF TORONTO, CANADA
SEVENTH AND EIGHTH DAYS
OF OCTOBER
1930

ALFRED F. WEBSTER, 33°, TORONTO, ONTARIO
M.·.P.·. Sov. Gr.·.Commander

W. H. BALLARD, 33°, HAMILTON, ONTARIO
Grand Secretary-General H.·.E.·.

PROCEEDINGS

OF THE

SUPREME COUNCIL

Sovereign Grand Inspectors-General of the Thirty-third and Last Degree of the

ANCIENT AND ACCEPTED SCOTTISH RITE OF FREEMASONRY

FOR THE

DOMINION OF CANADA

1930

The Supreme Council of Sovereign Grand Inspectors-General of the Thirty-third and Last Degree of the Ancient and Accepted Scottish Rite of Freemasonry for the Dominion of Canada, assembled in Annual Session in the Masonic Temple, 888 Yonge Street, in the City of Toronto, Province of Ontario, the 7th day of October, 1930, corresponding to the 15th day of the Hebrew month Tisri A∴H∴ 5691.

OFFICERS PRESENT

Alfred F. Webster, M∴P∴ Sovereign Grand Commander.
J. Alex. Cameron, Past M∴P∴ Sovereign Grand Commander.
Fred J. Howell, Puissant Lieutenant Grand Commander.
Alex. F. C. Ross, Grand Chancellor.
George Moore, Illustrious Deputy for Ontario.
Alex. F. C. Ross, Illustrious Deputy for Quebec.
Edward H. Cairns, Illustrious Deputy for New Brunswick.
James H. Winfield, Illustrious Deputy for Nova Scotia and Prince Edward Island.
Jabez Miller, Illustrious Deputy for Manitoba.

Joseph R. Seymour, Illustrious Deputy for British Columbia.
Edward A. Braithwaite, Illustrious Deputy for Alberta.
Stewart C. Burton, Illustrious Deputy for Saskatchewan.
William H. Ballard, Grand Secretary-General, H∴E∴
Elias T. Malone, Grand Treasurer-General, H∴E∴.
Rev. Frank Charters, Grand Prior.
James H. Winfield, Grand Master of Ceremonies.
William H. Wardrope, Grand Marshal.
Jabez Miller, Grand Standard Bearer.
Arthur C. McMaster, Grand Captain of the Guard.

The Supreme Council was opened in General Session at 10 o'clock a.m.

On motion of Ill∴ Bro∴ McDougall, seconded by Ill∴ Bro∴ Ross, the proceedings of the last Annual Session having been printed and distributed, were accepted as read and adopted.

The Secretary-General called the Roll and the following brethren answered to their names:

ACTIVE MEMBERS S∴ G∴ I∴ G∴ 33°

Illustrious Brothers

W. H. Ballard
E. T. Malone
F. J. Howell
J. R. Seymour
Alex. McDougall
J. Alex. Cameron
Alfred F. Webster
J. H. Winfield
Lewis F. Riggs
E. A. Braithwaite
Rev. Frank Charters
John McKnight
George Moore
A. C. McMaster
A. F. C. Ross
John C. Scott
Walter H. Davis
Jabez Miller
R. W. Clewlo
Walter N. Duff
A. E. Cooper
W. M. Logan
W. H. Wardrope
E. H. Cairns
S. C. Burton
John A. Rowland

HONORARY-INSPECTORS-GENERAL, 33°

Illustrious Brothers

W. H. Arison
A. G. Bain
A. Baker
G. W. Ballard
G. T. Bell
F. R. Bennetto
W. R. Breyfogle
P. W. D. Brodrick
R. J. Campbell
E. McL. Carleton
Alex. Chisholm
F. A. Copus
Alex. Cowan
J. H. Cowan
C. H. Crandon
E. C. A. Crawford
J. L. Culbert
R. E. Davis
J. A. Dobbie
E. J. B. Duncan
W. W. Duncan
F. K. Ebbitt
D. A. Esdale
J. A. Evans
J. J. Evel
J. D. Ferguson
E. B. Fowler
James Gill
A. P. L. Goering
A. S. Gorrell
James Gray
C. S. Hamilton
W. H. Hewlett
T. W. Jull
J. E. Keays
P. E. Kellett
H. S. King
C. G. Kirkpatrick
P. J. Lee
G. R. Lloyd
W. M. Lochead
E. S. Macphail
H. C. McBride
W. M. McCombe
L. T. McDonald
J. C. McGregor
D. G. McIlwraith
A. H. McKee
Fred Marr
S. H. Murphy
C. B. Murray
E. A. Olver
R. T. Orr
H. S. Park
W. S. Park
D. C. Patmore
N. F. Patterson
E. L. Peirce
P. T. Pilkey
J. H. Putman
J. F. Reid
H. N. Rich
J. L. Richmond
R. J. Robinson
G. H. Ross
J. H. G. Russell
W. B. Scace
A. W. Smith
R. J. Sprott
O. E. Stanton
L. F. Stephens
A. Sweet
H. C. Taylor
W. H. Tudhope
H. C. Tugwell
Sam Vila
A. J. Walker
R. A. Wallace
H. H. Watson
C. E. Wheeler
J. W. White
D. T. Williamson
W. R. Woollatt
H. R. Young
C. H. Ziegler

Expressions of regret at inability to attend this Session of Supreme Council were received from the following:—

The Earl of Donoughmore, Sov. Gr. Commander ,England.
Col. Sharman Crawford, Sov. Gr. Commander, Ireland.
J. Moreira, for Sov. Gr. Commander, Spain.
Mario Behring, Sov. Gr. Commander, Brazil.
John H. Cowles, Sov. Gr. Commander, Washington.
D. Militchevitch, Lieut. Grand Commander Yougoslavia
John C. F. Tower, Grand Secretary-General, London, Eng.
J. H. Nieuwenhuys, Grand Secretary-General, The Hague.
W. H. Pott, Grand Secretary-General, Buenos Aires.
H. W. Witcover, Grand Secretary-General, Washington.
C. H. Spilman, Grand Secretary-General, Boston.
Morris G. Abbott, Providence.
Andrew D. Agnew, Milwaukee.
Frank C. Allen, Portland, Me.
Joseph Ashton, Titusville.
Harry P. Ballard, Malden
Henry L. Ballou, Chester
James J. Buchanan, Pittsburgh
John J. Carton, Flint
Jerome L. Cheney, Syracuse
Leroy A. Goddard, Chicago.
Harry J. Guthrie, Wilmington
Frederick W. Hamilton, Boston.
Melvin M. Johnson, Boston.
Gaylord M. Leslie, Fort Wayne.
John R. Mullan, Rochester
Harry P. Virgin, Maine
Harry C. Walker, Binghampton
Lou B. Winsor, Grand Rapids.
William D. Wolfskeil, Elizabeth, N.J.
Robert S. Crump, Richmond
Thomas G. Fitch, Kansas
Ernest B. Hussey, Seattle
Luther M. Kuhns, Omaha
William S. McCrea, Spokane
Frank C. Patton, Omaha
Walter R. Reed, Fargo
Fred C. Schramm, Salt Lake City
Stanley C. Warner, Denver,
Perry W. Weidner, Los Angeles

VISITORS

Ill ∴ Bro ∴ George Moore, Representative of the Supreme Council for the Northern Masonic Jurisdiction U.S.A. expressed the great pleasure it gave him to introduce as Illustrious Visitors from that Council:

Ill ∴ Bro ∴ Leon M. Abbott, M ∴ P ∴ Sov ∴ Gr ∴ Commander.
Ill ∴ Bro ∴ Frederic B. Stevens, P ∴ Gr ∴ Lieut ∴ Commander.
Ill ∴ Bro ∴ Arthur D. Prince, Active Member.
Ill ∴ Bro ∴ Frank E. Buxton, Honorary Member
Ill ∴ Bro ∴ Charles M. Johnston, Honorary Member

The Sov ∴ Gr ∴ Commander greeted them with cordial and earnest words of welcome and strong assurance of deep fraternal and intimate personal friendship.

The Supreme Council was called off and a Lodge of Perfection 14° declared open. Many brethren of the Rite who had been in waiting were thereupon admitted to the chamber.

The Sovereign Grand Commander then delivered his Annual Address as follows:

To the Supreme Council of the Ancient and Accepted Scottish Rite for the Dominion of Canada.

Illustrious Brethren:

It is with especial pleasure that I welcome you in the City of Toronto for the 56th Annual Communication of our Supreme Council. For the first time as Sovereign Grand Commander I greet you as host in the city where I first saw the light of day and the light of Masonry.

It is useless for me to endeavour to confine my thoughts to the present when the past beckons with an irresistible appeal. I answer to this appeal and ask your indulgence as I express my personal emotions. Just thirty years ago I welcomed you and your predecessors in the Supreme Council. At that time I was Thrice Puissant Grand Master of the Toronto Lodge of Perfection. I well remember the awe and respect with which I viewed this Council. Never can I forget what a feeling of security and support was mine when with this august body before me I felt the sustaining support of Most Puissant Bro. Benjamin Allen, Ill. Bro. Aubrey White and Ill. Bro. George Eakins behind me. I see before me a number of illustrious brethren who were present on that occasion and to them may I state that the three decades that have passed have strengthened the respect and love with which I held them at that time.

Many who were then present have passed to the Grand Lodge above, each leaving behind some especial feature of character of which we can avail ourselves in the performance of the duties set before us. How often in our daily lives do we long for the assistance of one who has passed away when, were we to deliberate, we would realize that the greatest heritage left behind by the departed is the recollection of that very quality for which we seek. In this recollection there lies the very power for which we ask. So in our deliberations in this body, when our own powers seem to weaken, may we ever recall to our assistance the ability and grace of those who have passed beyond.

Through the mellowness of the years, my memory recalls the shrewdness, clarity of thought, tact of expression and kind thoughtfulness of Most Puissant Bro. Isaac Henry Stearns who as Sovereign Grand Commander was the personification

to us of the Supreme Council in that year 1900. I feel a grave sense of personal humility as I endeavour to follow in his footsteps.

Necrology

With profound gratitude we are pleased to record the fact that death has made no inroads upon the ranks of our active members during the past year, but four of our Honorary Inspectors-General have passed to their reward, namely:

Ill. Bro. Hampton Edgar Jory, 33°, Barrie, Ontario, died 29th October, 1929.

Ill. Bro. Charles McBurney, 33°, Quebec, Quebec, died 15th January, 1930.

Ill. Bro. Robert Emmett Brett, 33° of Victoria, British Columbia, died 13th March, 1930.

Ill. Bro. John Hickman Dunlop, 33° of Richmond Hill, Ontario, died September 16th, 1930.

Suitable memorial pages commemorating the Masonic activities of these brethren have been prepared and will be printed in our proceedings.

Active Members of Foreign Supreme Councils Deceased Since our Last Meeting.

Since our last session we have been notified of the death of the following active members of other Supreme Councils:

U.S.A. Northern Masonic Jurisdiction—

Ill. Bro. Arthur Gayton Pollard, 33°, died June 4th, 1930.

U.S.A. Southern Masonic Jurisdiction—

Ill. Bro. Charles Edward Rosenbaum, 33°, Lieutenant Grand Commander, Dean of the Southern Supreme Council, Sovereign Grand Inspector General in Arkansas, died February 25th, 1930.

Austria—

Ill. Bro. Armin Brunner, 33°.

Ill. Bro. Otto Fuchs, 33°.

BELGIUM—

Ill. Bro. Georges Bigwood, 33°, died April, 1930.

CZECHO SLOVAKIA—

Ill. Bro. Dr. Jaroslav Brabec, 33°.

FRANCE—

Ill. Bro. Dr. Gustave Desmons 33°, Honorary Sovereign Grand Commander died July 25th, 1929.

GUATEMALA—

Ill. Bro. Genaro Rucavado Bonilla, 33°.

IRELAND—

Ill. Bro. Col. the Rt. Honourable Robert H. Wallace, P.C., C.B., 33°, Grand Chamberlain of the Supreme Council, Past Grand Warden Grand Lodge of Ireland, died December 23rd, 1929.

MEXICO—

Ill. Bro. C. H. M. Agramonte 33°, died March 15th, 1929.

Ill. Bro. Doroteo Teran, 33°, August 28th, 1930.

Ill. Bro. Dr. Albivo Martinez de la Garza, 33°, August 21st, 1930.

PANAMA—

Ill. Bro. Arturo D. Henriques 33°, Grand Standard Bearer, died April 17th, 1930.

SCOTLAND—

Ill. Bro. the Earl of Kintore K.T., K.C.M.G., 33°, over fifty years a member of Supreme Council and for many years M.P. Sovereign Grand Commander. He was Pro. Grand Master of the Grand Lodge of England when the Prince of Wales, afterward King Edward VII was Grand Master.

URUGUAY—

Ill. Bro. Augusto Peragini 33°, died April 22nd, 1930.

VENEZUELA—

Ill. Bro. A. Lecuna Bejarano 33°, died May, 1930.

From the dust of the weary highway,
From the smart of sorrow's rod
Into the Royal Presence, they are bidden—
Guests of God.

By-Laws.

I have approved of alterations in the by-laws of the Windsor Chapter of Rose Croix of Windsor, Ontario and of Saint John Lodge of Perfection of Saint John, N.B.

I have also approved of a code of by-laws for the Sault Ste. Marie Chapter of Rose Croix of Sault Ste. Marie, Ontario, and for the Ottawa Lodge of Perfection of Ottawa, Ontario.

Grand Representatives

I nominated Ill. Bro. J. Alexander Cameron 33°, Past M.P. Sovereign Grand Commander to serve as the representative of the Supreme Council for England and Wales near this Sovereign Body.

I have also appointed Ill. Bro. Hermann Wellauer 33° to be our Grand Representative near the Supreme Council for the Swiss Federation.

Dispensations

In October last on the recommendation of Ill. Bro. S. C. Burton, 33°, the Illustrious Deputy for the Province of Saskatchewan, I granted a dispensation for the opening of a Chapter of Rose Croix at Moose Jaw to be known as the Alexander Shepphard Chapter of Rose Croix. I feel confident that the formation of a Chapter in that progressive city will encourage the progress of Scottish Rite Masonry locally and throughout the Province of Saskatchewan.

On the recommendation of the Illustrious Deputy for the Province of Ontario I issued a dispensation to Moore Consistory permitting the Buffalo Consistory from the State of New York to exemplify the 24° at the Reunion of Moore Consistory in Hamilton held on the first three days of May, 1930. I stipulated however that the obligation must be administered and the secret work communicated by the officers of Moore Consistory.

Charters

The Charter or Warrant of Constitution for the following bodies granted at the last annual session of the Supreme Council were signed and issued:

1. Kootenay Lodge of Perfection—Nelson, B.C.
2. Okanagan Lodge of Perfection—Vernon, B.C.
3. North Bay Chapter of Rose Croix—North Bay, Ont.

Interjurisdictional Courtesies

At the request of the Sovereign Grand Commander of the Southern Jurisdiction of the United States of America I authorized the Okanagan Lodge of Perfection at Vernon, B.C. to confer the 4° to the 14° upon Bro. Paul George Johnson of Spokane, Washington.

M.P. Sovereign Grand Commander John H. Cowles of the Southern Jurisdiction of the United States of America promptly and graciously acquiesced to the request of Ill. Bro. J. R. Seymour, Illustrious Deputy for British Columbia that the Lodge of Perfection of Portland, Oregon, confer the 4° to 14° on Bro. H. M. Spedding. Bro. Spedding was Canadian Pacific Passenger Agent in the City of Portland and unexpectedly was ordered to proceed to Hong Kong and had no opportunity of receiving his degrees in Portland. The kind consideration and courtesy of our American friends was greatly appreciated and increased our debt of gratitude to them.

Foreign Relations

Austria

After careful investigation into Masonic conditions in Austria I have no hesitation in recommending that official recognition be afforded to the Supreme Council of that country now presided over by M.P. Bro. Eugen Lennhoff, 33°.

Roumania

Immediately after receiving a letter from M.P. Bro. Jean Pangal in which he suggested the appointment of representatives between our respective Councils, I renewed my investigation into Masonic conditions in Roumania. I have been reliably informed that recognition has been extended to that Supreme Council by at least twenty-seven of the thirty-four organized Supreme Councils of the world including both the Southern and Northern Supreme Councils of the United States of America. My investigation has led me to heartily recommend that the request of the Supreme Council for Roumania now presided over by M.P. Jean Pangal 33° be granted.

Germany and Panama

The applications for recognition received from representatives of Germany and Panama have been under consideration and I wish to refer these for further consideration to my colleagues on the Committee on Foreign Relations.

Visitations

I attended the Fall and Spring Reunions of Moore Consistory in Hamilton. Ill. Bro. W. M. Logan, 33° is Commander-in-Chief of this Consistory. Nothing more than this statement is necessary to assure you that the quality of the work exemplified in Hamilton was of the highest and that the enthusiasm of the workers has been kept at a high pitch.

At the Reunion held in November, 1929, there were visitors present from Halifax, N.S. and from Prince Edward Island. Candidates presented themselves from Fort William on the western jurisdictional limits to Peterborough in the centre. Under the leadership of Ill. Bro. George Keller, 33°, of the Buffalo Consistory a large cast from Buffalo beautifully exemplified the 24°.

The May Reunion was honoured by the presence of Ill. Bro. James Isaac Buchanan, 33°, Active Member of the Supreme Council of the Northern Jurisdiction of the United States of America. An address by our revered and honoured guest was inspiring and appreciated by all who were privileged to hear him. He continues to command the respect due to his extraordinary Masonic knowledge and experience.

On the 26th and 27th of February, 1930, on invitation, I attended the annual Convocation of Royal Arch Masons of Canada held in the City of Toronto. In addition to the pleasure of associating with the Ontario leaders in this branch of Masonry I was privileged to have the opportunity of congratulating our dear friend Rt. Ex. Comp. Ill. Bro. Alex. Cowan, 33°, of Barrie upon his election to the office of Grand Third Principal J.

In company with Ill. Bro. George Moore, 33° Deputy for the Province of Ontario, I attended the Ottawa Reunion on the 12th and 13th days of March last and spent an enjoyable time with our brethren in the Capital City. Another example of the generosity and enthusiasm of our Hamilton members was the presence in Ottawa of a cast of forty members who for the first time in the City of Ottawa worked the 16° and 17° bringing with them all their stage properties, costumes and equipment. The wonderful work performed will never be forgotten by any person fortunate enough to be present at this meeting. On behalf of Supreme Council I gladly acknowledge and express our appreciation for the enthusiasm and unselfish spirit shown by these brethren extended for the purpose of furthering Scottish Rite Masonry in the City of Ottawa. It is a splendid thing to see the most prominent business and professional men of a large city devoting so much time for the benefit of our Rite.

Our interests in Ottawa are well cared for at the hands of Ill. Bro. Wait and Ill. Bro. Scott supported by the Most Wise Sovereign and the Thrice Puissant Grand Master of the local bodies.

A well deserved and happy tribute was paid by the Scottish Rite Masons of British Columbia to their distinguished and beloved Deputy in December last in the City of Vancouver. The occasion was the celebration of the fiftieth Masonic anniversary and the twenty-ninth year of service as Deputy for our Council of Ill. Bro. Joseph R. Seymour. The extensive and valuable services rendered by our Illustrious Brother to this Supreme Council and his distinguished career in Masonry have earned for him our sincere respect and personal regard. His friendship with me personally has extended over many years and only the great distance between British Columbia and my home prevented my attending the celebration. On your behalf I telegraphed our esteemed brother our sentiments on this happy occasion.

Accompanied by over twenty brethren of the Toronto Lodge of Perfection with Ill. Bro. Howard B. Moore, the T.P.G.M. and several members of Supreme Council, I attended the meeting of Elgin Lodge of Perfection at Niagara Falls on Thursday, March 22nd to witness the conferring of the 14° on a large class of candidates. On our arrival we learned that a large number of brethren from Hamilton had preceded us under the leadership of Ill. Bro. George Moore, our indefatigable Deputy for Ontario.

It was a delight to see the work rendered so impressively and free of any material faults. The pleasure of the occasion was greatly enhanced by the warm welcome which awaits all who attend the meetings of this progressive lodge. The warmth of our reception and the excellence of the ritualistic work were lauded by every visitor who had an opportunity of expressing himself. The conduct of the meeting reflected great credit on the members of Supreme Council at Niagara Falls, Ill. Bro. Brown, the T.P.G.M. of the Lodge and his officers.

The feature of the evening which appealed to me particularly and I believe was noticed by all the visitors was the apparent high quality of manhood of those who composed the class of candidates. Perhaps in no degree in Masonry is the inherent quality of a man revealed to a greater extent than in the 14° and at no time does the character of a class of candidates reveal itself with greater clarity. The candidates who were fortunate enough to receive this degree in Elgin Lodge of Perfection reflected great credit upon the members of that lodge. As the stream is no purer than its source, so in Masonry the character of the candidates is usually no better than the character of the Masonic body they seek to join. The candidates who completed their degrees in Elgin Lodge of Perfection on Thursday, March 27th, evidence the splendid type of membership in the Scottish Rite bodies in Niagara Falls and give us further assurance that the affairs of our Rite in the District of Niagara Falls are in capable and dependable hands.

Accompanied by our Provincial Deputy I visited Windsor Chapter of Rose Croix during its Reunion. This visit will no doubt appear in the Deputy's report and I will not enlarge upon it at this time. The candidates received appeared to be of excellent type and the officers were capable and impressive in their work. Ill. Bro. P. J. Lee, 33°, now with the Detroit

Y.M.C.A. motored Ill. Bro. Moore and myself to Detroit where we were entertained at luncheon by Ill. Bro. Frederic B. Stevens, 33°, the Puissant Grand Lieut. Commander of the Northern Supreme Council of the United States of America.

The Grand Lodge of Canada in the Province of Ontario A.F. & A.M. presided over by M.W. Bro. R. B. Dargavel 32°, held its annual sessions in the City of Toronto on the 16th and 17th days of July, 1930. As your representative I attended and received most courteous and fraternal welcome. The gathering testified to the wonderful progress made by Free Masonry in this province. The quarter million dollar memorial fund subscribed as a monument to the seventy-fifth anniversary of the foundation of Grand Lodge in this province was reported to have been greatly oversubscribed and it is believed that half a million dollars will probably be collected.

It is a great credit to the Masons of this province that they are able without any publicity and by means of a secret subscription list to raise such a large amount of money for benevolence. As a rule the popularity of the virtue Charity guarantees the reasonable success of any public appeal for funds, but unfortunately human nature is so constituted that the same appeal made privately without the publication of the subscriptions does not as a rule meet with the same success.

Many prominent visitors attended the sessions of whom the most interesting from our point of view were perhaps those appointed by H.R.H. the Duke of Connaught, Grand Master of the United Grand Lodge of England. These representatives were all active members of the Scottish Rite Bodies in the United Kingdom. They consisted of the following:

The Lieut.-Col. Hon. George Vere Monckton-Arundell, D.S.O., O.B.E., 33°, Active Member of the Supreme Council for England and Wales.

Rev. Canon Fitzwilliam J. C. Gillmor, 33°, Inspector General of the Southern District.

Admiral John Bridges Eustace, 31°.

These brethren proved very acceptable couriers of the goodwill message from the United Grand Lodge of England

to the Grand Lodge of Canada in the Province of Ontario and a personal letter from H.R.H. the Duke of Connaught, did much to arouse the enthusiasm of the brethren assembled.

There was also present, representing the Grand Lodge of Scotland, their immediate Past Grand Master, The Rt. Hon. the Earl of Stair, D.S.O., D.L., J.P., who is an active member of the Supreme Council for Scotland.

A further delightful feature of the meeting was the presentation to Mrs. E. T. Malone of a painting of her distinguished husband M.W. Bro. E. T. Malone who has been Grand Treasurer of Grand Lodge for twenty-seven years, having been elected to that office when fifty years of age. We all join our brethren in Grand Lodge in extending to our Excellent Grand Treasurer General our heartiest congratulations and our sincere wish that he will be spared for many years to continue his various Masonic activities. No one knows better than this Supreme Council the value of his services.

On September 16th last I attended the triennial meeting of the Supreme Council for the Northern Masonic Jurisdiction of the United States held in the City of Boston. Accompanying me from Canada were Ill. Bro. J. Alexander Cameron 33° and Ill. Bro. George Moore, 33°.

In the absence through illness of Ill. Bro. Barton Smith 33°, Canada's representative near the Northern Supreme Council we were introduced by Ill. Bro. Harry Walker, 33°, the Illustrious Deputy for the State of New York as well as Grand Minister of State for the Northern Council. We were received with great fraternal hospitality and every opportunity was seized to make our visit a most pleasant one. A matter of interest was the presence of the Turkish Ambassador to the United States who represented the Sovereign Grand Commander of the Supreme Council of Turkey.

Each visit to the meetings of the Supreme Council for the Northern Jurisdiction deepens my respect for their noble aspirations. No effort is spared by our brethren to the south of us to show their kindly feelings for this Supreme Council and for its members. This is impressed upon one as each meeting draws us closer and closer together. We hope to have Most Puissant Sovereign Grand Commander Abbott

33° with us at this meeting and we pray that he will carry away with him the same feeling of love and respect with which your representatives were impressed at the meeting in Boston.

I received from Most Puissant Sovereign Grand Commander John H. Cowles 33°, an appeal that is being made by the Sovereign Grand Commander of the Supreme Council of the Dominican Republic for funds to relieve the distress occasioned by the recent tornado. Both jurisdictions in the United States to the south of us have answered this appeal in a very substantial manner. I accordingly on your behalf contributed to the fund being raised the sum of five hundred dollars after consultation with our Grand Treasurer. I trust this contribution meets with your approval. From all accounts our brethren in the Republic of Santo Domingo have suffered grievously as a result of the recent tornado and their appeal for aid should not go unheeded.

I wish to take this opportunity of congratulating, Ill. Bro. F. K. Ebbitt, 33° upon his exemplary conduct in gathering together the Knights Rose Croix in and about the Town of Iroquois Falls this year as in years past to celebrate in proper manner the Feast of the Paschal Lamb on Maundy Thursday.

The population of Northern Ontario is widely scattered and there are no Chapters Rose Croix to serve our members.

Guided by that Masonic enthusiasm for which he is well known Ill. Bro. Ebbitt each year gathers our Rose Croix members together and not only do they fulfill their obligations as applicable to this most important ceremony but avail themselves of the opportunity for mutual instructions in Masonic matters and for exchange of fraternal greetings.

I have seen the records of the meetings held. They are kept as carefully as the records of this Council, and contain not only the names of those who attend but verbatim reports of the addresses delivered.

On April 17th, 1930, in the Masonic Temple sixteen members Knights Rose Croix attended the ceremony and the records would seem to show that the ceremony was carried out according to our ancient customs with no omissions and in a serious and reverential mood.

Addresses were prepared and delivered on the subjects of: The Different Crosses; The Symbolism of Colours; The Symbolism of the Pelican and The Elements of the Feast of the Paschal Lamb. From the records it would appear that these addresses were all prepared by Ill. Bro. Ebbitt and were delivered by different members of the gathering.

Such meetings must of their very nature be impressive, promote good-feeling and strengthen the bonds of fellowship. I trust and hope our Ill. Bro. Ebbitt and those associated with him will be spared to continue this work for many years to come.

It is one of the privileges of your Sovereign Grand Commander to receive copies of all summonses issued by the subordinate bodies to their members. To read all these might seem at first glance to be a burden. In truth it is a great pleasure. It enables one to be in touch with all the units of our jurisdiction and to form an opinion of the extent of the progress that is being made.

It is a source of pleasure to know that with very few exceptions all summonses are of a dignified and attractive nature. The summons to a Masonic meeting should not be interspersed with levity and items of a humorous personal nature. Masonry, as such, is a serious matter. Levity should be confined to occasions when Masons meet together outside the Lodge. The Lodge itself and Masonic communications dealing with Lodge affairs should treat Masonic matters with dignity. In this connection it is worthy of note that the form of the summons, the stationery used and the grammatical style of practically all summonses that I have seen have been of the very highest order and worthy of praiseful recognition.

An effort has been made to interest our members in the order for boys known as the Order of De Molay. This institution, known to all of you, flourishes in the United States of America, particularly within the boundaries of the Southern Jurisdiction. This benevolent secret society seeks to develop the character of the nation's youth by appealing to the noblest virtues in man and endeavours by secrecy to impress its members with the seriousness of its purpose. The institution has made great strides in the United States of America and is no doubt worthy of the attention which has been given to it

It is not, however within the ambit of our activities to foster the growth of such an institution in Canada in my opinion. There are many very benevolent societies and institutions doing a great amount of good in the community without the assistance or protection of any secret society. They depend for their success upon the very nature of their work and they are successful for that very reason. It would give them no benefit to be adopted by any fraternal society. Such an institution in my opinion is the Order of De Molay. I have no hesitation in expressing my personal opinion by saying that Masons as citizens may, and pershaps should, foster such an Order but this Supreme Council should not do so.

Since our last meeting I have been approached on the subject of whether the Scottish Rite subordinate bodies can hold Masonic funerals. I have maintained that it is not possible for them to do so. We have no provision in our constitution for holding a Masonic funeral. Whether it is advisable to change the constitution for this purpose is for you to decide. Its advisability however is questionable. Peace and harmony are the guide posts of Masonic progress and should direct all our activities. We must live in peace and harmony with other Masonic bodies and I feel that any effort to have a Scottish Rite funeral service would only give rise to a possibility of conflict with Craft Masonry and various Grand Masonic bodies. The possibility of a conflict in my opinion is a sufficient and valid reason for making no alteration in our constitution in this respect.

I have been asked to determine what disposal should be made of the Scottish Rite ring of a deceased member. The last revision of our ritual contains no reference to this and consequently it is an open question which has caused some doubt in the minds of our members.

I have ruled that it is not proper for any descendant of the deceased to wear the ring unless he is a member of the Scottish Rite. Were such a thing permitted it would lead to a great deal of confusion. We cannot however legally enforce what we would wish done but we can suggest that the ring of a deceased member should be treasured by his descendant with his other personal property as a keepsake but not as an article of personal adornment. This desire on our part should perhaps be communicated to those who are left in charge of the deceased's affairs.

The Supreme Council for the Republic of Cuba has requested us to send delegates to an international conference to be held in Havana in the year 1934. The benefits from international conferences are well known and were amply indicated at the last international conference held in Paris. These conferences do more to combat the feeling of self sufficiency than any other influence. This request will be presented to you at this session for your consideration.

Permit me at this juncture to publicly extend congratulations to the Supreme Council for the Southern Jurisdiction of the United States of America on its enterprise in publishing three volumes of Pike's Translations from the Aryan. General Albert Pike 33° was Sovereign Grand Commander of that jurisdiction from 1859 until the time of his death at the age of eighty-two in 1891. During these thirty-two years he was a prolific writer on all matters of Masonic interest and his contribution to our ritual is well known to all of you. "As a tribute to his memory and to add to the world's store of knowledge" his Supreme Council has published in most beautiful form a de luxe edition limited to fifty copies in which much of his writings are contained. These volumes entitled "Indo-Aryan Deities and Worship," "Lectures of the Arya" and "Irano-Aryan Faith and Doctrine" contain the fruits of years of effort and matter of a most interesting and erudite nature.

Since our last Communication a great change has manifested itself in certain phases of business activity with the result that there has been a temporary halt in commercial development and expansion. This will of necessity be felt and reflected in the numerical expansion of Masonry in general. I do not hazard an estimate of its effect on our subordinate bodies however. In the Rite the increase in numbers is dependent to a larger extent on the efforts of its members than upon any external conditions in the business or political world. I sometimes think that were sufficient attention given to maintaining the interest and enthusiasm of every member we now have on our rolls the result would be a wonderful increase in membership with little or no effort exerted directly towards that end.

It is just as essential for our purposes to maintain the enthusiastic support and unreserved allegiance of every Scottish Rite Mason as it is to go out into the highways and byways seeking for those whose moral and intellectual

character would qualify them as suitable candidates for our ranks. It would be nearly as harmful to devote our efforts exclusively to our members and make no effort to increase our numbers as it would be to devote our entire endeavour to increase our numerical strength. Of the two evils the latter would be the greater. Fortunately we are not placed in the position where we must make the choice. There are still thousands of worthy Masons to whom the Scottish Rite is unknown and whose addition to our ranks would enhance our prestige and increase our strength. It is this condition that constitutes one of our many blessings for in our endeavours to warrant the respect and interest of others do we make ourselves better men and better Masons and more worthy of being identified with the Ancient and Accepted Scottish Rite.

Brethren, permit me to welcome you again to the City of Toronto. May your labours be of inestimable value to those whose interests we are selected to shield and may the Most High prosper our united endeavours.

ALFRED F. WEBSTER, 33°,
Sovereign Grand Commander.

The Lodge of Perfection, 14°, was then closed, and Supreme Council resumed labour in General Session.

On motion by Ill∴ Bro∴ Cameron, the Sovereign Grand Commander named Ill∴ Brothers Logan and Wardrope as the Special Committee on the Address.

On motion by Ill∴ Bro∴ Cameron seconded by Ill∴ Bro∴ Howell, Ill∴ Brothers Thomas Lees, F. G. Wait, Joseph E. Miller and Arthur B. Wood, Active Members were excused from attendance at this meeting of Supreme Council, and messages of sympathy and regret were directed to be sent to Ill∴ Brothers Lees, and Wait, expressing hope of early recovery to better health.

The Annual Reports of the Secretary-General and the Treasurer-General were then presented and read as follows:

REPORT OF THE SECRETARY- GENERAL

To the Supreme Council A ∴ & A ∴ Scottish Rite for the Dominion of Canada.

Illustrious Brethren:

I have the honour to submit the Report of the Secretary-General.

AMOUNTS AND SOURCES OF INCOME

Thirty-third Degree conferred	$ 1,300.00
Interest	8,833.05
Certificates (individual)	25.50
CONSISTORIES	
Alberta	$ 343.00
British Columbia	176.00
Manitoba	147.75
Montreal	223.75
Moore	1,839.50
New Brunswick	47.75
Nova Scotia	98.50
Saskatchewan	176.00
CHAPTERS	
Alex. Shepphard	$ 120.25
Bethesda	195.25
Brandon	25.00
Delta	97.25
Guelph	109.25
Hamilton	421.75
Harington	46.75
Hochelaga	138.25
Keith	78.00
London	187.75
Mizpah	105.00
Murray	157.75
Nanna-Bijou	61.50
North Bay	153.00
Peterborough	77.00
Quebec	20.00
Regina	104.25
Rose of Sharon	51.00
Sault Ste. Marie	40.75
Saskatoon	43.25
Spry	253.50
Toronto	285.25
Vancouver	117.75
Victoria	35.75
Windsor	175.50
LODGES	
Albert Edward	$ 43.50
Barrie	444.25
Brandon	84.00
Calgary	154.00
Edmonton	159.75
Elgin	120.00
Hochelaga	216.00
Kingston	117.75
Kootenay	90.25
London	283.50
Moose Jaw	79.65
Murton	760.75
North Bay	192.50
Okanagan	95.00
Ottawa	280.00
Peterborough	116.75
Quebec	43.00
Regina	157.25
Royal City	236.00
Saint John	62.25
Saskatoon	108.00
Sault Ste. Marie	64.25
Superior	123.75
Toronto	599.25
Vancouver	236.50
Victoria	112.75
Victoria, B.C.	72.75
Windsor	226.75
Winnipeg	248.50
SUMMARY	
Thirty-third Degree	$ 1,300.00
Interest	8,833.05
Certificates	25.50
Consistories	3,052.25
Chapters	3,100.75
Lodges	5,528.65
	$21,840.20

Fraternally submitted,

W. H. BALLARD, 33°,

Secretary-General.

Hamilton, 3 Oct., 1930.

TREASURER-GENERAL'S REPORT

To the Supreme Council A ∴ & A ∴ Scottish Rite for the Dominion of Canada.

Illustrious Brethren:—

I hereby submit a statement of the receipts and disbursements as well as the Investment Account of the Supreme Council for the year ended September 30th, 1930.

Receipts

Balance at credit in Canadian Bank of Commerce, September 3rd, 1929		$15,271.13	
Received from Secretary-General		13,007.15	
Bank Interest		169.61	
Interest on investments		8,663.44	
Debentures matured—			
Kitchener	$5,000.00		
Sarnia	8,000.00		
Sarnia	802.72		
Renfrew	781.74		
Renfrew	729.73		
North Grimsby	660.16		
		15,974.35	
			$53,085.68

Disbursements

General expenses including salary, rent, insurance and exchange on cheques		$ 9,622.52	
Santo Domingo catastrophe		500.30	
Investments—			
County of Essex	$10,000.00		
City of Toronto	14,408.00		
The Toronto General Trusts Corporation guaranteed certificate	1,566.35		
	25,974.35		
Accrued interest	250.06		
		26,224.41	
Balance at credit in Canadian Bank of Commerce on September 30th, 1930		16,738.45	
			$53,085.68

DETAILS OF RECEIPTS FOR YEAR 1929-30

1929				
Sept. 3	By balance in Canadian Bank of Commerce			$15,271.13
30	By deposit, Secretary General			800.00
Oct. 2	By deposit, Secretary General			600.00
16	By deposit, coupons,	Brantford	$ 60.00	
		Prov. of Ontario	325.00	
				385.00

Nov.	1	By deposit, Dominion of Canada interest cheque.....		990.00
		By deposit, coupons City of Toronto....	225.00	
		City of Windsor ..	120.00	
				345.00
	9	By deposit, Toronto General Trusts Corporatiou cheque.....		137.50
	12	By deposit, Toronto General Trusts Corporation cheque.....		250.00
	15	By deposit, Kitchener debentures.....	$ 5,000.00	
		Kitchener coupons.....	300.00	
				5,300.00
	30	By deposit, Sarnia Debentures.....	8,000.00	
		Sarnia Debenture.....	802.72	
		Sarnia coupons.....	440.00	
		Sarnia coupon.....	44.15	
				9,286.87
		Bank Interest.....		94.33
Dec.	2	By deposit, Dominion of Canada interest cheque ..		275.00
		By deposit, Secretary-General.....		100.00
	31	By deposit, Secretary-General.....		200.00
		By deposit, Renfrew debenture.....	781.74	
		Renfrew coupons.....	46.90	
			49.72	
		Sarnia coupon.....	54.77	
				933.13
1930				
Jan.	2	By deposit, City of Toronto coupons ..	$ 200.00	
		City of Toronto coupons ..	225.00	
				425.00
		By deposit, Toronto General Trusts Corporation cheque.....		250.00
Feb.	8	By deposit, Lindsay coupons.....	110.00	
		C.N.R. coupons.....	375.00	
				485.00
	15	By deposit, Landed Banking & Loan.....		105.00
Apr.	9	By deposit, Secretary-General.....		100.00
	28	By deposit, City of Toronto coupons ..	157.50	
		Province of Ontario coupons	325.00	
		Brantford coupons.....	60.00	
				542.50
May	1	By deposit, City of Toronto coupons ..	225.00	
		City of Windsor coupons....	120.00	
				345.00
		By deposit, Dominion of Canada interest cheque ..		990.00
	8	By deposit, Toronto General Trusts Corporation cheque.....		131.25
	10	By deposit, Toronto General Trusts Corporation cheque.....		250.00
	31	Bank interest.....		75.28
		By deposit, Secretary-General.....		200.00
June	2	By deposit, Secretary-General.....		100.00
		By deposit, Dominion of Canada interest cheque.....		275.00
	25	By deposit, Renfrew debenture.....	729.73	
		Renfrew coupons.....	43.78	
			49.19	
			46.41	
				869.11
	30	By deposit, Secretary-General.....		2,000.00

July 2	By deposit, Secretary-General			1,000.00
	By deposit, City of Toronto coupons			425.00
	By deposit, Toronto General Trusts Corporation cheque			250.00
14	By deposit, Secretary-General			3,000.00
30	By deposit, Secretary-General			1,000.00
Aug. 5	By deposit, Lindsay coupons		110.00	
	C.N.R. coupons		375.00	
				485.00
15	By deposit, Landed Banking & Loan coupon			105.00
Sept. 2	By deposit, Secretary-General			3,800.00
4	By deposit, North Grimsby debenture		660.16	
	North Grimsby coupons		34.66	
			38.21	
			33.00	
			36.40	
				802.43
23	By deposit, Secretary-General			107.15
				$53,085.68

DISBURSEMENTS

1929				
Sept. 6	To cheque, B. M. Hawkins			$ 50.00
	To cheque, W. H. Ballard, mileage payments Edmonton			3,510.80
29	To cheque, W. H. Ballard, expenses of Session			634.20
	To cheque, Jabez Miller, expenses as Deputy			40.85
	To cheque, Hagar & Pettigrew, Insurance			15.00
Oct. 3	To cheque, Dr. A. F. Webster, expenses			118.87
16	To exchange, on Brantford coupons			.15
18	To cheque, Bickle Clarke & Co., Purchase $10,000 County of Essex debentures			10,023.29
23	To cheque, Toronto General Trusts Corporation rent of compartment 3,155			8.00
Nov. 1	To exchange City of Toronto coupons	$	.30	
	City of Windsor coupons		.15	
				.45
23	To cheque, McLeod, Young & Weir, Purchase of $15,000 City of Toronto debentures			14,634.77
Dec. 26	To cheque, Ontario Engraving Co			60.64
31	To exchange Renfrew debenture & coupons		1.10	
	Sarnia coupon		.15	
				1.25
1930				
Jan. 2	To exchange Toronto coupons			.53
Mar. 31	To cheque, J. R. Seymour, expenses as Deputy			75.40
	To cheque, C. H. Cunningham, engrossing warrants			22.50
	To cheque, W. H. Ballard, insurance			12.00
	To cheque, W. H. Ballard, Floral tributes, Jory & McBurney			31.00
Apr. 2	To cheque, Dr. Alfred F. Webster, expenses			140.42
	To cheque, W. H. Ballard, Petty expenses			105.00
	To cheque, Towers Limited, rent to Jan. 1-30			300.00
	To cheque, A. F. C. Ross, expenses as Deputy			23.80

June	25	To exchange Renfrew Debenture & coupons	2.17
	28	To cheque, J. R. Seymour, expenses as Deputy	89.05
July	2	To exchange Toronto coupons	.53
Aug.	5	To exchange on Lindsay and C.N.R. coupons	.74
	25	To cheque, Robt. Duncan Printing proceedings	1,184.89
		To cheque, Robt. Duncan certificate cases and stationery	176.18
		To cheque, Towers Limited, rent to July 1-30	300.00
		To cheque, Stainton & Evis, embossed cards and plate	120.50
		To cheque, Dr. L. F. Riggs	250.00
		To cheque, Dr. L. F. Riggs, Books for Council	16.00
		To cheque, W. H. Ballard, Disbursements	100.00
		To cheque, W. H. Ballard, Services	2,000.00
Sept.	4	To exchange on North Grimsby coupons and debenture	2.00
	9	To cheque, E. T. Malone, stamps	5.00
		To cheque, Toronto General Trusts Corporation Investment	1,566.35
	12	To cheque, G. R. Lloyd, expenses of commission	26.30
	24	To cheque, George Moore, expenses as Deputy	178.30
		To cheque, Simmons & Son—wreath of flowers	20.00
		To cheque, Dr. A. F. Webster, Santo Domingo catastrophe	500.30
			$36,347.23

DEBENTURES—THE PROPERTY OF THE SUPREME COUNCIL 33° A∴ & A∴ S∴ RITE FOR DOMINION OF CANADA

Securities	Rate	Purchased to Yield	Amount of Debentures
Landed Banking and Loan Co.	5¼	5¼	$ 4,000.00
Toronto General Trusts Corporation	5¼	5¼	5,000.00
Brantford, City of	4	5.20	3,000.00
Lindsay, Town of	5½	5½	4,000.00
North Grimsby, Township of	5	5⅝	693.17
North Grimsby, Township of	5	5⅝	727.82
North Grimsby, Township of	5	5⅝	764.22
Renfrew, Town of	6	6	773.53
Renfrew, Town of	6	6	819.93
Renfrew, Town of	6	6	828.64
Sarnia, City of	5	5⅛	1,095.40
Toronto, City of	5	5.25	9,000.00
Windsor, City of	6	6	4,000.00
Ontario, Province of	5	5.17	13,000.00
Dominion of Canada	5½	5½	10,000.00
Dominion of Canada	5½	5½	7,000.00
Dominion of Canada	5½	5½	20,000.00
Dominion of Canada	5½	5½	1,000.00
Dominion of Canada	5½	5½	8,000.00
Canadian National Railway	5	4.90	15,000.00
Toronto, City of	4½	4.95	10,000.00
Toronto General Trusts Corporation	5	5	10,000.00
Toronto General Trusts Corporation	5	5	10,000.00
Essex, County of	5½	5½	10,000.00
Toronto, City of	4½	5.20	1,000.00
Toronto, City of	4½	5.20	6,000.00
Toronto, City of	5	5.35	8,000.00
Toronto General Trusts Corporation	5¼	5¼	1,566.35
			$165,269.06

All of the above securities are deposited in the vaults of The Toronto General Trusts Corporation and are under my care as custodian of the same for the Supreme Council.

Fraternally submitted,

E. T. MALONE
Treasurer-General

Toronto, September 30th, 1930.

The Committee on Audit and Finance presented the following report:—

To the Supreme Council A∴ & A∴ S∴ Rite for the Dominion of Canada.

Illustrious Brethren:

The Committee on Audit and Finance have examined the books of the Treasurer-General, verified all deposits and payments, and find the same in

order and correct, with a cash balance in the Canadian Bank of Commerce in Hamilton, on September 30th, 1930 of $16,738.45.

We recommend the Sum of $10,000 be invested in Suitable Securities by the Board of Trustees.

Fraternally submitted,

LEWIS F. RIGGS,
A. E. COOPER.

On motion by Ill∴ Bro∴ Riggs, seconded by Ill∴ Bro∴ Cooper, this report was received and adopted.

The Committee on the Inspection of the Securities of the Supreme Council presented their report as follows:

To the Supreme Council A∴ & A∴ S∴ Rite for the Dominion of Canada.

Illustrious Brethren:

We desire to report, that we have duly inspected the securities of the Supreme Council which are in the custody of the Treasurer-General and which consist of Debentures, Bonds, and Guaranteed investments which are detailed in a schedule attached hereto.

We have seen and examined the Debentures, Bonds and the Guaranteed Investments and are advised that they are such as Trustees in the Province of Ontario are authorized to invest in.

During the year, Debentures, as per statement annexed, to the amount of $20,974.35 have matured, and this amount re-invested with other available funds, by the Board of Trustees, in the following debentures:

County of Essex, $10,000 5½% Due 1st Oct. 1938 to yield 5½%.
City of Toronto, $ 1,000.00 4½% Due 1st Apr. 1939 to yield 5.20%
City of Toronto, $ 6,000.00 4½% Due 1st Apr. 1941 to yield 5.20%
City of Toronto, $ 8,000.00 5% Due 1st Jan. 1937 to yield 5.35%.
Toronto General Trusts Corp. Guaranteed Investment Certificate for $5,000.00, Due 8th Nov. 1934, to yield 5¼%.
Toronto General Trusts Corp. Guaranteed Investment Certificate for $1,566.35. Due 12th Sept. 1935, to yield 5¼%.

All of which is respectfully submitted,

LEWIS F. RIGGS,
JOHN McKNIGHT,

On motion of Ill∴ Bro∴ Riggs, seconded by Ill∴ Bro∴ McKnight, this report was received and adopted.

Debentures and Guaranteed Investments maturing since the last report to the Supreme Council for the year ending September 5th, 1929

Toronto General Trusts Corp.	Nov. 8th, 1929	$ 5,000.00
City of Kitchener	Nov. 15th, 1929	5,000.00
City of Sarnia	Nov. 30th, 1929	8,000.00
City of Sarnia	Nov. 30th, 1929	802.72
Town of Renfrew	Dec. 19th, 1929	781.74
Town of Renfrew	June 25th, 1930	729.73
Township of North Grimsby	Sept. 1st, 1930	660.16
		$20,974.35

The Committee on Rituals and Ritualistic Matter presented the following report:—

To the Supreme Council A∴ & A∴ S∴ Rite for the Dominion of Canada.

Illustrious Brethren:

The Ritual Committee have little to report this year, as all of the Degrees have been completed except the 25th and the 29th which await further consideration by the Committee.

The Committee was advised by the Secretary-General that the supply of Eighteenth Degree Rituals was insufficient to meet the requirements of the various Rose Croix Chapters. A new edition of this degree has been completed, with added rubric, optional lines and music, recommended by the Ritual Committee and approved by the Sovereign Grand Commander.

These Rituals are now in the hands of the Secretary-General for distribution.

The Ceremonies of Constitution and Inauguration, Installation, Consecration and Dedication are in progress of revision and will be presented for consideration and adoption by the Council at its next regular session.

Fraternally submitted,

LEWIS F. RIGGS,
GEORGE MOORE.

On motion by Ill∴ Bro∴ Riggs, seconded by Ill∴ Bro∴ Davis, this report was received and adopted.

By unanimous resolution Supreme Council gave expression to its high appreciation of the time and work devoted by Ill∴ Bro∴ Riggs, to the preparation of the various rituals and ceremonies required by the Council.

Securities in Hands of Treasurer-General as custodian, 30th September, 1930.

NAME	Amount	Series	Number	Maturing	Rate	Interest Payable	
Landed Banking and Loan Co.	$4,000.00	.....	3269	15 Feb. 1932	5½	15 Feb.	15 Aug.
Brantford, City of, 3 of $1000 each	3,000.00	.....	173-4-5	16 Apr. 1934	4	16 Apr.	16 Oct.
Lindsay, Town of, 4 of $1000 each	4,000.00	.....	35-6-7-8	1 Feb. 1934	5½	1 Feb.	1 Aug.
North Grimsby, Township of	693.17	.....	18	1 Sept. 1931	5		1 Sept.
North Grimsby, Township of	727.82	.....	19	1 Sept. 1932	5		1 Sept.
North Grimsby, Township of	764.22	.....	20	1 Sept. 1933	5		1 Sept.
Renfrew, Town of	773,53	.....	18	25 June 1931	6	25 June	
Renfrew, Town of	819.93	.....	19	25 June 1932	6	25 June	
Renfrew, Town of	828.64	.....	17	19 Dec. 1930	6		19 Dec.
Sarnia, City of	1,095.40	.....	170	31 Dec. 1936	5		31 Dec.
Toronto, City of, 8 of $1000 each	8,000.00	.....	13107-8-9-10-1-2-3-4	1 July 1938	5	1 Jan.	1 July
Toronto, City of	1,000.00	T	31156	1 July 1938	5	1 Jan.	1 July
Toronto, City of, 10 of $1000 each	10,000.00	T	41601-2-3-4-5-6-7-8-9-10	1 Nov. 1939	4½	1 May	1 Nov.
Toronto, City of, 6 of $1000. each	6,000.00	S	88993-4, 88999-89000-01-2	1 Apr. 1941	4½	1 Apr.	1 Apr.
Toronto, City of, 8 of $1000. each	8,000.00	S	58738 to 58745	1 Jan. 1937	5	1 Jan.	1 Jan.
Toronto, City of	1,000.00	S	88884	1 Apr. 1939	4½	1 Apr.	1 Apr.
Windsor, City of, 4 of $1000 each	4,000.00	.....	5-6-7-8	1 Nov. 1934	6	1 May	1 Nov.
Ontario, Province of, 13 of $1000 each	13,000.00	AF	08517-8-9-20-1-31-2-3-4-5-6-7-8	15 Oct. 1938	5	15 Apr.	15 Oct.
Dominion of Canada	10,000.00	XX-X	004127	1 Dec. 1937	5½	1 June	1 Dec.
7 of $1000 each	7,000.00	R-X	M 11467-8-9-70-1-2-3	1 Nov. 1932	5½	1 May	1 Nov.
2 of $10,000 each	20,000.00	M	011917-8	1 Nov. 1934	5½	1 May	1 Nov.
1 of $1000	1,000.00	M	119190	1 Nov. 1934	5½	1 May	1 Nov.
8 of $1000 each	8,000.00	T-M	124969-70-1-2-3-4-5-6	1 Nov. 1934	5½	1 May	1 Nov.
Can. Nat. Railway, 15 of $1000 each	15,000.00	.....	36383 to 36397	1 Feb. 1954	5	1 Feb.	1 Aug.
Toronto General Trusts Corp	10,000.00	.....		10 Nov. 1932	5	10 May	10 Nov.
Toronto General Trusts Corp	10,000 00	.....		5 Nov. 1933	5	1 Jan.	1 July
Toronto General Trusts Corp.	5,000.00	.....		8 Nov. 1934	5¼	8 May	8 Nov.
Toronto General Trusts Corp.	1,566.35	.....		12 Sept. 1935	5¼	1 Jan.	
Essex, County of, 10 of $1000. each	10,000.00	.....	143-152	1 Oct. 1938	5½	1 Oct.	1 Oct.
	$165,269 06				5.230		

REPORTS OF DEPUTIES

The following reports of the Deputies of the Supreme Council for the different Provinces were then read:

PROVINCE OF ONTARIO

To the Supreme Council A∴ & A∴ S∴ Rite for the Dominion of Canada.

Illustrious Brethren:

I have the honor to submit my report as The Deputy for Ontario for the year ending June 30th, 1930.

During the year The Supreme Council has lost a valuable member in the death of Illustrious Bro. Hampton E. Jory, 33° of Barrie, Ont. He was one of the outstanding men of the Rite in that Valley, in fact in Ontario, his services as Secretary of the Lodge of Perfection were of a very high quality. He loved the Rite and time spent in its service was freely given. He thought of it by day and dreamed of it at night, he gloried in everything which advanced the interests of the A∴ & A∴ S∴ R∴ His one great wish was to see the new Temple finished, but it was not to be. Truly this eminent Brother's Masonic Life stands out before all his brethren like a flaming torch, giving forth brilliant beams of courage and confidence. He leaves to all of us an exhilarating and practical example of the good which may be accomplished by a Mason, who recognizes in the human race, one great family connected with himself by those invisible links, forged and woven by God.

To all the sorrowful and bereaved we ask their acceptance of our sincere sympathy.

Conditions in Ontario have not been as favorable generally when compared with the previous year. Lodges and Chapters both have suffered.

Lodges of Perfection total admissions number 365, a decrease of 59; affiliations 2; a decrease of 7; restored 2; deaths number 96, a decrease of 7; withdrawals 23, an increase of 4; suspensions 66, an increase of 53.

The total number of deaths, withdrawals and suspensions in the Lodges of Perfection number 185, an increase of 50.

Lodges of Perfection showing increased membership, Hamilton 44; North Bay 40; Barrie 37; Toronto 31; Guelph 17; Peterborough 16; Niagara Falls 15; Fort William 15; Ottawa 5; Lodges showing decreased membership, London 19; Windsor 14; Sault Ste. Marie 2; Kingston 1.

The total increase in membership in Lodges of Perfection for the year is 184; compared with 1929 this is a decrease of 115.

Rose Croix Chapters total admissions, number 206, a decrease of 70. affiliations 1; restored 1. deaths number 67, an increase of 1, withdrawals 17; an increase of 6, suspensions 21, a decrease of 3.

The total deaths, withdrawals and suspensions in Rose Croix Chapters number 105 an increase of 4.

Rose Croix Chapters showing increased membership, North Bay, 29, Hamilton 22, Peterborough 21, Guelph 18, Toronto 8, Barrie 5, Fort William 4, Ottawa 3, Windsor 2, Chapters showing decreased membership London 8, Kingston 1.

The total increase in membership in Rose Croix Chapters is 103; compared with 1929, this is a decrease of 113.

We regret the decreased interest shown in the Easter Ceremonies this year, after the welcome activity of the previous year it was disappointing to observe the reduced attendance. We have for three years been endeavoring to solve the question of declining attendance, communicating with officers of the Valleys and requesting suggestions. The Registrar of Guelph Chapter gave a practical reply, "use the telephone to call the members a day or two in advance of meeting." We must be patient therefore, persevere and wait.

Consistory

In the midst of our momentary and transitory disappointments, we forget them when the light of the Consistory shines and hope again appears. The officers and members have extended their efforts during the year and success has been their reward.

A pleasing event occurred at the Assembly in May when by permission of the M∴P∴ Sov∴ Grand Commanders of the N.M.J. U.S.A. and the Dominion of Canada, the officers and members of Buffalo Consistory visited Moore Consistory Hamilton and exemplified the 24°, both the effort and effect were delightful and were greatly enjoyed by the large attendance of members. The Fall Reunion dates had to be changed suddenly from October to December, owing to the Ontario Election date coinciding; both the spring and fall meetings were successful. The character of the work was excellent, in fact I think excelled previous efforts and the attendance was very encouraging. The consistory is officered by splendid men, each officer himself being an expert. They are setting the pace and others must follow the lead. The Secretary also is an adept, and nothing is neglected. Thus we see the proof of a well managed institution, being successful in its business and possessing the respect of the brethren. The increased membership this year amounts to 113. This is an increase over the previous year of 27.

I have with pleasure acknowledged the courtesies extended by the Deputy for Quebec, Illustrious Bro. A. F. C. Ross, 33°; the Deputy for British Columbia, Illustrious Bro. J. R. Seymour 33° and also by Illustrious Bro. Alexander McDougall 33° acting Deputy for Quebec during the absence of the Deputy Illustrious Bro. A. F. C. Ross 33°.

Dispensations have been granted to several Lodges and Chapters changing the date of meeting and waiving time between degrees, all of which I hope will be satisfactory.

The officers and members of Moore Consistory Hamilton visited Buffalo Consistory, Buffalo, N.Y. in May. The brethren from Toronto conferred the 21° splendidly and to the satisfaction and enjoyment of a great gathering.

We are anxiously looking forward to an earnest endeavour this Autumn, on the part of the officers of the Lodge of Perfection and Rose Croix Chapter of the Valley of Hamilton, whereby the members may receive more intimate knowledge of our degrees and a greater familiarity with their meanings and teachings, by an increased explanatory method to be used in conjunction with the "Red Book" compiled by Ill ∴ Bro ∴ L. F. Riggs, 33°. There is today a cry ringing throughout the entire Masonic World "Let there be Light". From the signs which frequently appear and from the actions of so many of our members we are inclined to the belief, that many real thinking men have been disappointed. The withdrawals and suspensions which are increasing yearly may not be solely the result of financial embarrassment, but rather because our brethren are being ill-fed or starved for lack of proper nourishment garnered from the tree of knowledge. We have not focussed the true situation clearly, in this present world of swift, sudden and frequently appalling changes, when the universe fairly rocks from the motion of the waves of development and progress of mankind. We still pursue an unchanging attitude, notwithstanding the danger signals which are constantly flashing a warning.

The avowed purpose of the A ∴ and A ∴ S ∴ R ∴ is to love God, attain the truth and to serve our fellows, our country and mankind especially those who are of the household of faith; we shall therefore be just, only when we serve our brethren who are our fellows, we must educate our members in the mysteries if we are to become great, but we shall not be able to overcome the difficulties which now harass and trouble us, unless we provide ways and means for the education, elevation and preservation of our institution and its members.

Barrie. The brethren of this Valley continue to flourish in zeal and numbers. We welcome to the office of Secretary, Ill ∴ Bro ∴ A. W. Smith, 33° who in the past has devoted much time to the Rite in Barrie and will prove a worthy successor to the late Secretary Ill ∴ Bro ∴ Jory, 33°, we assure Ill ∴ Bro ∴ Smith of our hearty interest in the welfare of the

Rite in Barrie and our desire to render every assistance in our power. The Reunions passed off successfully, the local brethren being assisted by the Brethren from Owen Sound, Orillia, Midland, Newmarket, Alliston and Staynor. Members from those towns respectively confer degrees and the work is splendidly done. Every effort is being made to complete the New Temple in time for the Fall Reunion and it will mark a new era in the Rite in Barrie. The Rose Croix Chapter admitted 14, deaths 9, membership 893, increase 5. The Lodge of Perfection admitted 44, deaths 7, membership 1,249, increase 37.

Fort William. Has had a successful year in both Bodies of the Rite. We were to have visited these brethren this spring, but conditions contrived to frustrate our arrangements, which had to be postponed to a future date, but we still propose to fulfil our intentions and hope to greet our brethren in the near future. The Rose Croix Chapter admitted 6; deaths 2, membership 202, increase 4. The Lodge of Perfection admitted 16, deaths 1, membership 297, increase 15.

Guelph. This Valley is progressing splendidly and their influence is spreading rapidly, the surrounding cities and towns have increased in their eagerness to help; Kitchener, Preston, Galt, Waterloo, Orangeville and Stratford, all contribute to the Reunion work, the bodies are well officered and Guelph is in a flourishing condition. Rose Croix Chapter admitted 22, deaths 1, suspensions 3, membership 261, increase 18. The Lodge of Perfection admitted 35, restored 1, deaths 7, withdrawals 4, suspensions 8, membership 520, increase 17.

Hamilton. Has enjoyed prosperity, splendidly officered in both bodies, work scheduled for every meeting and that is the real incentive for the members to attend, both bodies have experienced the pleasure and profit of visiting other valleys in the jurisdiction. Visitors and the visited are refreshed and stimulated and pursue their labors with a fresh and wholesome activity. The Rose Croix Chapter admitted 40, deaths 16, suspensions 2, membership 1,331, increase 22. The Lodge of Perfection admitted 69, deaths 23, suspensions 2, membership 2,127, increase 44.

Kingston. Has suffered from the general complaint withdrawals and suspensions. We are very fond of our brethren in Kingston, they try to keep up the good work and it is disappointing to see Love's Labour Lost, however better luck to you my brethren next year. The Rose Croix Chapter admitted 8, deaths 1, withdrawals 2, suspensions 6, membership 140, decrease 1. The Lodge of Perfection admitted 13, deaths 1, withdrawals 2, suspensions 11, membership 251, decrease 1.

London. We sincerely regret the conditions in this Valley. The Brethren elected a scholarly and competent secretary, he is all attention to his duties, but he must have lost or hidden the increase which we fully

expected this year. The Bodies seem to be able to secure good classes but when the time arrives for their presentation, possibly one third of the number appears for the degrees, usually the outside candidates are the delinquents. London should and we believe can do better, we wish them better results next year. The Rose Croix Chapter admitted 8, deaths 9, withdrawals 1, error in 1929 report 6, membership 687, decrease 8. The Lodge of Perfection admitted 17, affiliated 1, error in 1929 report 18, death 13, withdrawals 6, membership 918, decrease 19.

Ottawa. This fine old Valley had only a fair year. The Rose Croix Chapter entertained hospitably when the Hamilton party stormed the Citadel to the number of 45. The M∴ P∴ Sov∴ Grand Commander accompanying the party, the visit was really a "mission", the exemplifications of the 16° and 17° being supurb and the Ottawa members enjoyed the visit greatly. The Rose Croix Chapter admitted 12, affiliated 1, restored 1, deaths 8, withdrawals 3, membership 535, increase 3. The Lodge of Perfection admitted 18, affiliated 1, restored 1, deaths 11, withdrawals 4, membership 884, increase 5.

Peterborough. Once again we must congratulate this very fine valley of Officers and Members. It is a pleasure to attend their Reunion everything is conducted in a quiet dignified manner and the brethren are happy. Hamilton Lodge of Perfection visited at the Reunion and conferred the 5° in capable manner before a large gathering of brethren. The Rose Croix Chapter admitted 21, membership 128, increase 21. The Lodge of Perfection admitted 16, membership 235, increase 16.

Sault Ste. Marie. This valley has acquired new quarters and are now very comfortable, not much has been gained by either of the bodies. The Rose Croix Chapter admitted 3, deaths 1, withdrawals 2, membership 139, no change. The Lodge of Perfection admitted 6, deaths 2, withdrawals 3, suspensions 3, membership 185, decrease 2.

Toronto. This Valley's progress has fallen off slightly during the year. The Officers are competent and full of enthusiasm, but are subject to the same conditions existing generally. The ceremonies were well attended, Maundy Thursday was very interesting. The Electrical and Flower display was really marvellous and must have been the work of an ingenious and reflective mind. The Rose Croix Chapter admitted 21, deaths 13, membership 973, increase 8. The Lodge of Perfection admitted 58, deaths 22, suspensions 5, membership 1,701, increase 31.

Windsor. The Rose Croix Chapter did slightly better than the previous year having admitted 20, deaths 6, withdrawals 3, suspensions 9, membership 512, increase 2. The Lodge of Perfection admitted 13, deaths 5, withdrawals 4, suspensions 18, membership 691, decrease 14.

North Bay. This valley continues to prosper, the first year of the Rose Croix Chapter has been satisfactory the result being admitted 31, deaths 1, suspensions 1, increase 29. The Lodge of Perfection admitted 44, deaths 3, suspensions 1, membership 242, increase 40.

Niagara Falls. The M∴P∴ Sov. Grand Commander, Ill∴ Bro∴ A. F. Webster, 33°, accompanied by the Secretary General Ill∴ Bro∴ W. H. Ballard, 33°, the Deputy for Ontario and a number of members of Supreme Council and Brethren from Toronto and Hamilton visited this valley, they are doing excellent work, have splendid officers and their leaders, Ill∴ Bros. Arison, 33°, and Crawford, 33°, enjoy the respect and confidence of their brethren, The Lodge of Perfection admitted 16, deaths 1, membership 280, increase 15.

Rose Croix Chapters, 1930

		Increase	Decrease
Barrie, Spry Rose Croix Chapter—			
Membership 30th June, 1929	888		
Admitted, 30th June, 1930	14		6
	902		
Deaths	9		
Membership 30th June, 1930	893	5	
Fort William, Nanna Bijou Rose Croix Chapter—			
Membership 30th June, 1929	198		
Admitted 30th June, 1930	6		5
	204		
Deaths	2		
Membership, 30th June, 1930	202	4	
Guelph, Rose Croix Chapter			
Membership 30th June, 1929	243		
Admitted, 30th June 1930	22	7	
	265		
Deaths 1, Suspensions 3	4		
Membership 30th June, 1930	261	18	

Hamilton Rose Croix Chapter—

Membership 30th June, 1929	1309		
Admitted 30th June, 1930	40		10
	1349		
Deaths 16, Suspensions 2	18		
Membership 30th June, 1930	1331	22	

Kingston, Rose Croix Chapter—

Membership 30th June, 1929	141		
Admitted, 30th June, 1930	8	1	
	149		
Deaths, 1, Withdrawals 2, Suspensions 6	9		
Membership 30th June, 1930	140		1

London Rose Croix Chapter—

Membership 30th June, 1929	695		
Admitted, 30th June, 1930	8		2
	703		
Deaths 9, Withdrawals 7	16		
Membership 30th June, 1930	687		8

Ottawa, Rose Croix Chapter—

Membership 30th June, 1929	532		
Admitted, 30th June, 1930	12		5
Affiliated 1, Restored 1 30th June, 1930	2		
	546		
Deaths, 8, Withdrawals 3	11		
Membership 30th June, 1930	535	3	

Peterborough Rose Croix Chapter—

Membership 30th June, 1929	107		
Admitted, 30th June, 1930	21	3	
Membership 30th June, 1930	128	21	

		Increase	Decrease
Sault Ste. Marie Rose Croix Chapter—			
Membership 30th June, 1929	139		
Admitted, 30th June, 1930	3		3
	142		
Deaths, 1, Withdrawals 2	3		
Membership 30th June, 1930	139	No change	
Toronto Rose Croix Chapter—			
Membership 30th June, 1929	965		
Admitted, 30th June, 1930	21		24
	986		
Deaths	13		
Membership 30th June, 1930	973	8	
Windsor Rose Croix Chapter—			
Membership 30th June, 1929	510		
Admitted, 30th June, 1930	20	8	
	530		
Deaths 6, withdrawals, 3, suspensions 9	18		
Membership 30th June, 1930	512	2	
North Bay Rose Croix Chapter—			
Membership 30th June, 1929	99		
Admitted, 30th June, 1930	31		34
	130		
Deaths 1, Suspensions 1	2		
Membership 30th June, 1930	128	29	

Lodges of Perfection

Barrie Lodge of Perfection—			
Membership 30th June, 1929	1212		
Admitted, 30th June, 1930	44	6	
	1256		
Deaths, 30th June, 1930	7		
Membership, 30th June, 1930	1249	37	

Fort William Lodge of Perfection—

Membership 30th June, 1929	282		
Admitted, 30th June, 1930	16	4	
	298		
Deaths, 30th June, 1930	1		
Membership, 30th June, 1930	297	15	

Guelph, Royal City Lodge of Perfection—

Membership, 30th June, 1929	503		
Admitted, 30th June, 1930	35	3	
Restored	1		
	539		
Deaths 7, Withdrawals 4, Suspensions 8	19		
Membership, 30th June, 1930	520	17	

Hamilton, Murton Lodge of Perfection—

Membership 30th June, 1929	2083		
Admitted, 30th June, 1930	69		2
	2152		
Deaths 23, Suspensions 2	25		
Membership, 30th June, 1930	2127	44	

Kingston Lodge of Perfection—

Membership, 30th June, 1929	252		
Admitted, 30th June, 1930	13	3	
	265		
Deaths 1, Withdrawals 2, Suspensions 11	14		
Membership, 30th June, 1930	251		1

London Lodge of Perfection—

Membership, 30th June, 1929	937		
Admitted, 30th June, 1930	17	8	
Affiliated, 30th June, 1930	1		
	955		

Error in report 1929—			
Suspended	18		
Deaths 13, withdrawals 6	19		
Membership 30th June, 1930	918		19
Niagara Falls Lodge of Perfection—			
Membership 30th June, 1929	265		
Admitted, 30th June, 1930	16		14
	281		
Deaths 1	1		
Menbership 30th June, 1930	280	15	
Ottawa Lodge of Perfection—			
Membership, 30th June, 1929	879		
Admitted, 30th June, 1930	18	Same as previous	
Affiliated, 30th June, 1930	1	year.	
Restored, 30th June, 1930	1		
	899		
Deaths 11, withdrawals 4	15		
Membership 30th June, 1930	884	5	
Peterborough Lodge of Perfection—			
Membership 30th June, 1929	219		
Admitted, 30th June, 1930	16		7
Membership, 30th June, 1930	235	16	
Sault Ste. Marie Lodge of Perfection—			
Membership, 30th June, 1929	187		
Admitted, 30th June, 1930	6	1	
	193		
Deaths 2, withdrawals 3, suspensions 3	8		
Membership 30th June, 1930	185		2

Toronto Lodge of Perfection—

Membership 30th June, 1929	1670		
Admitted, 30th June, 1930	58		11
	1728		
Deaths 22, Suspensions 5	27		
Membership, 30th June, 1930	1701	31	

Windsor Lodge of Perfection—

Membership, 30th June, 1929	705		
Admitted, 30th June, 1930	13		16
	718		
Deaths 5, withdrawals 4, suspensions 18	27		
Membership, 30th June, 1930	691		14

North Bay Lodge of Perfection—

Membership 30th June, 1929	202		
Admitted, 30th June, 1930	44		29
	246		
Deaths 3, Suspensions 1	4		
Membership 30th June, 1930	242	40	

SUMMARY

June 30th, 1930.

	Lodges 14°	Chapters 18°
Total Admissions	365	206
" Affiliations	2	1
" Restored	2	1
	—369	—208
" Deaths	96	67
" Withdrawals	23	17
" Suspensions	66	21
	—185	—105
Increase	184	Increase 103

Consistory 32°

Conferred 32°.. on 131		Membership 30th June 1930	3186
Conferred 31° on 131		Membership 30th June, 1929	3073
Conferred 30° on	152		
Deaths 36, withdrawals 1	37		
Suspensions	2 39		
Increase	113	Increase	113

MEMBERSHIP JUNE 30th, 1930

	Lodges				Chapters			
	1930	1929	Inc.	Dec.	1930	1929	Inc.	Dec.
Barrie	1249	1212	37		893	888	5	
Fort William	297	282	15		202	198	4	
Guelph	520	503	17		261	243	18	
Hamilton	2127	2083	44		1331	1309	22	
Kingston	251	252		1	140	141		1
London	918	937		19	687	695		8
Niagara Falls	280	265	15					
Ottawa	884	879	5		535	532	3	
Peterborough	235	219	16		128	107	21	
Sault Ste. Marie	185	187		2	139	139		
Toronto	1701	1670	31		973	965	8	
Windsor	691	705		14	512	510	2	
North Bay	242	202	40		128	99	29	
	9580	9396	220	36	5929	5826	112	9
	9396		36		5826		9	
Increase	184		184	Increase	103		103	

Fraternally submitted,

GEORGE MOORE, 33°
Deputy.

ATTENDANCE AT CEREMONIES

Rose Croix Chapter	Maundy Thursday 1930	Maundy Thursday 1929	Inc.	Dec.	Easter Sunday 1930	Easter Sunday 1929	Inc.	Dec.	Remarks
Toronto	256	258	.....	2	262	318	.....	56	
Barrie	61	70	.....	9	50	65	.....	15	Address by Rev. Bro. Atkinson, Hornings Mills, Ont.–Rev. Bro. Black, Barrie, Ont.
Kingston	72	71	1	.....	23	40	.....	17	
Guelph	60	42	18	.....	28	30	.....	2	Suggests use Telephone to call members.
Ottawa	156	151	5	.....	105	108	.....	3	Fine weather for motoring had an adverse effect.
Windsor	83	100	.....	17	35	40	.....	5	
Peterborough	85	70	15	.....	60	54	6	.....	Address by Rev. Bro. Leighton and Rev. Bro. Wren, Toronto.
London	120	110	10	.....	75	79	.....	4	Address by Bro. W. M. Logan 33° Hamilton.
Sault Ste. Marie	44	41	3	.....	33	36	.....	3	Report too late for 1929 Proceedings.
Hamilton	175	250	.....	75	75	120	.....	45	Ceremony at 8.45 A.M.
Fort William	109	106	3	.....	82	95	.....	13	
North Bay	46	50	.....	4	36	15	21	.....	Ceremony Sunday A.M.
	1267	1319	55	107	864	1000	27	163	
		1267		55		864		27	
Decrease		52		52		136		136	

PROVINCE OF QUEBEC

To the Supreme Council A∴ and A∴ S∴ R∴ for the Dominion of Canada.

Illustrious Brethren:

In submitting my annual report as Illustrious Deputy for the Province of Quebec, upon the activities in Scottish Rite Masonry within the Province, I have much pleasure in reporting that the past year has been a very gratifying one.

Meetings in the various bodies have been held regularly; the work in the lodges has been carried out in a very efficient and earnest manner, and the best of fraternal relations exist within and without the Province. All Bodies in the jurisdiction report an increase in membership while, at the same time, the quality of the candidates has been well maintained.

Lists of elected and installed officers and the annual returns of the Bodies in the various Valleys, accompanied by the requisite fees, have been duly forwarded to the Grand Secretary-General.

Waivers of jurisdiction have been granted as follows:

2 to the Valley of Ottawa, 4 to the Valley of North Bay.

all of these under existing agreements between these jurisdictions.

I visited Quebec on 29th March, 1930, when two Past Most Wise Sovereigns and some twenty-five of the officers and members of Hochelaga Sovereign Chapter of Rose Croix of Montreal accompanied me and exemplified the 15°. This was the first time the degree had been worked there in full form and the Quebec Brethren were sincerely appreciative of the visit and royally entertained the brethren during their stay.

The agreement between the Bodies in the Valley of Montreal and the Bodies in the Valley of North Bay in connection with the waiver of jurisdiction, referred to in my report of last year, has been duly completed and is working out very satisfactorily.

It is with sincere regret that I have to record the death of Ill∴ Bro∴ Charles McBurney, 33°, which took place last January. Ill∴ Bro∴ McBurney was called away suddenly in the midst of a busy life in which he was rendering very valuable service both in his chosen profession and in the interests of the Masonic Fraternity which he loved so well. We shall all miss his stalwart figure and genial companionship at our meetings. We join with those who mourn his loss.

During the year the Bodies in the Valley of Montreal moved from their premises in the Masonic Temple on Dorchester Street which had been their home for so many years. They now occupy the beautiful lodge room

in the Masonic Memorial Temple on Sherbrooke Street, specially designed and furnished for their sole occupation. While it is always a matter of some sadness to break old associations, the new premises will admit of an increase in membership which was not possible in the old premises.

Respectfully submitted,

A. F. C. ROSS, 33°.
Deputy for the Province of Quebec.

Montreal, 22nd August, 1930.

PROVINCE OF NEW BRUNSWICK

To the Supreme Council A∴ and A∴ S∴ R∴ for the Dominion of Canada.

Illustrious Brethren:

The story of the activities of the Scottish Rite in the Valley of Saint John as far as increase in Members is concerned is not a very cheerful one this year.

The handicap of inadequate quarters under which the several bodies labored during the past eighteen months made it very difficult to carry on with any degree of efficiency.

The Lodge of Perfection added two members only to its roll, and the Rose Croix Chapter five, while the Consistory held only business sessions, as lack of proper paraphernalia made it impossible to confer degrees in an efficient manner.

Death entered our ranks and robbed us of four good brethren, while losses by withdrawal and suspension have reduced the membership to some slight extent below that of last year's report.

However, despite the poor showing for 1929-1930 we have every reason to look forward to a prosperous and active year for the balance of 1930, and the first part of 1931, so that I have every hope, that my next report, if I am spared to make one, will show a marked improvement.

Our secretary reports 19 petitions accepted, and petitions under consideration for the Lodge of Perfection and Rose Croix Chapter have 18 awaiting degrees, The Consistory also has 3 Sov∴ Princes awaiting the 30th degree.

It is a great pleasure for me to be able to report the completion of the new Masonic Temple in Saint John, wherein the several bodies of the Rite are housed in most beautiful and commodious quarters superior in many ways to those destroyed by the fire of January 11th, 1928.

We have a very cosy auditorium handsomely furnished. The Lodge set is mahogany designed in the Gothic style; a gallery which will seat about fifty, and a very handsome organ which was presented to us by our good Sov ∴ Prince H. S. Adams.

The seating capacity of the Auditorium is about a hundred, which may be augmented by extra chairs if necessary. We have adopted the opera chair style of seating.

The lighting arrangements are very fine. We have also all the necessary ante rooms for our varied work.

The Lounge which adjoins the auditorium is comfortably furnished, and will be supplied with magazines and the nucleus of a Masonic Library. The rooms is open at all times, so as to improve the opportunity of the Brethren for social intercourse.

All the furnishings have been paid for and there is still a sizeable balance in the treasury.

The new building is fireproof, so that we believe a disaster such as overcame us a year and a half ago cannot occur again. Nevertheless we are fully covered by insurance as a greater protection.

With our new equipment and increased facilities we should do much to further the Rite in this Valley in the future.

It is the sincere wish of the Brethren that we may have the honor of having our Socttish Rite quarters officially consecrated and dedicated by our Sovereign Grand Commander, when he finds it convenient to come East again.

The returns of the Lodge of Perfection, Rose Croix Chapter and Consistory have been sent to the Secretary General, and a full resume of the year will be found therein.

Fraternally yours,

E. H. CAIRNS, 33°

Deputy for the Province of New Brunswick.

Saint John, N.B., September 15th, 1930

PROVINCE OF NOVA SCOTIA

To the Supreme Council A ∴ and A ∴ S ∴ R ∴ for the Dominion of Canada.

Illustrious Brethren:

It is again my sincere pleasure to submit, for your consideration, my report on the activities of Scottish Rite Masonry in the Provinces of Nova Scotia and Prince Edward Island.

The progress of the past few years still continues, all bodies showing an increase in membership. While the growth is not large, it is perhaps as large as can reasonably be expected, taking into consideration that these two Provinces "By the Sea" are not only small in area but small in population.

The Victoria Lodge of Perfection initiated 16; loss by death 2; by withdrawal 6; by suspension 1, leaving a net gain of 7.

Keith Chapter, Rose Croix, initiated 12; loss by death 2; by withdrawal 6; by suspension 1; leaving a net gain of 3.

Nova Scotia Consistory initiated 13; loss by death 1; by withdrawal 2; net gain 10.

Albert Edward Lodge of Perfection of Summerside, Prince Edward Island, initiated 9; lost only one by death, leaving them a net gain of 8. This little lodge is beginning to make real progress. The work is satisfactorily carried out, and the interest of the members is well sustained.

Nothing of special importance has occurred during the past year. The financial position of all the bodies is good, and there seems to be no reason why the steady progress of the past should not be continued in the future.

Fraternally submitted,

J. H. WINFIELD,

Deputy for Nova Scotia and Prince Edward Island.

Halifax, N.S., August 21st, 1939.

PROVINCE OF MANITOBA

To the Supreme Council A∴ and A∴ S∴ R∴ for the Dominion of Canada.

Illustrious Brethren:

It is my pleasure to report that notwithstanding the financial depression which has been apparent in Canada, in common with the rest of the world, during the past twelve months, we have had the most successful year in the Valley of Winnipeg since I took over the duties of Deputy.

Whilst the net numerical increase, as set out below, is not outstanding, it is decidedly encouraging in view of business conditions. The most gratifying feature of our year's activities, however, has been the very marked increase in our attendance, and renewed interest in the work. As an evidence of this renewal of interst, I would call attention to the fact that six of the degrees of our Lodge of Perfection, have been splendidly conferred by as many different groups of members, none of whom had previously shown any interest in ritualistic work, and no one individual

appeared in more than one degree. This meant that from sixty to seventy members have become actively identified with the work, and consequently are regular attenders, where previously their attendance was occasional, and their interest only general instead of personal.

This is gratifying to your Deputy, and we are already reaping the benefit of this renewed interest by having already this Fall between fifty and sixty applications to deal with in the three bodies.

Brandon is also doing most encouraging work under the faithful and capable leadership of Ill∴ Bro∴ Fenwick. They show a net increase of 14% in their Lodge of Perfection, and of 10% in the Chapter.

The detailed figures of our five bodies in Manitoba are as follows:

Winnipeg Lodge of Perfection

Membership reported last year	715	
Number added by initiation	20	
Number added by restoration	1	
	—	736
Number lost by death	3	
Number lost by withdrawal	11	
	—	14
Now in membership		722

Increase of seven.

Winnipeg, Bethesda Chapter of Rose Croix

Number reported last year	532	
Number added by initiation	27	
Number added by restoration	1	
	—	560
Number lost by death	3	
Number lost by withdrawal	8	
	—	11
Now on roll		549

Increase of seventeen.

Manitoba Consistory

Number reported last year	438	
Number added by initiation	1	
	—	439
Number lost by death	2	
Number lost by withdrawal	5	
	—	7
Now on roll		432

Decrease of six.

BRANDON LODGE OF PERFECTION

Number reported last year	122	
Number added by initiation	15	
Number added by affiliation	2	
		139
Number lost by death		1
Members now on roll		138

BRANDON CHAPTER OF ROSE CROIX

Number reported last year	63	
Number added by initiation	4	
Number added by affiliation	1	
Members now on roll		68

I visited the bodies in Brandon on two occasions and installed the officers of their Lodge. Their bodies are efficiently officered, the business conducted in a very capable manner, and their ritualistic work is of a high order, indicating painstaking and intelligent application.

The Easter Ceremonies in both the Winnipeg and Brandon Valleys were well attended, and the ceremonies impressively carried out.

Fraternally submitted,

JABEZ MILLER,

Winnipeg, October 7th, 1930. Deputy.

PROVINCE OF BRITISH COLUMBIA

To the Supreme Council A∴ and A∴ S∴ R∴ for the Dominion of Canada.

Illustrious Brethren:

The privilege of being able again to present my annual report for the year 1929-1930 to the Supreme Council for the Dominion of Canada as to the condition of Scottish Rite Masonry in the Valley of British Columbia has been accorded me by the Great Supreme Architect, for which I am truly grateful.

It is a great pleasure to report everything is in a very satisfactory state, peace and harmony prevailing throughout the Province bordering on the great Pacific and a fairly prosperous advance in membership and finances during the year has been made in the four valleys. The severe depression has of course militated against a larger increase.

The lateness (March 5th) in receiving the charter for Kootenay and Okanagan Valleys so I could inaugurate these two lodges of Perfection earlier in the year prevented a greater increase in membership by initiation for this year for these two valleys, yet progress has been made, as you will note by the different returns sent in to our worthy Ill. Grand Secretary-General.

The financial depression following the breaking of the stock boom and the wheat pool fiasco also militated against a greater increase but prospects are brightening and better results will soon follow.

The annual returns from the four valleys are in the hands of our Ill. Sovereign Grand Commander and our Ill. Grand Secretary, together with the fees and dues as per schedule, as advised by our different secretaries, and the Committee which will consider same, will I trust find everything satisfactory and amounts correct.

On Dec. 17th, 1929, your Deputy was the recipient of a very flattering reception, banquet and presentation of a Thirty-third Degree jewel tendered by the brethren of the Rite, who were present from all parts of the Province, helping to celebrate the fiftieth anniversary of my initiation into masonry.

It is needless to say your humble servant appreciated the honour and the gift very very much. I will never forget the occasion nor the very kind words delivered by Ill. Bro. A. E. Goodman 33° on behalf of all the brethren as well as the extremely touching telegram received from our Illustrious Sovereign Grand Commander, who did not forget the anniversary.

On Dec. 13th, 1929, I paid my usual annual visit of inspection and criticism to Vancouver Lodge of Perfection. As I have attended all meetings of the Vancouver Rose Croix Chapter and British Columbia Consistory throughout the year, I feel quite capable of reporting on the two higher bodies without going through the form of an official visit.

A fair increase of initiates has taken place in each of these bodies, yet the number is disappointing, though considering the extreme financial reaction that set in just after the summer holiday last fall, it is not to be wondered at that new candidates for all three bodies were not forthcoming in larger numbers. Our cramped quarters for degree work with no storage room for regalia and degree furnishings generally are hindering the expansion and conferring of more of the Consistory degrees.

There is talk of a large new Masonic Temple in the air, which must eventuate soon, when the Scottish Rite Bodies in this Valley will be fully provided for with more suitable quarters; till then we must jog along with our present cramped premises and present production of degrees, viz., all of the Lodge of Perfection degrees, all of the Rose Croix Chapter degrees, except the 16th, which is in process of production, are being conferred regularly, but only the last three degrees of the consistory are conferred in full, the others being communicated.

I trust our Supreme Council and our Ill. Sovereign Grand Commander will realize our position and show us special consideration for our backwardness for the time being.

I found the financial affairs of this Lodge owing to the excellent system adopted by our Secretary, Ill. Bro. J. R. V. Dunlop 32°, very much improved, arrears of dues very much reduced and the members paying up more regularly.

One thing that may cause you to enquire into in my report is why are we having so many suspensions. The cause of this is, so many of our brethren leaving for the United States in past years and forgetting to keep our Secretary informed of their movements and frequent changes in their post office address, our notices of meeting are returned, marked "not known" and rather than allow their arrears of dues to keep accumulating, we are suspending them. Many of these will no doubt return to us when the tide comes back.

Our Trustees report funds put into their hands for investment are accumulating steadily and the yearly interest compounded is beginning to increase rapidly. A steady addition to our principal has again been resumed.

During the year the Lodge of Perfection added to its numbers by initiation twenty-nine (29) candidates, by affiliation three (3), by restoration one (1), by honorary member one (1), or a total of thirty-three (33), We lost by death five (5), by withdrawal four (4) and by suspension twelve (12) or a total of twenty-one (21); deducting this number from the added membership, we only had a total increase of twelve (12), a grand total of five hundred and twenty-four (524).

In the Rose Croix Chapter we initiated nine (9), added by affiliation two (2), by restoration one (1), by honorary member one (1) or a total of thirteen (13). We lost by death three (3), by withdrawal five (5) and by suspension eight (8) or a total of sixteen (16), an actual loss over the total increase of three (3)—a grand total of three hundred and ninety-nine (399).

In the Consistory, we added by initiation fifteen (15), by affiliation one (1), by restoration one (1) or a total of seventeen (17). We lost by death three (3), by withdrawal one (1) by suspension three (3), a total of seven (7), making an actual gain of ten (10)—a grand total of two hundred and eighty-eight (288).

Our total membership in the four valleys is as follows:

Lodge of Perfection.....798
Rose Croix Chapter.....486
Consistory.....288

All fees and dues have been remitted by the respective secretaries of all four valleys and show a total of:

Lodge of Perfection	$340.50
Rose Croix Chapter	153.50
B.C. Consistory	149.00
Total	$643.00

This shows a slight decrease this year through deaths and suspensions.

The Maundy Thursday ceremony of extinguishing the lights and the mystic banquet held April 17th, 1930 were as usual well attended, nearly two hundred and fifty (250) members being present, which included the class of candidates who received their 18th degree the evening before (Wednesday). On Easter Sunday an innovation from our usual custom was made by enjoying a breakfast at the Hotel Vancouver after the ceremony of relighting the Lights was performed in our Chapter room at 8.30 a.m. Following this ceremony an address entitled "The day we celebrate" was delivered by Ill. Bro. Alexander McDuff 32° in the hotel breakfast room. A most excellent address it was too. The Sovereign Princes present (127 in number) were loud in their praises of Bro. McDuff's effort and congratulations were heaped upon him. Breakfast followed and all got away in plenty of time to attend the Easter service in their respective churches. This inovation was thoroughly enjoyed and fully appreciated.

Victoria, B.C. Lodge of Perfection.

On Feb. 11th I paid my annual visit to Victoria Lodge of Perfection accompanied by Ill. Bro. W. J. Bowser 33° and Ill. Bro. W. W. Duncan 33°, where we met a large turn out of officers and members who had gathered in their new quarters to give us a hearty welcome. This was my first opportunity of meeting the brethren in their new lodge rooms recently secured in the new Shrine Temple. I certainly congratulate them on the result of this move. The Lodge and Rose Croix Chapter are now very comfortably housed with plenty of room to grow and enlarge their membership with every accommodation necessary. Their old quarters have hampered development in membership very much for want of better accommodation; now they have overcome this obstacle in the lodge room.

Their exemplification of the 14th degree on a class of four candidates was all that could be desired, every officer taking great interest in their several parts, thus making much greater impression on the candidates. The high standard of this Lodge is commendable.

Their annual financial statement as exhibited by the auditors for both the Lodge of Perfection and Rose Croix Chapter shows a very creditable growing financial balance, which is well invested. The initiation during the year in either branch has not been very extensive, yet there is a steady advance. This remark applies to the Chapter as well.

With the new surroundings and much more comfortable quarters, there will be greater incentive to add to their membership and this will no doubt exhibit itself during the coming year.

Victoria Rose Croix Chapter

The Easter ceremonies were, as usual, well attended, Maundy Thursday especially so.

The returns for the year show seven new candidates for the Lodge of Perfection with four deaths which leaves an increase of three members, or a total of one hundred and seventy-seven (177). The Rose Croix Chapter had seven initiations, three deaths or a net increase of four, giving a net total membership of eighty-seven (87). The fees and dues from the valley have been forwarded to our Ill. Grand Secretary-General.

Kootenay Lodge of Perfection

On May 17th, 1930, I left for Nelson B.C. to inaugurate Kootenay Lodge of Perfection on the evening of the 20th of May, 1930. Ill. Bro. W. C. Ditmars, 33°, Ill. Bro. D. Robertson 33°, of Vancouver, Ill. Bro. W. W. Duncan 33°, of Victoria B.C., Ill. Bro. Robert Baird, 32°, of Victoria, B.C. and Ill. Bro. J. A. Henderson, 32° of Vernon, B.C. and S. P. Bro. Wm. Cook, 18° of Grand Forks, B.C. followed, joining me on Tuesday in time to assist in the ceremonies.

Let me say just here, that owing to Ill. Bro. Borden 32° M.L.A. being called to Victoria, B.C. to attend to his legislative duties, the House being in session, for several months, the installation and inauguration ceremony could not be performed earlier. This accounts for so few initiates this year.

I met the brethren of Kootenay Lodge of Perfection in their lodge room on Tuesday evening, 20th May, 1930. The T.P.G.M. Dr. L. E. Borden 32° being present and vouching for those unknown to me to be actually accepted members of the A ∴ & A ∴ S ∴ R ∴ Being thus satisfied I proceeded with my team of assistants to inaugurate Kootenay Lodge of Perfection in full form, minus the elaborate musical choral service provided in the Ritual, the absence of which marred considerably the beautiful and otherwise impressive ceremony.

This being accomplished, I immediately followed with the ceremony of installing the officers, elected and appointed, carrying out the Ritual as nearly in full form as possible.

Pronouncing the two ceremonies as having been performed in due and ancient form, I declared Kootenay Lodge of Perfection duly constituted and entitled to be recognized throughout the world as a legally constituted body under the jurisdiction of the Supreme Council for the Dominion of Canada.

Expressions of sincere thanks and appreciation from the T ∴ P ∴ G ∴ M and other newly installed officers for the honour thus conferred on the Brethren of the A ∴ & A ∴ S ∴ R ∴ in the Kootenay Valley of British Columbia were then given and suitably replied to.

A splendid banquet followed with many speeches indulged in by both the visiting brethren and the members of this new Lodge, who one and all expressed their loyalty to the Supreme Council and our Illustrious Sovereign Grand Commander.

The officers and members subsequently elected all the honorary Thirty-third degree visitors who honoured them with their presence and assisted in the cermonial work, to be life members with full privileges and rights. This compliment was very much appreciated by those so honoured and will always leave pleasant memories of this event.

With the large area that this Lodge will control and a fairly large Masonic population to draw from, I bespeak for it a very successful future.

The report sent to the Ill. Grand Secretary-General for the year ending 30th June, 1930, shows an increase of one by initiation and four by election, or a tital of five, giving a net membership of forty-nine (49).

The necessary fees have been remitted.

Okanagan Lodge of Perfection

On March 20th, I left Vancouver, B.C. for Vernon, B.C. accompanied by Ill. Bro. F. J. Burd, 33°, of Vancouver, Ill. Bro. J. M. Rudd 33° of Nanaimo, Ill. Bro. C. N. Rich, 33° of Ladner, Ill. Bro. W. W. Duncan 33° of Victoria and Ill. Bro. Thos. Bradbury 33°, of Victoria (member of San Francisco Consistory). These brethren responded very kindly to my invitation to assist me in the inauguration and installation ceremonies re Okanagan Lodge of Perfection. Their attendance and assistance in these ceremonies were of immense help to me and very much appreciated not only by your Deputy but also by the officers and members of this new lodge and this appreciation was exhibited later on by the officers and members unanimously electing all five honorary Thirty-third Degree brethren to be life members with full privileges of the Okanagan Lodge of Perfection; a very kindly and most thoughtful act, which was fully appreciated by the brethren.

On Thursday 21st of March the brethren of Okanagan Lodge of Perfection, vouched for by their T ∴ P ∴ G ∴ M ∴ Ill ∴ Bro ∴ L. M. Richardson 32° assembled in their lodge room to receive your Deputy and the distinguished brethren accompanying him. We were received in due form and proceeded at once with the inauguration ceremony conferring it in full form minus the beautiful choral ceremony laid down in the Ritual.

With this work accomplished, your Deputy and his officers then installed the elected and appointed officers in full form and declared Okanagan Lodge of Perfection regularly constituted under the jurisdiction of the Supreme Council of the A ∴ and A ∴ S ∴ R ∴ for the Dominion of Canada and to be recognized as such by recognized Scottish Rite Bodies throughout the world.

Expression of appreciation for the honour conferred on the brethren of the Okanagan Valley by the Supreme Council in granting them their charter was given by the officers and members of this new Lodge. At the conclusion of these remarks the Lodge was closed in due form. Following these ceremonies a sumptuous banquet was indulged in. Many toasts were proposed and suitably replied to by the visiting brethren and all assuring me of their sincere loyalty to the Supreme Council of this jurisdiction and to our most Puissant Sovereign Grand Commander Illustrious Brother A. F. Webster 33°.

Considering the large territory this Lodge will control and several well established active Blue Lodges operating in the surrounding towns from which to draw their material, I can assure our Supreme Council that a healthy active Lodge of Perfection will develop in the Valley.

The regular annual report has been sent in to the Ill ∴ Grand Secretary-General together with all fees and dues. The added membership for the year are eleven initiates, one affiliation and five honorary elected, or a total of seventeen; against this were two deaths, one withdrawal and one suspension, a total of four, reducing the actual increase to thirteen, or a grand total of Forty-eight (48).

Again I have to chronicle the passing of several of our esteemed brethren whose absence we can not help feeling is for all time. May these beloved brethren who are gone to be seen no more Rest in Peace.

Before closing, I desire to express my sincere appreciation to the Supreme Council and its Committee for approving and granting my recommendation to issue charters to the two interior Lodges of Perfection. Your action was also very much appreciated by all the brethren in both valleys, and they were heartily welcomed into the Circle by the two older Lodges at the coast, which approved of the extension of the Rite in British Columbia.

Fraternally submitted,

J. R. SEYMOUR, 33°.

Deputy for British Columbia.

Vancouver, B.C., 23rd August, 1930.

PROVINCE OF ALBERTA

To the Supreme Council A∴ and A∴ S∴ R∴ for the Dominion of Canada.

Illustrious Brethren:

It was certainly a great day for the Rite in Edmonton when we had the honour of the meeting of the Supreme Council and the privilege of our brethren here to meet our Sovereign Grand Commander, A. F. Webster, Edmonton Lodge of Perfection, shows a decrease of one, owing to the fact that quite a number of our brethren have moved to other parts.

Rose Croix Chapter shows a marked increase, as also does Alberta Consistory.

Our re-union was very successful, and our Easter Ceremonies were well attended by our out-of-town members as well as City members.

Our new Masonic Temple is an assured fact and your Deputy was given the honour of turning the first sod, when he was presented with a silver spade on that occasion by the Grand Master of Alberta.

I attended all re-unions at Edmonton, and at Calgary the re-union for Perfection. The work was well and creditably done.

The Calgary bodies are making steady progress; During the past year the Lodge of Perfection took in nineteen new candidates and Delta Chapter Rose Croix, twenty-one. The annual re-union held on January 29th and 30th last was well attended, as were the Easter ceremonies of the Rose Croix; the latter was particularly so, many members from the country coming as far as forty miles to attend the breakfast, and relighting of the lights on Easter morning.

The outstanding dues are very small, very few being in arrears.

The Calgary bodies have been very busy in regard to outside activities. Three years ago they undertook to help out the Woods Christian Homes and orphanage which at that time was in great need of financial support, members were canvassed and in a short time $2,000.00 was raised and turned over to the institution;a very real help at that time. Since, they have, as individuals interested other bodies, service clubs, etc., formed a Board of management, the members of which are practically all members of the Rite, annual tag days have been conducted, and the Home placed on a sound business basis, all of which is very largely due to the efforts of the Calgary members.

The Almoner has been very active, much money has been collected and disbursed to deserving cases, mostly outside of the Craft.

All the degrees of the Lodge of Perfection are worked as are those of the Rose Croix, much time and effort being devoted to this by the various officers, resulting in the efficient working of their respective degrees.

During the past two years a new Temple has been erected in Calgary, the responsibility for financing and managing same being due almost entirely to the enterprise of the Calgary members, splendid quarters being available for the Rite, resulting in a marked improvement in the various activities of the Calgary bodies, particularly noticeable in the presentation of degrees.

Respectfully submitted,

E. A. BRAITHWAITE,

Deputy for Alberta.

Edmonton, 31st August, 1930.

PROVINCE OF SASKATCHEWAN

To the Supreme Council A∴ and A∴ S∴ R∴ for the Dominion of Canada.

Illustrious Brethren

It is again my happy privilege to submit a report on the state of Scottish Rite in the Province of Saskatchewan.

Despite very depressed conditions during most of the year, which have affected all classes in our Province, it is gratifying to find that all of the Bodies show good progress and that while the growth in membership has not been as great as would have been the case had economic conditions been better, I know that each one of the Bodies is active and that there is a real spirit of enthusiasm for the work evident alike in officers and members.

The principal event of the year was the institution of a Rose Croix Chapter at Moose Jaw, for the success of which I have no doubts. Just prior to the last meeting of Supreme Council, I was presented with a petition requesting a dispensation for a Chapter of Rose Croix at Moose Jaw. I took some time in considering this request, realizing that there was a distance of less than fifty miles between Regina and Moose Jaw and further, the effect the withdrawal of about fifty members would have upon Regina Chapter. In fact, before reaching a decision, I apprised this Chapter that I had such a petition before me, asking if they wished to make any representations in the matter. However, Regina Chapter very graciously passed a motion consenting to the establishment of a Chapter at Moose Jaw and wishing the new Body, if established, every success. This was a gracious act on their part and was much appreciated by the Sovereign Princes of Moose Jaw. As there were no objections from Regina to the curtailment of their jurisdiction and knowing from experience the high type of men on the Petition, and the success they had made of their Lodge of Perfection, after careful consideration, I decided it would be in the best interest of the Rite for such a Chapter to be established. I forwarded the Petition with a favorable recommendation to the M∴P∴

Sovereign Grand Commander, who I am pleased to say, decided to grant the Petition and forwarded to me letters of dispensation, which it was my privilege to present to the Chapter on December 18th, 1929. This was a well attended and enthusiastic meeting and I am happy to say that at their first re-union they initiated a class of twenty-four and put on the work very creditably. Headed by Ill ∴ Bro ∴ McCauley 33°, and other experienced officers, I am certain of the success of this Chapter and have much pleasure in recommending a Charter be granted them.

Unfortunately, early last fall I again experienced eye trouble and as a result was forced to take a three month's holiday, which I spent in California, and so, much to my regret, missed the re-unions of the Consistory and one each of Saskatoon and Regina Lodge of Perfection. I am informed that the Consistory re-union was most successful and was marked by a team from Moose Jaw very creditably putting on the work of the new Nineteenth Degree. Regina Lodge of Perfection also had a very enjoyable re-union shortly afterwards.

While in California I visited the Scottish Rite Body at Pasadena and was very courteously and kindly treated. I had the pleasure of seeing the Fourteenth Degree put on in their beautiful cathedral and was very interested in following the work and noting the difference between it and our own. I owe a debt of gratitude to Ill ∴ Bro ∴ Snowball 33°, a former Canadian, for many kindnesses.

Saskatoon.—It is with regret I have to report that I did not pay a visit to the Bodies there during the year, but will certainly repair this omission this year. I was in California at the time the Lodge of Perfection held their re-union. This was in March and I believe they had one of the best re-unions this Body has had, and the largest class of recent years. Unfortunately, all their Chapters only hold one class a year, and on Maundy Thursday as the Alexander Shepphard Chapter at Moose Jaw was holding their first class and was under dispensation and I would have to make a recommendation in regard to their Charter decided I would have to spend the day with them, and so again was forced to miss the re-union of Saskatoon Chapter, which however, I learn was a very successful one and as usual the work was of a very high grade. I was very pleased to read the list of candidates, which assured me that all was well again there, and now look for increased progress for the Rite in that City. While away I received several very kind letters from the Brethren there, for which I was very grateful.

Regina.—All the Bodies located here had a good year. The lodge of Perfection held two well attended re-unions and there is observable a steady improvement in the way the work is put on. Aided by additions to the costumes and paraphenalia, much credit is due the officers for the efforts they are devoting to the work of the Lodge. **Chapter.**—Owing to

the commencement of the new Chapter at Moose Jaw, this Chapter suffered a severe loss of members through the withdrawal of forty-seven of its members to become Charter members of the new Body, but they really had a most successful year and the re-union on Maundy Thursday was an unusually good one. The Degrees were very impressively put on and at the Mystic Banquet there was a fine air of dignity and decorum. The Easter Ceremonies were also well attended and impressive.

Consistory.—Under the vigorous leadership of Ill ∴ Bro ∴ Gorrell 33°, this Body also had a most successful year and is assuming its proper place as the senior Body in Scottish Rite in the Province.

Moose Jaw Lodge of Perfection.—Their re-union in May was again a very successful one. The class was a very fine one and it is gratifying to note the improvement shown in the degree work. One is struck with the very fine spirit of goodfellowship among the members of this Body, which has made great progress the last few years.

Chapter.—Have already covered the activities of this new Body, which gives every indication of being a most successful one. Ill ∴ Bro ∴ Tate 33°, who attended their Mystic Banquet, reports to me it was most impressively carried out.

I wish to thank the members of both Bodies for the honor of Life Membership in Perfection and Chapter, conferred on me. I also wish to express great appreciation to the Consistory for conferring on me the honor of Life Membership.

During the year death took an unusually heavy toll of our membership, the Lodges of Perfection lost twelve and the Chapter three. Appropriate expressions of sympathy were in all cases made to the families of the deceased and their memory lives in the hearts of their remaining brethren.

Library.—Very little progress has been made. All our Bodies are housed in the Masonic Temples and in each of these there are Masonic Libraries. Owing to my absence and delay in getting lists of suitable books, practically nothing was done. There is some doubt in my mind, if under present conditions until we get separate quarters of our own, it is possible to develop separate libraries to any extent. We haven't the necessary space.

The visit of Supreme Council to the West last year was certainly very beneficial, giving many of our members an opportunity of meeting the men who are at the head of the Order and guiding its destiny, and we look forward to another visit of Supreme Council to the West in the not too distant future.

I am happy to report a year of good steady progress and a confidence that Scottish Rite will continue to grow in Saskatchewan.

Following is a comparative statement of the membership of the various bodies for 1929 and 1930:

LODGE OF PERFECTION

	1929	1930
Regina	388	401
Saskatoon	136	152
Moose Jaw	168	177
	692	730

Increase, 38.

CHAPTER ROSE CROIX

Regina	309	273
Saskatoon	65	77
Moose Jaw	.....	89
	374	439

Increase, 65

CONSISTORY

Saskatchewan	234	248

Increase, 14.

(Regina Chapter lost 47 by withdrawal to Moose Jaw.)

Fraternally submitted,

S. C. BURTON,
Deputy for Saskatchewan.

Regina, 30th September, 1930.

On motion these reports were referred to the Committee on Reports of Deputies.

The Supreme Council was called off in General Session at 12 m.

FIRST EXECUTIVE SESSION

The Supreme Council was opened in Executive Session at two o'clock p.m.

A number of Sublime Princes of the Royal Secret 32° were duly nominated for the Degree of Honorary Inspector-General.

These nominations were referred to the Committee on Nominations.

Ill∴ Bro∴ Cameron gave the following Notice of Motion:—

At the next annual Meeting of the Supreme Council the following amendments to the Statutes and Regulations will be proposed:—

1. To substitute the word "domicile" for the words "legal residence" wherever occurring in Article 71 (subsections 3 and 4) and Article 72.

2. To substitute the word "domiciled" for the word "residing" in Article 72.

The Supreme Council was then closed in Executive Session at three o'clock p.m.

The Supreme Council resumed labour in General Session at 8.00 o'clock p.m.

The Thirty-third Degree was conferred in full form on the following S∴P∴R∴S∴ 32°, who had been duly elected to receive the same.

John Strickler Martin, Port Dover.
William Stewart Simpson, Guelph.
Albert James Hatcher, North Bay.
Duncan Walker, Peterborough.
Alexander Jaffray, Guelph.
Oscar Heuman King, Toronto.
William James Major, Winnipeg.

and they were received, welcomed and proclaimed Honorary Inspectors-General and enrolled as Honorary Members of the Supreme Council for the Dominion of Canada.

Ill∴ Bro∴ Howell gave expression to his very earnest appreciation of the high character of the reception extended to members of Supreme Council and the care and attention provided for the comfort and entertainment of the visiting ladies by the members of the Rite in Toronto and on his suggestion the hearty thanks of Supreme Council were voted to those who had been active in meeting their visitors with such hearty fraternal greeting.

M∴P∴ Grand Commander Abbott, took occasion to say a word to the members of the Council in acknowledgment of the reception accorded him and the Ill∴ Brethren of his Council who accompanied him on his visit. He also stressed very earnestly the serious purpose which should characterize Masonic endeavour in the ranks of the Ancient and Accepted Scottish Rite, charming his hearers by the eloquent and dignified language in which he gave expression to his thought.

The Supreme Council suspended labour in General Session at 10.30 o'clock p.m.

WEDNESDAY, OCTOBER 8th

The Supreme Council resumed labour in

GENERAL SESSION

at 10.30 o'clock a.m.

The Special Committee on the Address of the Sovereign Grand Commander presented the following report:

To the Supreme Council, A∴ and A∴ S∴ R∴ for the Dominion of Canada.

Illustrious Brethren:

Your Committee appointed to consider and report upon the allocution of the Sov∴ Gr∴ Commander, beg to report as follows:

(1) Your Committee wish to congratulate the Sov∴ Gr∴ Com∴ upon one of the best addresses ever delivered to this Supreme Council. Its lucid expression, well rounded phrases and conciseness of treatment commend it to the admiration and delight of all those who were privileged to hear it.

(2) Your Committee sympathize with the Sov∴ Gr∴ Com∴ in the pleasure which he must feel in being able to welcome, at least once during his tenure of office, the members of Supreme Council to his own home town, in which his Masonic life first began, and where his work in the Craft has been so assiduous and valuable. It must be a great satisfaction to his Mason fellow-citizens to show the guests within their borders the love and respect which they, who know him better than all others, feel for one who has endeared himself to them all. It is a great tribute to any man that those among whom he lives and labours day by day and who, perhaps, should know him best, are foremost to prize and praise him.

(3) Your Committee agree with the Sov∴ Gr∴ Com∴ in his statement of the great loss which Scottish Rite Freemasonry has sustained in the death of those worthy workers whom the Grim Reaper has cut down. They join with him, too, in his expression of condolence with other jurisdictions in the losses which they have had.

(4) Your Committee recommend the confirmation of all the official acts of the Sov∴ Gr∴ Com∴, detailed in his address.

(5) Your Committee concur with the Sov∴ Gr∴ Com∴ in his recommendation that recognition be given the Supreme Council of Austria. The Grand Lodge of Vienna from whose constituency comes the member-

ship of the Supreme Council of Austria has been officially recognized by many Grand Lodges, notably, England, New York and Canada in Ontario and their Masonic standing is assured.

Your Committee is satisfied, also, that the Sov ∴ Gr ∴ Com ∴ has made no mistake in recommending for recognition the Supreme Council of Roumania. The two Grand Lodges in Roumania are working in entire harmony and the Supreme Council draws its members from both.

Your Committee agree with the Sov ∴ Gr ∴ Com ∴ that it is wise to defer decision regarding the recognition of Germany and Panama. The Supreme Council of Germany, lately established with its see at Berlin, in accordance with a resoltuion adopted by the International Conference, has hardly yet found its feet and time should be given it to prove its worthiness.

The situation in Central America deserves mature consideration and your Committee agree that no harm can be done by "hastening slowly".

(6) Your Committee congratulate the Sov ∴ Gr ∴ Com ∴ on the fact that he has been able to hold personal communion with many subordinate bodies of his obedience and also they felicitate these bodies on the honor which they must feel they have been given in associating with the Head and Ruler of the Rite. His presence must give inspiration to the officers and members among whom he even temporarily abides.

His attendance at the meetings of the Grand Lodge and the Grand Chapter is very gratifying. It is a great thing that harmony and mutual respect should exist between the concordant bodies of Masonry and between these Orders and the parent body upon whose foundation must depend the existence and solidity of all the various parts of our Masonic structure.

(7) Your Committee view with satisfaction the recurring visits of the Sov ∴ Gr ∴ Com ∴ to our neighbouring jurisdictions and their genuine welcome and joy at his return are but evidences of the steady growth and strength of those fraternal bonds which are uniting those two great nations more closely year after year.

(8) Your Committee recommend the approval of the practical generosity evinced by the gift of $500 to the suffering people of the Dominican republic.

(9) Your Committee applaud the remarks of the Sov ∴ Gr ∴ Com ∴ regarding the form of lodge notices. These notices are meant for a specific purpose and are not to be made the vehicle for misplaced personal references or undignified personal comments.

(10) Your Committee agree that it would be unwise to take the responsibility of fostering the Order of DeMolay or of any other non-Masonic institution or society.

(11) Your Committee wish to express its approval of the stand taken by the Sov.∴ Gr.∴ Com.∴ with respect to Masonic funerals. Every Scottish Rite Mason is primarily a Craft Mason and to adopt a special Scottish Rite ceremony would seem simply an attempt to add to our token of brotherly respect the display and pomp of circumstance which are so abhorrent to our system.

(11) Your Committee feel that all members of the Supreme Council will agree with the Sov.∴ Gr.∴ Com.∴ in his opinion that the ring, the distinctive badge of the Scottish Rite Mason in this jurisdiction, should not be worn by any one except a member of the Rite. That ring represents a rank, bestowed and earned, and as such is and should be sacred, the possession of him only upon whom it was bestowed.

(12) Your Committee agree with the Sov.∴ Gr.∴ Com.∴ in his regret that conditions, chiefly economic, have slackened the rapidity of growth in membership. They feel, however, as he doubtless does, that the retardation is only temporary and that there is no cause for anxiety and alarm. The pendulum will again swing back.

All of which is respectfully submitted.

W. M. LOGAN,
W. H. WARDROPE.

On motion by Ill.∴ Bro.∴ Logan, seconded by Ill.∴ Bro.∴ Wardrope, this report was received and adopted.

The Committee on Reports of Deputies presented the following report:—

To the Supreme Council, A.∴ and A.∴ S.∴ R.∴ for the Dominion of Canada.

Illustrious Brethren:—

Your Committee has considered the reports of the Illustrious Deputies and finds them possibly the fullest and most useful reports that have come before your Committee over a period of several years.

Your Committee ventures to suggest that in future as the reports must almost of necessity increase in length with the growth of the Order, the details as to gains and losses in membership and matters of that kind which lend themselves to tabulation be put in schedules to the Report so that only the general result need appear in the Report proper and be actually read in the Assembly, such schedules supporting the general statements in the Report to be printed with it.

Your Committee considers the most serious thing appearing in the Reports to be the indication of a falling off in attendance. This is more

serious than any lack of new members, as the shortage of new members may to a large extent be accounted for by the hard times and a fear of taking on new expenses, but this does not account for lack of interest or slackness in attendance by those already admitted to the privileges of the Order.

Your Committee feels a peculiar regret in hearing of a falling off in attendance at some of the Easter ceremonies—ceremonies that should be the last to be neglected by any member of the "Rite". A remedy for this should be earnestly sought.

Your Committee is gratified to learn of the fair prospects of the new bodies in British Columbia.

It is pleasant to observe the generous conduct of Regina Chapter of Rose Croix in consenting to the institution of a Chapter at Moose Jaw even though it clearly involved a heavy loss of membership to themselves. And the increase of members in the Lodge and Chapter at Winnipeg is almost more than could be expected in view of the present financial situation. The committee concurs in the recommendation of the Illustrious Deputy that a charter be now granted to the Chapter at Moose Jaw.

The Report of the Illustrious Deputy for Ontario is a complete and remarkably illuminating document. There are attached to it schedules and memoranda which it is to be hoped will be studied by the Brethren when the Report is printed.

What the Illustrious Deputy has to say about Niagara Falls and Ottawa and the visit of the Buffalo Brethren to Hamilton is only mentioned here as illustrative of the very interesting matter contained in the Illustrious Deputy's Report.

Your Committee notes with pleasure that the new Masonic Temple at Saint John is completed, and that the Brethren in Montreal have now been able to take possession of their beautiful new Lodge Rooms in the Memorial Temple on Sherbrooke Street, specially designed and furnished for the occupation of the Rite.

Fraternally submitted,

F. J. HOWELL, 33°, Chairman.
A. C. McMASTER, 33°.

Toronto, 8th October, 1930.

This report on motion of Ill∴ Bro∴ Howell, seconded by Ill∴ Bro∴ McMaster, was received and adopted.

The Committee on Returns presented the following report:

To the Supreme Council A.·. and A.·. Scottish Rite for the Dominion of Canada.

Illustrious Brethren:

Your Committee on Returns beg to report as follows:

CONSISTORIES PROVINCE	LOCATION	NAME	1929	Admitted	Affiliated	Restored	Adjustments	Died	Withdrawn	Suspended	Adjustments	1930	Increase	Decrease
Alberta	Edmonton	Alberta	299	45	.....	.....	.....	2	4	.....	.....	338	39	.....
British Columbia	Vancouver	British Columbia	277	15	1	1	1	3	1	3	.....	288	11	.....
Manitoba	Winnipeg	Manitoba	438	1	.....	.....	.....	2	5	.....	.....	432	.....	6
New Brunswick	Saint John	New Brunswick	124	....	.....	.....	....	4	1	3	.....	116	.....	8
Nova Scotia	Halifax	Nova Scotia	144	13	.....	.....	.....	1	2	.....	.....	154	10	.....
Ontario	Hamilton	Moore	3073	152	.....	.....	.....	36	1	2	.....	3186	113	.....
Quebec	Montreal	Montreal	352	26	.....	1	.....	3	1	.....	.....	375	23	.....
Saskatchewan	Regina	Saskatchewan	234	15	1	.....	.....	.....	2	.....	.....	248	14	.....
			4941	267	2	2	1	51	17	8	.....	5137	196	

ROSE CROIX CHAPTERS PROVINCE	LOCATION	NAME	1929	Admitted	Affiliated	Restored	Adjustments	Died	Withdrawn	Suspended	Adjustments	1930	Increase	Decrease
Alberta	Calgary	Delta	220	19				1	1			237	17	
	Edmonton	Mizpah	251	19	2			1	3			268	17	
British Columbia	Vancouver	Vancouver	402	9	3	1		3	5	8		399		3
	Victoria	Victoria	83	7				3				87	4	
Manitoba	Brandon	Brandon	63	4	1							68	5	
	Winnipeg	Bethesda	532	27		1		3	8			549	17	
New Brunswick	Saint John	Harington	148	5				4	2	5		142		6
Nova Scotia	Halifax	Keith	204	12				2	6	1		207	3	
Ontario	Barrie	Spry	888	14				9				893	5	
	Fort William	Nanna Bijou	198	6				1	1			202	4	
	Guelph	Guelph	243	22				1		3		261	18	
	Hamilton	Hamilton	1309	40				16		2		1331	22	
	Kingston	Rose of Sharon	141	8				1	2	6	6	140		1
	London	London	695	8				9	1			687		8
	North Bay	North Bay	99	31				1		1		128	29	
	Ottawa	Murray	532	12	1	1		8	3			535	3	
	Peterborough	Peterborough	107	21								128	21	
	Sault Ste. Marie	Sault Ste. Marie	139	3				1	2			139		
	Toronto	Toronto	965	21				13				973	8	
	Windsor	Windsor	510	20				6		9		515	5	
Quebec	Montreal	Hochelaga	341	24				3	1			361	20	
	Quebec	Quebec	65	2				3				64		1
Saskatchewan	Regina	Regina	309	18				3	47	4		273		36
	Saskatoon	Saskatoon	65	12	1				1			77	12	
	Moose Jaw	Alex. Shepphard		24	65							89	89	
			8509	388	73	3		92	83	39	6	8753	244	

LODGES OF PERFECTION PROVINCE	LOCATION	NAME	1929	Admitted	Affiliated	Restored	Adjustments	Died	Withdrawn	Suspended	Adjustments	1930	Increase	Decrease
Alberta	Calgary	Calgary	319	21	2			1	3	4		334	15	
	Edmonton	Edmonton	304	28	3			4	3	25		303		1
British Columbia	Nelson	Kootenay	44		4							48	4	
	Vancouver	Vancouver	511	29	4	1		5	4	12		524	13	
	Vernon	Okanagan	34	11	7			2	1	1		48	14	
	Victoria	Victoria	174	7				4				177	3	
Manitoba	Brandon	Brandon	122	15	2			1				138	16	
	Winnipeg	Winnipeg	715	20		1		3	11			722	7	
New Brunswick	Saint John	Saint John	235	2		1		4	2	7		225		10
Nova Scotia	Halifax	Victoria	252	16				2	6	1		259	7	
Ontario	Barrie	Barrie	1212	44				7				1249	37	
	Fort William	Superior	282	16				1				297	15	
	Guelph	Royal City	503	35		1		7	4	8		520	17	
	Hamilton	Murton	2083	69				23		2		2127	44	
	Kingston	Kingston	252	13				1	2	11		251		1
	London	London	937	17	1			13	6		18	918		19
	Niagara Falls	Elgin	265	16				1				280	15	
	North Bay	North Bay	202	44				3		1		242	40	
	Ottawa	Ottawa	879	18	1	1		11	4			884	5	
	Peterborough	Peterborough	219	16								235	16	
	Sault Ste. Marie	Sault Ste. Marie	187	6				2	3	3		185		2
	Toronto	Toronto	1670	58				22		5		1701	31	
	Windsor	Windsor	705	13				5	4	18		691		14
Prince Edward Island	Summerside	Albert Edward	50	9				1				58	8	
Quebec	Montreal	Hochelaga	383	30				8	1			404	21	
	Quebec	Quebec	72	3				3				72		
Saskatchewan	Moose Jaw	Moose Jaw	168	10	1			2				177	9	
	Regina	Regina	388	19	2			7	1			401	13	
	Saskatoon	Saskatoon	136	20	3			3	1	3		152	16	
			13303	605	30	5		146	56	101	18	13622	319	

Respectfully submitted,

ALEX. McDOUGALL, 33°
JOHN C. SCOTT, 33°

Toronto, 7 October, 1930.

This report was received and adopted on motion by Ill ∴ Bro ∴ McDougall, seconded by Ill ∴ Bro ∴ Ross.

The Committee on Foreign Relations presented the following report:

To the Supreme Council, A ∴ and A ∴ S ∴ R ∴ for the Dominion of Canada.

Your Committee on Foreign Relations in presenting their annual report on the condition of Scottish Rite Masonry in other countries again apologize for its briefness. As has been said before, this is due to the lack of material. From some jurisdictions no reports at all came to us, and from many others all the information supplied consists of circular notices, announcing the death of members on their list of officers.

Respectfully submitted,

W. M. LOGAN.

INTERNATIONAL CONFERENCE

Held in Paris, April 29th to May 4th, 1929. This was indeed a notable gathering and its deliberations and conclusions must be of great service to the Rite generally. It was attended by the Sovereign Grand Commanders of both jurisdictions of the United States of America, France Spain, Belgium, Switzerland, Canada, Holland, Poland, Roumania and Austria, while other jurisdictions were represented by special delegates, so that seventeen Supreme Councils participated directly in the work of the Conference. The Sov ∴ Gr ∴ Commander of France was President of the Conference. The report of the Conference, printed in French, English and Spanish, is well prepared and your committee has culled the following items of interest from its informatory pages.

In Brazil, where there are two claimants to supreme authority, the Conference unanimously recognized the regularity of the Council presided over by Ill ∴ Bro ∴ Behring. In Portugal, where a similar difficulty exists, the regularity of the body presided over by Ill ∴ Bro ∴ Ferreira was admitted.

The following Supreme Councils were admitted to the Conference. The list is interesting, giving, as it does, the order of establishment of each Supreme Council.

U.S A. (S.J.), 1801; France, 1804; Spain, 1811; U.S.A. (N.J.), 1813; Belgium, 1817; Brazil, 1829; Peru, 1830; Columbia, 1833; Portugal, 1842; Urguuay, 1856; Argentine Republic, 1858; Cuba, 1859; Mexico, 1860; Venezuela, 1865; Chili, 1873; Paraguay, 1870; Switzerland, 1873; Canada, 1874; Egypt, 1907; Turkey, 1909; Ecuador, 1910; Yougaslavia, 1912; Holland, 1913; Poland, 1922; Czechoslovakia, 1923; Roumania, 1923; Austria, 1923.

The absence of England, Ireland and Sc otland is noteworthy.

Three commissions were established to consider and report upon the various problems submitted to the Conference. The Presidents of the three commissions were respectively the Sov ∴ Gr ∴ Commanders of the Southern and Northern Jurisdictions of the U.S.A. and our own Sov ∴ Gr ∴ Commander.

A pleasing interlude in the work of the Conference was the presentation to the Supreme Council of France, by Ill ∴ Bro ∴ Cowles, of three gavels, one made from wood of the building in which the Mother Supreme Council of the world was organized in 1801, the second made from wood and metal of the old Frigate "Constitution", and the third made from wood of an acacia tree planted in Washington by Albert Pike.

The following resolutions were unanimously adopted by the Conference:—

The Supreme Council of France was especially charged with the organization of a Supreme Council in Russia, when conditions in that country make it desirable.

Each Supreme Council of the world is pressed to prepare as soon as possible a history of its own organization and of the Rite in its jurisdiction.

All Supreme Councils should demand at least a yearly report from their Grand Representatives.

It was recommended that all Supreme Councils should adopt the signs and grips, 4° to 32°, now in use in the Supreme Councils of the U.S.A.

It was recommended that copies of the various rituals now in use be sent to the Supreme Council for Holland for study, with the possible aim of a standardizing of all rituals.

It was recommended that a bulletin be edited, publishing the notable facts and doings of each Supreme Council.

It was resolved that in all countries where organizations of the blue, or symbolic degrees exist, the Supreme Council will abstain from all interference in the legislation, organization and administration of these Masonic bodies.

Masons holding Scottish Rite degrees must be regular and assiduous members of the Blue Lodges.

Switzerland and Holland are designated to create a Supreme Council in Germany.

Havana was named as the meeting place of the next Conference in 1934.

ENGLAND

The Duke of Connaught, who is Grand Master of the Grand Lodge of England, is Patron of the A ∴ and A ∴ S ∴ R ∴. H.R.H. has a distinguished Masonic career. He was initiated in Prince of Wales Lodge, London, in 1874, at the age of 24, by the Prince of Wales, afterwards King Edward VII., who was then W.M. of the Lodge. He has been Master of several lodges, and is now permanent Master of some. He was made Prov. Grand Master of Sussex in 1886 and held that office until elected Grand Master in 1901. He was at one time Deputy Grand Master of Bombay. He is Grand First Principal of the Grand Chapter, Grand Master of Mark Masons, and Grand Master of the Order of the Temple.

The regulations of Supreme Council permit the establishment of Chapters of Rose Croix, 18°, which have authority to hold Lodges of Perfection, 14°, and Councils of Jersualem, 16°.

The Supreme Council, as such, consists of active members only, limited to nine. The Sov ∴ Gr ∴ Com ∴ is styled Most Puissant. All active members are called Most Illustrious; other members of the 33° are styled Very Illustrious and members of the 32°, 31°, and 30° are named Illustrious. Besides these are the Excellent and Perfect members of the 18°.

A brother cannot receive the 18° until he has been a Master Mason at least twelve months. The 18° can be conferred only on brethren professing the Christian faith.

IRELAND

Col. Rt. Hon. R. G. Sharman-Crawford, C.B. is Sov ∴ Gr ∴ Commander. Nine members constitute the Supreme Council. The 32° is limited to sixteen, the 31° is limited to twenty-one and Knights K. H. to thirty. The Supreme Council establishes no chapters outside of Ireland. The total membership of the Rite is about 500, members of 18 chapters. The original chapter of Prince Masons, (so called) was established in 1782. It would be interesting to know how many of this original chapter received their degrees in France, perhaps at the hands of Chevalier Ramsay himself.

SCOTLAND

The Earl of Kintore, for many years Sov ∴ Gr ∴ Commander, died recently. He had a notable Masonic life. He was Grand Master of Mark

Masons and was Pro. Grand Master of the Grand Lodge of England in 1886. In 1901 he installed the Duke of Connaught as Grand Master. In Scotland he was a member of the Supreme Council over fifty years. The Rt. Hon., the Lord Saltoun, C.M.G. is Sov ∴ Gr ∴ Commander. The Earl of Stair, who will be remembered by many as a delegate to the Grand Lodge of Canada in July last, is Grand Standard Bearer.

U. S. AMERICA (SOUTHERN JURISDICTION)

The Supreme Council of the S. J. of the U.S.A. decided at its regular session in 1929 that the Council meet biennially only. At the urgent request, however of Ill ∴ Bro ∴ Sam P. Cochran, the Grand Prior, a special meeting was held in Dallas, Texas, in September, 1930.

Comparatively little business was done and no matters of serious importance were taken up. The Sov ∴ Gr ∴ Com ∴ Ill ∴ Bro ∴ John H. Cowles, congratulated the Council on meeting in Dallas, the "imperial City of the great Southwest," whose very name brought to mind a staunch Mason, who, in troublous times, remained steadfast in his loyalty to the banner of Freemasonry. George M. Dallas was Mayor of Philadelphia, Attorney-General of Pennsylvania, U.S. Senator, Minister to England and to Russia, and Vice-President of the United States. His enthusiastic support of Masonry during the Mongar trouble did much to justify the Order in the minds of the people.

The Sov ∴ Gr ∴ Com ∴ speaks in words of deep regret of the death of the well-beloved Lieutenant Grand Commander, Chas. Edward Rosenbaum, a great Mason, who passed away in February, 1930.

The Sov ∴ Gr ∴ Com ∴ recommends that the Supreme Council join in the work of the Commission created by Congress to arrange a fitting celebration of the Two hundredth anniversary of the Birth of Washington. The proposal is to hold a great Fraternal Day in Washington, D.C., October 12th, 1932, when all the fraternal organizations of the United States will unite in some fitting display.

The Sov ∴ Gr ∴ Commander concludes his brief allocation with these words:

"On the whole, the affairs and programme of the Supreme Council are satisfactory as can be expected; peace and harmony are the general rule and we may be fairly content with our progress and present conditions.'

U. S. AMERICA (NORTHERN JURISDICTION)

The Annual meeting of the Supreme Council of the Northern Jurisdiction of the United States of America was held at its see in Boston in September.

On Sunday, September 14th, divine service was held in Trinity Church, conducted by the Bishop of Western New York, a member of Supreme Council. The sessions of the Council were held in the Hotel Statler and were presided over by the Sov ∴ Gr ∴ Com ∴ Many illustrious visitors were present, among whom we note our own Sov ∴ Gr ∴ Com ∴, Ill ∴ Bro ∴ A. F. Webster, 33°; Past Sov ∴ Gr ∴ Com ∴, J. Alex. Cameron, 33°, and Ill ∴ Bro ∴ Geo. ∴ Moore, 33°, Deputy for Ontario.

The allocution of the Grand Commander is full of valuable material, worthy of serious consideration. He discussed a question which in this country does not concern so much the Rite as it does the Symbolic lodges, the question as to the propriety of spending money belonging to the lodge upon outside organizations, even though such organizations are of high standing, and great usefulness. Should not the funds of Masonic bodies be used for Masonic purposes only, and especially for those brethren or their dependants whom misfortune has touched. In other words, should not charity begin at home?

The thirty-third degree was conferred upon seventy-four; four were named Active Members.

The total number of 14° members is 300,839, a gain of 2,422 for the year an admirable result as compared with other organizations. Not so good is the suspension for non-payment of dues of over 3,000 in the various Consistories. Upon this fact the Sov ∴ Gr ∴ Com ∴ comments very seriously.

Those bodies in this jurisdiction which still have the system of yearly dues and consequently retain the system of suspension N.P.D. should take to heart the words of the S ∴ G ∴ C ∴ The great majority of suspended members feel that they have in their suspension been unfairly treated and so become hostile to the Scottish Rite. Many prospective members of Craft Lodges are doubtless disuaded from joining the Rite through the influence of these suspended members. Members who have lost interest and through that lack of touch have failed to pay their dues, should be personally interviewed by some officer or committee and urged either to retain their membership or take out a demit, which leaves them in good standing.

In the matter of Education the Supreme Council is not backward. Through its generosity, over fifty young men and women are now receiving a collegiate education. The appropriation for this work was $40,000.

Receipts for fees about $91,000. Bank Balance $236,000. Next year's meeting will be in Detroit.

CUBA

Official notification is made that henceforth the name of this Supreme Council has been changed from the "Supreme Council of Colon, Republic of Cuba," to the "Supreme Council of the 33° for the Republic of Cuba."

DOMINICA

This Supreme Council sends it tableau of officers for 1929-1930. The Sov ∴ Gr ∴ Commander, Senor Jose Calderon is given the rather unique title of "Sovereign of Sovereigns".

GREECE

The Supreme Council of Greece was established in 1872 by virtue of an authority committed to Ill ∴ Bro ∴ Prince Rodocanachi, 33°, by the Supreme Council of Scotland. This brother conferred the 33°, upon Ill ∴ Bros ∴ Damaschino, Mavrocordato, Douroutis, Papadakis and Colyvas, who were the first members of the Supreme Council of Greece, which assumed as its jurisdiction not only Greece but also Turkey, Cyprus and the Nile Valley. It established an immediate friendly relation with the Grand Lodge of Greece, established in 1868, and which retained undisputed authority over the symbolic degrees.

Rodocanachi was succeeded as Sov ∴ Gr ∴ Com ∴ by Cephalas in 1913, who on his resignation in 1919 was followed by Calogeropoulo. Bro. Calogeropoulo expressed his wish to retire in 1929 and was permitted to do so with the title of Honorary Sov ∴ Gr ∴ Commander ad vitam. He is succeeded by Ill ∴ Bro ∴ Stoupis.

On the occasion of the visit to Greece of Ill ∴ Bro ∴ Cowles, Sov ∴ Gr ∴ Com ∴ of the S. J. of the U.S.A. he was made an Honorary Member of the Supreme Council of Greece.

The condition of the Rite in Greece seems good; fair progress is being made; the most friendly relations exist between the Rite and the Symbolic Grand Body and the prospects for the future are bright.

FRANCE

The enthusiasm and energy of the Sov ∴ Gr ∴ Commander, R. Raymond is reflected in the continuous good work of the Rite in France. The labor of collecting and collating the various documents and reports concerning the International Conference, the verification of these and their translation into English and Spanish, and finally their publication in the well printed report issued under the direction of Bro. Raymond, deserve universal commendation.

In addition to this, the Supreme Council of France has printed a monumental history of Scottish Rite Freemasonry in France, written by Ill ∴ Bro ∴ Albert Lantoine, 33°, which will add measurably to the riches of Scottish Rite literature. France is very active.

ITALY

No Masonry in Italy yet. An attempt was made to re-organize the Scottish Rite in Italy by Bro. Letti, who was a member of the Supreme

Council of Italy, which was not recognized by this jurisdiction. His proposal is to re-establish a Supreme Council of Italy, with headquarters in London, England, but the move is regarded with disapproval by all our regular Supreme Councils.

JUGO-SLAVIA

It is interesting to note the intimacy of connection between the Supreme Council and the Grand Lodge of Jugo-Slavia. George Weifert is Sov ∴ Gr ∴ Commander and Grand Master. Bro. Militchevitch is a P ∴ G ∴ M ∴ and is Lieut ∴ Gr ∴ Commander. Peter Schreplovitch is Secretary-General and is Senior Grand Warden. Bro. Militchevitch is indefatigable and directs the foreign correspondence. He represented his Supreme Council at the International Conference in Paris.

MEXICO

Alberto Pro., the Sov. Gr ∴ Commander, retired from active work in the Supreme Council on account of ill health and is succeeded by Bro. Genaro P. Garcia, a graduate of Columbia College and the Boston Technical School. Twenty-three active members attended the last meeting of the Supreme Council. Tomas E. Ramos is Secretary-General.

NETHERLANDS

Dr. Dop, the Sov ∴ Gr ∴ Commander, in accordnace with the resolution passed in Paris in 1929, has recently established a Supreme Council for Germany, the See to be in Berlin. This new Supreme Council is composed of members of the regular Masonic lodges in Germany.

ROUMANIA

Our sole communication from Roumana announces the expulsion of five members from the Rite. Jean Pangal is Sov ∴ Gr ∴ Commander and Basile Roata is Secretary-General.

PARAGUAY

This jurisdiction is known to us only through mourning circulars. The Sov ∴ Gr ∴ Commander is Gabriel Molas and the Secretary-General is Enrique Pinho.

POLAND

Bro ∴ Stempowski, who had been Secretary-General for many years, has been elected Sov ∴ Gr ∴ Commander, to succeed Andre Strug. The new Secretary-General is Chas. Szteinbok. Masonry in Poland, technically illegal, is faced with many difficulties, but is growing in strength and stature.

SERBIA

A vigorous circular letter has been sent to all Supreme Councils, protesting against the story that Serbian Masons were concerned in the assassination of the Archduke Francis Ferdinand. In effect they say:—

"After rebuking the revival of this abominable slander, the Council declares that no Freemason either Serbian or Jugoslavakian, nor any lodge or Masonic institution, had taken any part, in any manner, either before or after, or in the assassination, declaring that Major Tankossitch was not even a member of any lodge or any Masonic institution, nor an admitted Freemason."

SWITZERLAND

The Supreme Council issues a convening circular to all Scottish Rite Masons to attend the Eighth National Assembly of the Rite in La Chaux-de-Fonds, on September 13th and 14th, 1930. This assembly, which gathers together representatives from bodies of all grades in Switzerland, meets every two years and presents an elaborate programme of addresses, reports and festivities.

We note that Georges Leuba and Adolphe Michel, active members, resigned their active membership and were permitted to retire with the rank of past active member. Resolutions were adopted, restricting admission to the Rite in Switzerland to Master Masons of more than two years' standing, and requiring as a qualification active membership in a lodge under the jurisdiction of the Grand Lodge Alpina.

Demission from a Craft Lodge automatically suspends membership in bodies of the Scottish Rite, except by special authorization of the Supreme Council.

In the year 1928, thirty received the 18°, twenty-one the 30°, eight the 32° and two the 33°.

TURKEY

Our last bulletin is dated June, 1929, and lists Fuat Hulusi as Sov. Gr ∴ Commander and Bro. Tahsin as Secretary-General. These officers were elected in April, 1928. In May it was decided to translate the statutes and regulations into Turkish. Apparently, the French copy was in use. In August charters were given to two Lodges of Perfection in Constantinople, to work in the Turkish language. In case of necessity, one of the lodges shall be permitted to work in French. In December permission was given to form a lodge in Angora. In June a charter was given to a new Areopagus in Smyrna.

There are twenty-nine active members of the Supreme Council and eight past actives. There is one Consistory with 17 members of the 32°, a Tribunal with 15 members of the 31°, an Areopagus with 15 members of the 30°. The total membership of the Rite in Turkey seems to be twenty-nine active thirty-thirds, eight past actives, seventeen S.P.R.S., fifteen members of the 31°, fifteen of the 30°, besides six who have their 27° and twenty-one the 22°. Besides these, there are 84 members of the 18°, 16 of the 15°, 65 of the 14°, 84 of the 9°, and 118 of the 4°.

VENEZUELA

Dr. Beroes, who was Sov ∴ Gr ∴ Commander for so many years, has been succeeded by Felipe Maduro. Elias Ettedgui is Secretary-General.

The Supreme Council was called off in General Session and the

SECOND EXECUTIVE SESSION

was opened at 11.00 o'clock a.m.

On motion by Ill ∴ Bro ∴ Cooper, seconded by Ill ∴ Bro ∴ Winfield, the Sov ∴ Gr ∴ Commander was asked to name a committee to consider the subject of the use of robes by Active Members in Sessions of Supreme Council.

In compliance therewith the following Committee was named:—

Ill ∴ Bros ∴ A. F. Webster, W. H. Ballard and W. M. Logan.

The Committee on Nominations presented a favourable report on each of the nine Sublime Princes of the Royal Secret proposed yesterday for the Degree of Honorary Inspector-General. This report was received, the ballot was taken in the usual way and found to be unanimous, and the several candidates were declared duly elected to receive the Degree at the next Annual Meeting of Supreme Council.

Ill ∴ Bros ∴ Douglas Gordon McIlwraith and Harry Holgate Watson were introduced and crowned Sovereign Grand Inspectors-General and Active Members of the Supreme Council.

The Supreme Council was closed in Executive Session, and resumed labour in General Session at 12.00 o'clock, m.

The Sovereign Grand Commander appointed the Standing Committees as follows:

On Jurisprudence and Legislation:—

Ill ∴ Bro. J. Alex. Cameron
Ill ∴ Bro. E. T. Malone
Ill ∴ Bro. John A. Rowland

On Audit and Finance:—

Ill∴ Bro. A. F. C. Ross
Ill∴ Bro. L. F. Riggs
Ill∴ Bro. A. E. Cooper

On Nominations:—

Ill∴ Bro. Alfred F. Webster
Ill∴ Bro. F. J. Howell
Ill∴ Bro. A. B. Wood

On Foreign Relations:—

Ill∴ Bro. Alfred F. Webster
Ill∴ Bro. W. H. Ballard
Ill∴ Bro. W. M. Logan

On the General State of the Rite:—

Ill∴ Bro. J. H. Winfield
Ill∴ Bro. W. H. Wardrope
Ill∴ Bro. R. W. Clewlo

On Rituals and Ritualistic Matter:—

Ill∴ Bro. L. F. Riggs
Ill∴ Bro. W. H. Davis
Ill∴ Bro. George Moore

On Reports of Deputies:—

Ill∴ Bro. F. J. Howell
Ill∴ Bro. A. C. McMaster
Ill∴ Bro. A. B. Wood

On Returns:—

Ill∴ Bro. F. G. Wait
Ill∴ Bro. A. McDougall
Ill∴ Bro. John C. Scott

On Dispensations and Charters:—

Ill∴ Bro. Jabez Miller
Ill∴ Bro. J. E. Miller
Ill∴ Bro. Edward H. Cairns.

On the Inspection of the Securities of the Supreme Council:—

Ill∴ Bro. L. F. Riggs
Ill∴ Bro. John McKnight
Ill∴ Bro. A. C. McMaster

The box of fraternal assistance was then passed and the collection donated to the Bodies of the Rite in the Valley of Toronto.

The labours of Supreme Council being ended, the Chain-of-Union was formed, and the Council was then closed at 12.20 o'clock p.m. to assemble again in the City of Montreal, in the Province of Quebec, on the first Tuesday in October, 1931, at 10.00 o'clock a.m.

Alfred F. Webster.
Sovereign Grand Commander

W. H. Ballard
Secretary-General, H∴ E∴

DEUS MEUMQUE JUS
DEUS VULT
In
Memoriam.
SCHIVENING
HAMILTON

Illustrious Brothers

Hampton Edgar Jory, 33°

Charles McBurney, 33°

Robert Emmett Brett, 33°

John Hickman Dunlop, 33°

Honorary Inspectors-General

of the

Supreme Council for Canada

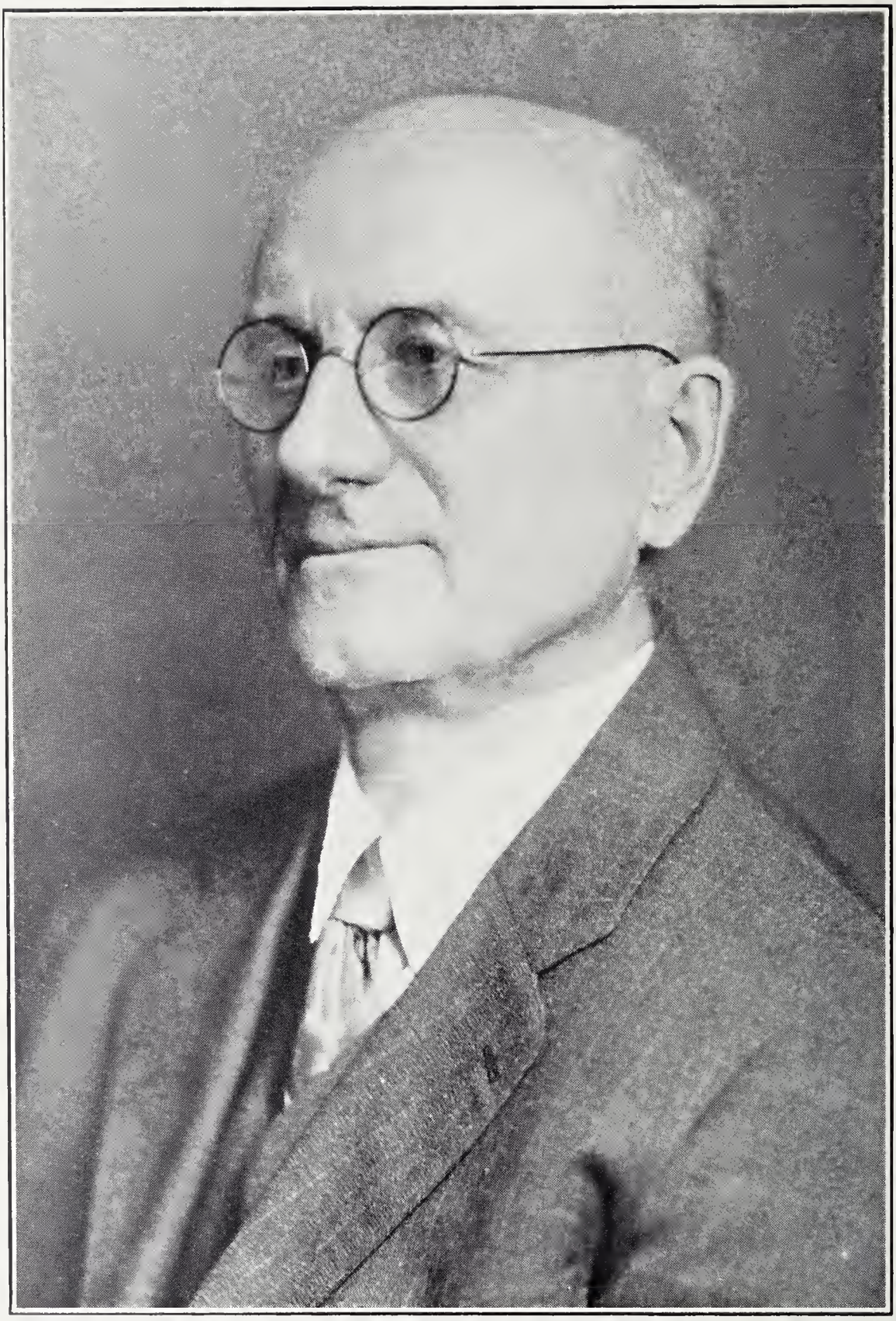

HAMPTON EDGAR JORY

ILL.·. BRO.·. HAMPTON EDGAR JORY, 33°

"Gone! the Summer. The flash between Assemblies bears about the same relative proportion to the onrush of time that an air bubble does to a Marathon Swim. And what of it? Ah! Duty. Duty faces us at every turn. Duty is imperative. Without a flutter, therefore, we stand four-square, in its path, and bid it come."

The above is the first paragraph from the last letter written by Hampton Edgar Jory, Secretary of Barrie Lodge of Perfection, sent out to a number of prominent Scottish Rite men soliciting their help in making the Fall Assembly a success. It is interesting as an example of his style in writing, but more so as a proof of his philosophy of life and the courage with which he faced all its difficulties. At the time he penned this letter on August 29th he knew that "the hand of death was upon him". He knew that most probably before the dates mentioned later in his letter, for him "the silver cord would be loosed."

He put duty first knowing that it is imperative, and so putting aside all thoughts of self he went straight forward in the preparation to the last detail of the arrangements for the Fall Assembly. He had fixed the dates for the meetings, October 28th and 29th. There seemed to be something almost prophetic in the dates chosen, for on the morning of October 29th he was called away. A gloom was cast over the brethren assembled at the re-union, over the citizens of the town and surrounding country when the news of his passing spread.

Hampton Edgar Jory was born in Oro Township, August 17th, 1862, his parents being sturdy pioneers of that district. Here on the farm he developed a splendid physique, along with that strength of mind and character, which marked him in after days.

In 1887 he married Miss Edith N. Farrell of Dalston, who survives him, with two sons Cecil Vernon, and Ewart Hampton.

In 1891 he moved to Barrie and entered the insurance business which he carried on successfully until his death.

In 1894 he was initiated into Masonry in Kerr Lodge, Barrie, and in Masonry he found an outlet for his abundant

energy. His progress was rapid. In 1898 he was Worshipful Master. In 1900 he entered Signet Chapter and became first principal in 1904. He was received in Mount Calvary Preceptory in 1901 and became Presiding Preceptor in 1903. In 1902 he was admitted into Barrie Lodge of Perfection and was elected T∴P∴G∴M∴ in 1906., which office he held continuously until 1916. At this time he surrounded himself witha a group of young members of the Rite who caught his enthusiasm, and under his guidance the Lodge of Perfection and Chapter of Rose Croix have made most remarkable progress until now the membership of the Lodge of Perfection is over 1,300.

In recognition of the valuable work done for Scottish Rite Masonry he was honored by the Supreme Council in October, 1917, with the 33rd Degree; an honor much appreciated by the members of the Barrie Valley.

For the past seven years he was Secretary of the Lodge of Perfection and the success of the lodge was his chief concern.

He was a man of wide interests. He served on the Council of the Town, School Board and on various commissions and committees.

He was a charter member of the Barrie Kiwanis Club and until failing health made it necessary for him to relinquish the task, he was chairman of the committee having in charge the distribution of Christmas cheer to the less fortunate children of the town. His heart rejoiced in this labour of love.

He was interested in the militia and in 1916 as Captain threw himself wholeheartedly into the recruiting of the 122nd Muskoka Battalion. It was during the winter of this year that he developed throat trouble, which finally resulted in the loss of his larynx. Such a loss would have disheartened a less courageous man, but though his handicap was great, necessitating the reconstruction of his business he did not despair. He triumphed over his handicap and enjoyed life. His cheerful, optimistic outlook in the face of such an affliction was an inspiration to all with whom he came in contact.

He was Chairman of a Committee in 1913 that procured and remodelled the premises now occupied as a Masonic

Temple in Barrie, and at the time of his death was Chairman of a Committee having in view further consolidation and improvements.

He was a valued member of St. Andrew's Presbyterian Church and was a member of the Trustee Board of that Church.

A big man, big physically, mentally and morally, no one could imagine Hampton Jory being small or mean. He looked at things in a big way and had the happy faculty of inspiring others with his thoughts. To be near him was to catch some of his enthusiasm. His handclasp proclaimed his heartiness, and sent a thrill of goodfellowship through everyone who touched his hand. To the weak, he was gentleness itself; to the poor and needy, generous; to the timid, he lent encouragement; to the deserving, whole-hearted commendation and among the strong he was a leader.

At the time of his death he was the Most Wise Sovereign of Spry Chapter of the Rose Croix. The brethren having, as a mark of affection and courtesy, elected him to that office in April last. Though unable on account of his loss of voice to do the work, the brethren were more than willing to act for him.

He lived until the second day of the Fall Assembly. His vacant chair at the desk from which he radiated cheerfulness was draped as a reminder to the brethren that a strong man and a courageous brother had laid down his pen for the last time.

His outstanding characteristic, apart from his heartiness, was his devotion to duty. This he proved at every turn in life. To him duty a fixed and shining star by which to shape his course. Surely the words of the poet are true of him:

"He that ever following her commands
On with toil of heart, and knees and hands,
Through the long gorge to the far light has won
His pathway upwards and prevailed
Shall find the toppling crags of Duty scaled
Are close upon the shining tablelands
To which our God Himself is Moon and Sun."

—A. W. S.

CHARLES McBURNEY

ILL ∴ BRO CHARLES McBURNEY, 33°

Died at the Western Hospital in Montreal on 15th January, 1930, where he had been taken on that day from the Windsor Hotel where he had sustained a severe heart attack.

Born at Sawyerville, Que., in the year 1875, he received his early school training at St. Francis College at Richmond, Quebec, entering McGill University and graduating with honours in Arts and receiving his B.A. degree.

He became Principal of Clarenceville Academy shortly afterwards, and later on became Principal of Granby Academy, which position he held until 1906. In that year he took over the Principalship of Lachute High School, which position he held for fifteen years until he was called to the Department of Education of the Province of Quebec in 1921. His skill as a teacher and educationalist was acknowledged throughout the Province, and his influence felt in every position which he occupied. Under his able administration the High School in the town of Lachute became the first high school in the Province. He was a born teacher and very fond of children, and had the happy faculty of gaining their confidence and bringing the best out of his pupils. He was beloved by teachers and scholars alike.

Ill ∴ Bro ∴ McBurney took an active part in the life of the town and his sound judgment and wise counsel were always highly respected. He was an ardent advocate of the out-door life, and any spare time he had was spent in the open.

Ill ∴ Bro ∴ McBurney was initiated into Masonry in Yamaska Lodge No. 21, Granby, Que., affiliated with Argenteuil Lodge in Lachute, Quebec, in 1913, and became an honorary member in 1925. He passed through the different chairs in the Blue Lodge with distinction. He also had a deep interest in the Chapter and became a Past First Principal in the Chapter in Granby. He became Deputy Grand Master of the Grand Lodge of Quebec in the year 1919 and was elected Grand Master for the years 1921 and 1922.

In Scottish Rite Masonry, Ill ∴ Bro ∴ McBurney took a very deep interest and assisted the brethren in their labours in the City of Quebec during recent years, occupying the chair as Most Wise Sovereign of the Quebec Chapter of Rose Croix at the date of his death.

Ill∴ Bro∴ McBurney was made an Honorary Inspector General 33° on 7th October, 1925.

Ill∴ Bro∴ McBurney is survived by his wife. There are no children issue of his marriage.

He was a staunch and loyal churchman and was formerly a member of the Lachute Presbyterian Church, and later a member of St. Andrew's Presbyterian Church in Quebec City. He took a great interest in church work and was leader of the choir for fifteen years.

His passing has created a void that will be hard to fill. His friends have lost a staunch comrade whose word was as good as his bond; Masonry has lost a real Mason in every sense of the word; and Education in the Province of Quebec has lost a leader hard to replace.

The funeral was held at Jos. C. Wray's Chapel in Montreal on 17th January. Ill∴ Bro∴ Henry Willis, 32°, Grand Master of the Grand Lodge of Quebec, supported by a number of Past Grand Masters and the Officers of Grand Lodge, held a Masonic Service.

To his widow and sorrowing friends we extend our heartfelt sympathy in their hours of sorrow.

—A.F.C.R.

ROBERT EMMETT BRETT

ILL∴ BRO∴ ROBERT EMMETT BRETT, 33°

It is with the deepest feelings of regret that I have to chronicle the passing of our dearly loved and highly esteemed Illustrious Brother Robert Emmett Brett, 33°, of the Valley of Victoria, B.C.

Bro∴ Bob Brett as he was known to every one, had not enjoyed very robust health for some time prior to his very sudden death, which occurred on Thursday, March 13th, 1930, but no one suspected that the call would come so soon.

Bro∴ Brett had been at his office all that morning cheerful and bright as usual and about the noon hour left for his home for lunch; on arriving there he complained of feeling poorly but ate his lunch, seemingly with a relish, chatted for awhile then suddenly fell over and expired without a word.

A terrible shock to his dear loving invalid wife who witnessed the sudden ending of her dearly beloved husband who was kindness itself and most affectionate to his dearest companion for whom he was never able to do too much, particularly after she became a confirmed invalid, and for years he seldom spent an evening away from her, always by her side. They had no children so they became all in all to each other. This unfortunate condition of his wife prevented him from attending his many lodge meetings which he was very fond of doing, during the past years.

Bro∴ Brett was born in the City of Toronto on September 22nd, 1869, and lived during his early years with his Uncle Robert M. Brett, who was a Private Banker in that City, and after his school days were over he entered the Banking establishment as a junior.

The death of his uncle and the closing up of the banking establishment changed Bro∴ Brett's plans completely, putting an end to his banking career, and being imbued with the call from the West he left Toronto for Vancouver, B.C. when about 20 years old, and on arrival soon secured a post with the Canadian Pacific Railway offices in that city.

The lure of Vancouver Island however, drew him to the city of Victoria, B.C., and shortly after his arrival there, he secured an appointment in the Attorney General's Depart-

ment. After spending some time in that position, he saw a good opening in the Fire Insurance business and forming a partnership with Mr. J. H. Greer started out for himself under the firm's name of Brett & Greer. Developments in opportunity came fast in those days, and on the retirement of Mr. Greer, he entered into an arrangement with Messrs. Burdick Brothers, and the joint concern became active in Real Estate Insurance and Stocks, the firm being known as Burdick Bros. and Brett.

This business not being sufficiently local Bro∴ Brett drew out of this firm and formed a new business taking into partnership, his two nephews, Mr. R. H. B. Ker and Mr. B. R. Ker carrying on a general real estate and insurance business being actively engaged in this until his sudden demise.

He was one of Victoria's representative business men, was widely known and endeared himself to every one he came in contact with, both in his business, his church, and his Masonic associations. He was a man of very kindly and unassuming disposition, his judgment and counsel were highly valued and much sought after by all who were fortunate to have his friendship.

Bro∴ Brett was initiated into Masonry in Victoria Columbia Lodge No. 1 on the 17th of November, 1892. He was installed as Grand Secretary of the Grand Lodge of B.C. on June 20th, 1902, and held that office till June 1914 when he declined re-election. He was appointed Representative of the Grand Lodge of Oklahama near the Grand Lodge of B.C. on July 18th, 1902, and held that appointment until the time of his death.

He was initiated a member of Columbia Royal Arch Chapter No. 120 at Victoria, B.C. (then under the jurisdiction of the Supreme Grand Chapter of Scotland) February 17th, 1893; after filling the different chairs most acceptably he was in due course elected and installed as First Principal, September 23rd, 1897.

He was initiated in the Western Gate Preceptory September 1893. Elected Presiding Preceptor in 1897, and Provincial Grand Prior in 1898, and again in 1905.

He was initiated into Vancouver Lodge of Perfection, A∴ & A∴ S∴ R∴ at a re-union held June 19th and 20th, 1905. He received the Rose Croix Chapter degree (18th)

June 19th, 1907, and the Consistory Degree (32nd) on April 10th, 1909, but never held any office in these branches owing to his home being in Victoria, B.C. and too far away to perform such duties.

He always took a keen interest in the Scottish Rite from the very first and when the Victoria Lodge of Perfection and the Rose Croix Chapter were opened Ill∴ Bro∴ Brett, was one of the most active members in securing the establishing of the Scottish Rite on a very firm basis.

His care, advice and keen interest in selecting proper material have resulted in making the Rite the most coveted and most popular Branch of Masonry (outside of Blue Masonry) on the Island, every brother who is invited to become a member of the A∴ & A∴ S∴ R∴ in Victoria considers it a great honour.

The election of Ill∴ Bro∴ Brett by the Supreme Council to be an Honorary Thirty-third degree Mason was a most welcome announcement and highly appreciated by his many Masonic brethren.

His life has proved and still continues to prove an inspiration, his example in his private and business life has stirred the best ambitions in many hearts to follow in his footsteps.

His funeral was attended in very large numbers by sorrowing friends and brethren from all parts of Vancouver Island and the Mainland of the Province. The procession passed to St. Mary's Anglican Church where the beautiful and solemn church service was held and thence to the Ross Bay Cemetery in which the grief stricken members of his Mother Lodge conducted the impressive Masonic Burial Service by the grave side and laid him to rest.—J.R.S.

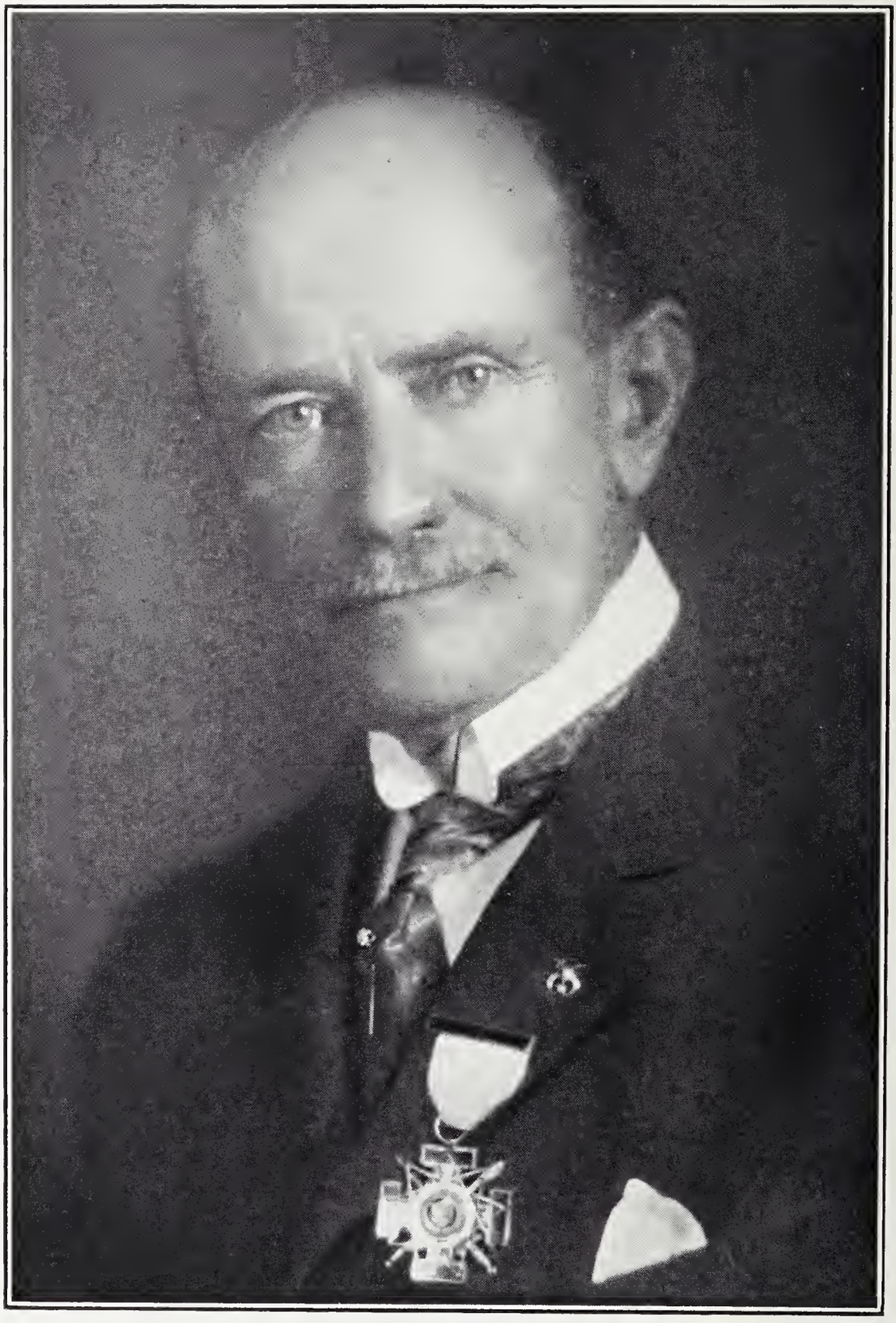

JOHN HICKMAN DUNLOP

ILL.·. BRO.·. JOHN HICKMAN DUNLOP, 33°

Born in New York City, January 7th, 1855.

Died at Richmond Hill, Ont., September 16th, 1930.

The announcement of the death of Illustrious Brother John H. Dunlop was received with heartfelt sorrow by all branches of the Craft. An attractive personality, joined to exceptional natural ability, won for him the high esteem of his brethren, who promoted him to office after office of responsibility and honour. With zeal and efficiency he discharged all the duties laid upon him. The distinguished record of his Masonic career is as follows:

Symbolic Masonry—Initiated in St. Andrew's Lodge No. 16, Toronto, October 18th, 1902. Worshipful Master, 1911. D.D.G.M., Toronto District B, 1922.

Royal Arch Masonry—Exalted in Occident Chapter No. 77, Toronto, June 26th, 1903.

Knights Templar—Installed in Cyrene Preceptory No. 29, Toronto, April 22nd, 1904.
Presiding Preceptor, 1908. Provincial Prior, 1911.

A.·. & A.·. S.·. Rite—Advanced to 4th Degree in Toronto Lodge of Perfection, September 16th, 1904.
Thrice Puissant Grand Master, 1913.
Sovereign Prince Rose Croix, 18° in Toronto Sovereign Chapter, April 20th, 1905.
Sublime Prince of the Royal Secret, 32°, in Moore Consistory, Hamilton, January 31st, 1907.
Hon. Inspector-General 33°, October 25th, 1902.

Royal Order of Scotland—Knighted January 6th, 1923, in the Provincial Grand Lodge of Ontario.

A capable officer, Ill.·. Bro.·. Dunlop was zealous for the welfare of the Craft in all its branches, and for many years it was his pleasure to generously donate the Roses for the members of the Rose Croix Chapter to wear on the occasion of the Easter service.

Mr. Dunlop's business career is pronounced to be nothing short of romantic. Coming from New York to Toronto as a boy he was educated in the schools of the latter city. His first employment was as a messenger in a dry goods store, next

for a time in the Methodist Book Room, when he went back to New York, and worked with his uncle's firm engaged in building. Returning to Toronto in 1875 he worked at first with the Staunton Wall Paper Company, going afterwards to the old Queen's Hotel on Front Street, where he remained in charge of the telegraph office and news stand for 13 years. At this point the interesting part of his career begins in which he showed courage and enterprise, culminating in well deserved and complete success. The following is from the "Florists' Exchange" published in New York City:

"Up to this time he knew nothing about flori-culture. But he became greatly interested through the number of telegrams he sent to various cities in the United States ordering flowers for hotel patrons. Impressed with the possibilities of the flower business, in 1888 he formed a partnership with the proprietor of the hotel, the late Henry Winnett, and built his first greenhouse (a modest 6 ft. by 12 ft. affair) on an acre of ground which he purchased on Lansdowne Avenue. This was added to each year until he had 36 greenhouses covering four acres. In 1910 the partnership was dissolved, Mr. Dunlop becoming the sole proprietor. Toronto grew around his plant, preventing further expansion, so, in 1914, he built a complete new range on a 30-acre property at Richmond Hill, demolishing the old one.

The journal from which the above is taken says further that "without doubt Mr. Dunlop ranked as high as any commercial Rosarian on the continent." A notable feature of his work was the production of new rose varieties, his originations being widely disseminated in Canada and the United States, as well as in Europe. He was recommended this year for the Canadian Council of Horticulture gold medal for his Rose, "Red Beauty". He was constantly in demand to act as judge at flower shows. Mr. Dunlop was president of the two companies, "John H. Dunlop & Son, Ltd.," and "Dunlops, Ltd."

A member of the Presbyterian Church, he was an Elder and a Manager of Bonar Presbyterian Church when he resided in Toronto, and after his removal to Richmond Hill he continued to serve as an Elder, and at the time of his death he was an Elder of the United Church at that place.

Brother Dunlop was a self-made man, but his success in business—a success which in the circumstances of the case

cannot be characterized as anything less than extraordinary—did not cause him to feel in any degree superior to his fellows. Carrying himself with easy dignity, he was always affable, kindly, and courteous, and ready to do the good deed when it was required to be done.

Bro∴ Dunlop's funeral took place on September 18th. After a private service at the deceased's late residence the public service was held at the Richmond Hill United Church, conducted by Rev. G. E. Coulter, pastor and Rev. Alex. McGillivray, former pastor of Bonar Presbyterian Church, Toronto. The latter gave the address, speaking from intimate knowledge of Bro∴ Dunlop acquired when both were connected with Bonar Church. The Church was filled, proof of the high esteem in which Bro∴ Dunlop was widely held. Among those present were leading florists from other cities.

Burial took place at the Mount Pleasant Cemetery, Toronto. A body of uniformed knights of Cyrene Preceptory, Knights Templar, acted as a guard of honor from the cemetery gates to the graveside. St. Andrew's Lodge, Toronto, had charge of the Masonic service, which was rendered by the Worshipful Master, W. Bro. Chas. Howitt, Most Worshipful Brother John A. Rowland, K.C., Past Grand Master, V.W. Bro. John Pearson, and Bro. J. D. Keachie.

Bro∴ Dunlop was twice married. His first wife was Alice Montgomery, of New York, by whom there were one son and five daughters. The second wife, who survives, was Eleanor Pierce, of Nashua, N.H., by whom there were two daughters. The children are: Frank Montgomery Dunlop, who was associated in business with his father; Mrs. E. W. Goulding, Mrs. H. D. Graham, Mrs. F. L. Riggs and Mrs. Irving S. Fairty, all of Toronto; Mrs. A. K. Butchart, of Detroit; Mrs. G. S. Billerman, of Thornhill; and Mrs. L. E. Atkinson, of Richmond Hill. —R.W.C.

MEMBERS OF OTHER SUPREME COUNCILS

AMERICA, NORTHERN JURISDICTION—

Arthur Gayton Pollard, 4th, June, 1930.

AMERICA, SOUTHERN JURISDICTION—

Charles Edward Rosenbaum, 25th February, 1930. Lieut. Grand Commander.

AMERICA, CENTRAL—

Genaro Rucavado Bonilla

AUSTRIA—

Armin Brunner
Otto Fuchs

BELGIUM—

Georges Bigwood, April, 1930.

CZECHO-SLOVAKIA—

Dr. Jaroslav Brabec.

FRANCE—

Dr. Gustave Desmons, 25th July, 1929, Honorary Sov ∴ Gr ∴ Commander.

IRELAND—

Col. the Rt. Honourable Robert H. Wallace, P. C., B. C., 23rd December, 1929 Grand Chamberlain.

MEXICO—

C. H. M. Agramonte, 15th March, 1929.
Doroteo Teran, 28th August, 1930.
Dr. Albivo Martines de la Garza, 21st August, 1930.

PANAMA—

Asturo D. Henriques, 17th April, 1930.
Grand Standard Bearer.

SCOTLAND—

The Rt. Honourable the Earl of Kintore, 3rd March, 1930. M.P. Sov. Gr. Commander.

URUGUAY—

Augusto Peragini

VENEZUELA—

A. Lecuna Bajarano, 15th May, 1930.

Sovereign Grand Commanders of this Supreme Council since its establishment in 1874.

THOMAS DOUGLAS HARINGTON
Oct. 16, 1874, to Jan. 13, 1882
Died 13th January, 1882

WILLIAM HENRY HUTTON
Jan. 13, 1882 to Oct. 21, 1886
Died 9th October, 1893

JOHN VALENTINE ELLIS
Oct. 21, 1886, to Oct. 27, 1892
Died 10th July, 1913

JOHN WALTER MURTON
Oct. 27, 1892, to Oct. 23, 1898
Died 23rd October, 1898

ISAAC HENRY STEARNS
Oct. 26, 1898, to Oct. 27, 1904
Died 15th February, 1921

SIR JOHN MORISON GIBSON
Oct. 27, 1904, to Oct. 23, 1913
Oct. 26, 1922, to Oct. 25, 1923
Died 3rd June, 1929

BENJAMIN ALLEN
Oct. 23, 1913, to Oct. 23, 1919
Died 10th April, 1920

JOHN ALEXANDER CAMERON
Oct. 23, 1919, to Oct. 26, 1922
Oct. 25, 1923, to Oct. 8, 1925

ALFRED FREDERICK WEBSTER
Oct. 8th, 1925

SUPREME COUNCIL 33°

for the

DOMINION OF CANADA

GRAND ORIENT, MONTREAL, PROVINCE OF QUEBEC

OFFICERS

Alfred F. Webster, M∴ P∴ Sovereign Grand Commander.

J. Alex. Cameron, Past M∴ P∴ Sovereign Grand Commander

Fred J. Howell, Puissant Lieutenant Grand Commander.

Alex. F. C. Ross, Grand Chancellor.

George Moore, Illustrious Deputy for Ontario.

Alex. F. C. Ross, Illustrious Deputy for Quebec.

Edward H. Cairns, Illustrious Deputy for New Brunswick.

James H. Winfield, Illustrious Deputy for Nova Scotia and Prince Edward Island.

Jabez Miller, Illustrious Deputy for Manitoba.

Joseph R. Seymour, Illustrious Deputy for British Columbia.

Edward A. Braithwaite, Illustrious Deputy for Alberta.

Stewart C. Burton, Illustrious Deputy for Saskatchewan.

William H. Ballard, Grand Secretary-General H∴ E∴

Elias T. Malone, Grand Treasurer-General H∴ E∴

Rev. Frank Charters, Grand Prior.

James H. Winfield, Grand Master of Ceremonies.

William H. Wardrope, Grand Marshal.

Jabez Miller, Grand Standard Bearer.

A. C. McMaster, Grand Captain of the Guard.

SOVEREIGN GRAND INSPECTORS-GENERAL, 33°

Active Members

	Date of 33rd Degree	Date of Active Membership
William Henry Ballard, .MA., LL.D. Hamilton, Ontario	Oct. 26, 1892	Oct. 24, 1895
Elias Talbot Malone, K.C. Toronto, Ontario	Oct. 24, 1894	Oct. 29, 1896
Thomas Lees Hamilton, Ontario	Oct. 26, 1898	Oct. 26, 1910
Frederick Justus Howell, Hamilton, Ontario	Oct. 22, 1902	Oct. 26, 1910
Joseph Richard Seymour, Vancouver, British Columbia	July 17, 1903	Oct. 26, 1910
Alexander McDougall, Montreal, Quebec	Oct. 28, 1903	Oct. 26, 1910
John Alexander Cameron, Montreal, Quebec	Oct. 28, 1909	Oct. 22, 1913
Alfred Frederick Webster, D.D.S., Toronto, Ontario	Oct. 26, 1905	Oct. 29, 1914
James Henry Winfield, Halifax, Nova Scotia	Oct. 22, 1913	Oct. 25, 1917
Lewis Frederick Riggs, D.D.S., Toronto, Ontario	Oct. 25, 1911	Jan. 23, 1918
Edward Ainslie Braithwaite, M.D., Edmonton, Alberta	Oct. 25, 1911	Jan. 23, 1918
Frank Goodell Wait, M.A., Ottawa, Ontario	Oct. 28, 1909	Oct. 23, 1919
Rev. Frank Charters, D.C.L., Westmount, Quebec	Oct. 23, 1912	Oct. 23, 1919
John McKnight, Toronto Ontario	Oct. 25, 1906	Oct. 28, 1920
George Moore, Hamilton Ontario	Oct. 28, 1909	Oct. 28, 1920
Arthur Carson McMaster, K.C., Toronto, Ontario	Jan. 23, 1918	Oct. 28, 1920

	Date of 33rd Degree	Date of Active Membership
Alex. Fleming Copland Ross, Montreal, Quebec	Jan. 23, 1918	Oct. 27, 1921
John Crawford Scott, Ottawa, Ontario	Oct. 28, 1909	Oct. 27, 1921
Walter Hammill Davis, Hamilton, Ontario	Oct. 22, 1913	Oct. 27, 1921
Jabez Miller, Winnipeg, Manitoba	Oct. 25, 1917	Oct. 26, 1922
Robert William Clewlo, Toronto, Ontario	Oct. 22, 1913	Oct. 25, 1923
Walter Norris Duff, North Bay, Ontario	Oct. 26, 1921	Oct. 25, 1923
Albert Edward Cooper, London, Ontario	Oct. 26, 1904	Oct. 1, 1924
Joseph Edward Miller, Victoria, British Columbia	Oct. 28, 1907	Oct. 1, 1924
William McGregor Logan, M.A., Hamilton, Ontario	Oct. 27, 1915	Oct. 8, 1925
William Hugh Wardrope, K.C., Hamilton, Ontario	Jan. 23, 1918	Oct. 8, 1925
Arthur Barton Wood, Montreal Quebec	Oct. 22, 1919	Oct. 8, 1925
Edward Harper Cairns, Saint John, New Brunswick	Oct. 25, 1922	Oct. 3, 1928
Stewart Coulter Burton, Regina, Saskatchewan	Oct. 7, 1925	Oct. 3, 1928
John Albert Rowland, B.A., K.C., Toronto, Ontario	Oct. 2, 1928	Sept. 14, 1929
Douglas Gordon McIlwraith, M.D. Hamilton, Ontartio	Oct. 7, 1925	Oct. 8, 1930
Harry Holgate Watson, Vancouver, B.C	Oct. 23, 1907	Oct. 8, 1930

Past Active Members 33°

	Date of 33rd Degree	Date of Active Membership
Charles Napier Bell, Winnipeg, Manitoba	Oct. 23, 1883	Oct. 23, 1883
Herbert Swinford, Vancouver, British Columbia	Nov. 18, 1886	Nov. 18, 1886

HONORARY INSPECTORS-GENERAL, 33°

Name	Residence	Received 33°
Sir Daniel Hunter McMillan, K.C.M.G.,	Winnipeg, Man	Oct. 16, 1890
Peter William Dumas Brodrick	Toronto, Ont	Oct 28, 1909
James Alexander Ovas	Winnipeg, Man	Oct 27, 1910
George Thomas Bragg	Edmonton Alta	Oct 25. 1911
Frank McDonald Morgan	Winnipeg, Man	Oct 25, 1911
James Scroggie	Victoria, B C	Oct. 24, 1912
Francis James Burd	Vancouver, B.C	Oct. 22, 1913
William Carey Ditmars	Vancouver, B.C	Oct. 22, 1913
Thomas Rowe	Hamilton, Ont	Oct. 28, 1914
Edward Thomas Davies Chambers	Quebec, Que	Octl 28, 1914
Walter Mackie Ross	Ottawa, Ont	Oct. 27, 1915
Samuel Sproule Davidson, D.D.S	Ottawa, Ont	Oct. 27, 1915
Alexander White Richardson, M.D.	Kingston Ont	Oct. 25, 1917
Thomas Worthington Jull	Toronto, Ont	Oct 25, 1917
James Clarence Jones	Halifax, N S	Jan. 23, 1918
Edward James Barrow Duncan	Toronto, Ont	Oct. 22, 1919
Herbert Scott Park	Toronto, Ont	Oct. 22, 1919
James Edward Keays	London, Ont	Oct. 22, 1919
John Lees Richmond	Hamilton, Ont	Oct. 22, 1919
Albert Ernest Santo, D.D.S	London, Ont	Oct. 22, 1919
William Hugh Tudhope	Orillia, Ont	Oct. 22, 1919
Griffith Russell Lloyd	Hamilton, Ont	Oct. 23, 1919
Gabriel Herman Levy, B.A., K.C	Hamilton, Ont	Oct. 23, 1919
Fred Symes	Fort William, Ont	Oct. 27, 1920
Charles William Cartwright	Hamilton, Ont	Oct. 27, 1920
James Joseph Evel	Hamilton, Ont	Oct. 27, 1920
John Frederick Reid	Windsor, Ont	Oct. 27, 1920
John Leopold Culbert	Ottawa, Ont	Oct. 27, 1920
Edward Albert Olver	Toronto, Ont	Oct. 27, 1920
Edward Maxwell Walker	Winnipeg, Man	Oct. 27, 1920
John Taylor Webb	Winnipeg, Man	Oct. 27, 1920
James McCauley	Moose Jaw, Sask	Oct. 27, 1920
Percy Edgar Kellett	Winnipeg, Man	Oct. 26, 1921
William Bickell Scace	Brantford, Ont	Oct. 26, 1921
Donald Clark, D.D.S	Grimsby, Ont	Oct. 26, 1921
Frederick Marr	Barrie, Ont	Oct. 26, 1921
George William Taylor	Burlington, Ont	Oct. 26, 1921
John Harold Putman, D.Paed	Ottawa, Ont	Oct. 26, 1921
Charles William Jeffrey	Ottawa, Ont	Oct. 26. 1921

Name	Residence	Received 33°
Edward Jenner McCleery	Ottawa, Ont.	Oct. 26, 1921
Frederick Weir Harcourt, K.C.	Toronto, Ont.	Oct. 26, 1921
Edmund McLwain Carleton	Toronto, Ont.	Oct. 26, 1921
Hubert Carroll McBride	London, Ont.	Oct. 26, 1921
Oliver Edward Stanton	Montreal, Que.	Oct. 26, 1921
William Bradshaw Tate	Regina, Sask.	Oct. 26, 1921
Alfred Edwin Goodman	Vancouver, B.C.	Oct. 26, 1921
James Robert Moodie	Hamilton, Ont.	Oct. 25, 1922
Lachlan Taylor McDonald	Toronto, Ont.	Oct. 25, 1922
William Mayne McCombe	Montreal, Que.	Oct. 25, 1922
W lliam Henry Hayes	Halifax, N.S.	Oct. 25, 1922
George Nelson Jackson	Winnipeg, Man.	Oct. 25, 1922
Arthur William Chapman	Winnipeg, Man.	Oct. 25, 1922
William Masey Gordon	Winnipeg, Man.	Oct. 25, 1922
Archibald McGillivray	Winnipeg, Man.	Oct. 25, 1922
James MacMurray	Saint John, N.B.	Oct. 25, 1922
Andrew Gibson Bain	Hamilton, Ont.	Oct. 25, 1922
William Henry Hewlett, Mus. Bac.	Hamilton, Ont.	Oct. 25, 1922
William Roland Breyfogle	Peterborough, Ont.	Oct. 25, 1922
Charles Bruce Murray	Toronto, Ont.	Oct. 25, 1922
Charles Edward Wheeler	London, Ont.	Oct. 25, 1922
William Robinson Woollatt	Windsor, Ont.	Oct. 25, 1922
Walter Elwood Cumming	Parry Sound, Ont.	Oct. 24, 1923
William Norval Gatfield	Sandwich, Ont.	Oct. 24, 1923
William Fenwick	Brandon, Man.	Oct. 24, 1923
Thomas Frederick English	Calgary, Alta.	Oct. 24, 1923
Edward Thomas Bishop, B.A., LL.B.	Edmonton, Alta.	Oct. 24, 1923
James Walter Hedley, M.A., Ph.D.	Regina, Sask.	Octl 24, 1923
Norman Francis Patterson,	S. S. Marie, Ont.	Oct. 24, 1923
Aaron Sweet	Winchester, Ont.	Oct. 24, 1923
Stephen Henry Murphy, B.A., M.D.	Renfrew, Ont.	Oct. 24, 1923
Cyrus Hallman Ziegler, D.D.S.	London, Ont.	Oct. 24, 1923
James Gray	London, Ont.	Oct. 24, 1923
Charles Stanton Hamilton,	Toronto, Ont.	Oct. 24, 1923
George Henry Ross	Toronto, Ont.	Oct. 24, 1923
Percival John Lee	Toronto, Ont.	Oct. 24, 1923
Frederick William Stevens	Dartmouth, N.S.	Oct. 24, 1923
Alexander Cowan	Barrie, Ont.	Oct. 24, 1923
Arthur Wellington Smith	Barrie, Ont.	Oct. 24, 1923
Frank Kittson Ebbitt	Iroquois Falls, Ont.	Oct. 24, 1923
John McIlwain Rudd	Nanaimo, B.C.	Oct. 1, 1924
John Edward Laidlaw	Vancouver, B.C.	Oct. 1, 1924
Alexander Hamilton McKee, B.A.	Ottawa, Ont.	Oct. 1, 1924
Frank James Maw	Hamilton, Ont.	Oct. 1, 1924

Name	Residence	Received 33°
Harrip Charles Tugwell	Toronto, Ont	Oct. 1, 1924
James Wellington White	Huntsville, Ont	Oct. 1, 1924
DeForest Charles Patmore	Orillia, Ont	Oct. 1, 1924
Frank Armitage Copus	Stratford, Ont	Oct. 1, 1924
Robinson, T. Orr	London, Ont	Oct. 1, 1924
William Henry Arison	Niagara Falls, Ont	Oct. 1, 1924
Horace Philip Reid	Edmonton, Alta	Oct. 1, 1924
John Drew Ferguson	Hamilton, Ont	Oct. 7, 1925
Herman Samuel King	Toronto, Ont	Oct. 7, 1925
Peter Thomas Pilkey, M.A.	Vancouver, B.C	Oct. 7, 1925
Edward Bruce Fowler	Peterborough, Ont	Oct. 7, 1925
Percy Gerald Cadogan Campbell	Kingston, Ont	Oct. 7, 1925
Joseph Austin Evans, M.D	Toronto, Ont	Oct. 7, 1925
James Gill, B.A., B.Paed	Hamilton, Ont	Oct. 7, 1925
Albert Philip Louis Goering	Hamilton, Ont	Oct. 7, 1925
Llewellyn Frederick Stephens, B.A., LL. B., K.C.	Hamilton, Ont	Oct. 7, 1925
Frederick Royden Bennetto, M.D	Hamilton, Ont	Oct. 7, 1925
James Clark McGregor	Guelph, Ont	Oct. 7, 1925
Wm. Merton Overton Lochead, M.A.	Kitchener, Ont	Oct. 7, 1925
Ewen Stewart Macphail	Ottawa, Ont	Oct. 7, 1925
John Albert Dobbie, M.D	Ottawa, Ont	Oct. 7, 1925
Walter Hall Russell, A.B., LL.B.	Port Arthur, Ont	Oct. 7, 1925
Axel Herbert Knutson	Port Arthur, Ont	Oct. 7, 1925
John Sinclair	Barrie, Ont	Oct. 7, 1925
William Ira Clark	Alliston, Ont	Oct. 7, 1925
George Turnbull Bell	Westmount, Que	Oct. 7, 1925
James Erwin Fee, M.A	Montreal, Que	Oct. 7, 1925
Robert Alexander Wallace	Quebec, Que	Oct. 7, 1925
James Mackie	Winnipeg, Man	Oct. 7, 1925
Niven Mowry Jackson	Calgary, Alta	Oct. 7, 1925
John Henry Spooner	Regina, Sask	Oct. 7, 1925
David Robertson	Vancouver, B.C	Oct. 6, 1926
John Milner Atkins	Vancouver, B.C	Oct. ,6 1926
Hedley Clarence Taylor	Edmonton, Alta	Oct. 6, 1926
Richard Evans Davis	London, Ont	Oct. 6, 1926
Alexander Chisholm	Toronto, Ont	Oct. 6, 1926
John Hamilton Gordon Russell	Winnipeg, Man	Oct. 6, 1926
Alfred Henry Baker	Hamilton, Ont	Oct. 4, 1927
Robert John Sprott	Barrie, Ont	Oct. 4, 1927
Charles Howland Crandon	Saskatoon, Sask	Oct. 4, 1927
Rt. Rev. Derwyn Trevor Owen, D.D.	Hamilton, Ont	Oct. 4, 1927

Name	Residence	Received 33°
George William Mercier Ballard, M.A., LL.B., K.C.	Hamilton, Ont.	Oct. 4, 1927
Murdoch, James Macleod	Edmonton, Alta.	Oct. 4, 1927
William Silson Park	Calgary, Alta.	Oct. 4, 1927
Charles Fenson Sanford	Saint John, N.B.	Oct. 4, 1927
Harry Nelson Rich	Ladnor, B.C.	Oct. 2, 1928
George Davidson Ellis	Saint John, N.B.	Oct. 2, 1928
Robert James Westgate	Regina, Sask.	Oct. 2, 1928
William Melville Martin, B.A.	Regina, Sask.	Oct. 2, 1928
James Chisholm, M.A., LL.B.	Hamilton, Ont.	Oct. 2, 1928
Dufferin Turnbull Williamson	Brantford, Ont.	Oct. 2, 1928
Edward Lloyd Pierce	London, Ont.	Oct. 2, 1928
John Alexander McRae	Kingston, Ont.	Oct. 2, 1928
Robert John Robinson	Kingston, Ont.	Oct. 2, 1928
Henry Richardson Young	Toronto, Ont.	Sept. 13, 1929
Albert James Walker	Toronto, Ont.	Sept. 13, 1929
Samuel Vila	Hamilton, Ont.	Sept. 13, 1929
David Askwith Esdale	Ottawa, Ont.	Sept. 13, 1929
James Hastie Cowan	Galt, Ont.	Sept. 13, 1929
Robert Barclay Pow	Fort William, Ont.	Sept. 13, 1929
Elliott Cedric Alvin Crawford, M.D.	Niagara Falls, Ont.	Sept. 13, 1929
Charles Gordon Kirkpatrick, M.D.	Orillia, Ont.	Sept. 13, 1929
Robert John Campbell	Duntroon, Ont.	Sept. 13, 1929
Arthur Stirling Gorrell, M.D.	Regina, Sask.	Sept. 13, 1929
William Wallace Duncan	Vancouver Is., B.C.	Sept. 13, 1929
Frank Sumner McKee	Vancouver, B.C.	Sept. 13, 1929
William John Bowser	Victoria, B.C.	Sept. 13, 1929
John Strickler Martin, B.A.	Port Dover, Ont.	Oct. 7, 1930
William Stewart Simpson	Guelph, Ont.	Oct. 7, 1930
Albert James Hatcher	North Bay, Ont.	Oct. 7, 1930
Duncan Walker, B.A.	Peterborough, Ont.	Oct. 7, 1930
Alexander Jaffray	Guelph, Ont.	Oct. 7, 1930
Oscar Heuman King, B.A., LL.B.	Toronto, Ont.	Oct. 7, 1930
William James Major, K.C.	Winnipeg, Man.	Oct. 7,1930

Members of Other Supreme Councils Honorary Members of this Supreme Council

Field Marshal His Royal Highness Arthur W. P. A. Duke of Connaught and Strathearn, K.G., etc., etc., 33°, Grand Patron of the Supreme Council for England and Wales, Grand Master of the Grand Lodge of England, etc.

James Isaac Buchanan 33°, Active Member Supreme Council for the Northern Jurisdiction, U.S.A.

Barton Smith 33°, Past M.P. Sovereign Grand Commander Supreme Council for the Northern Jurisdiction, U.S.A.

George Fleming Moore, 33°, Past M. P. Sovereign Grand Commander Supreme Council for the Southern Jurisdiction, U.S.A.

Raoul V. Palermi 33°, M. P. Sovereign Grand Commander, Supreme Council for Italy.

Leon Martin Abbott 33°, M. P. Sovereign Grand Commander, Supreme Council for the Northern Jurisdiction, U.S.A.

Ernest Bertrand Hussey 33°, Grand Representative of this Supreme Council near that for the Southern Jurisdiction, U.S.A.

John H. Cowles, 33°, M. P. Sovereign Grand Commander, Supreme Council for the Southern Jurisdiction, U.S.A.

The Right Honourable the Earl of Donoughmore, K.P., M.P. Sovereign Grand Commander, Supreme Council for England, Wales, etc., Grand Master of Ireland, etc. etc.

Subordinate Bodies under the Jurisdiction of the Supreme Council

CONSISTORIES

Name	Where Situated	Com-.in-Chief	Grand Secretary	Address
Moore	Hamilton, Ontario	W. M. Logan	G. R. Lloyd	No. 4 Queen St. S.
Montreal	Montreal, Que.	O. E. Stanton	W. Mayne McCombe	Box 1403, or 37 Canada Life Building
New Brunswick	Saint John, N.B.	Regniald F. Wright	H. Russell Sturdee	Box 1161
Nova Scotia	Halifax, N.S.	Reginald V. Harris	James C. Jones	Freemasons' Hall
Manitoba	Winnipeg, Man.	A. McGillivray	Wm. Shenton	No. 722 Standard Bank Building
B. Columbia	Vancouver, B.C.	A. E. Goodman	J. R. V. Dunlop	615 Bower Bldg., Granville Street
Alberta	Edmonton, Alta.	S. T. Hubbard	C. E. McManus	10322 100th, Avenue
Saskatchewan	Regina, Sask.	A. S. Gorrell	J. D. Turnbull	289 Leopold Crescent

CHAPTERS OF ROSE CROIX

Name	Where Situated	M.W. Sov.	Registrar	Address
Hamilton	Hamilton, Ont.	F. H. Rutherford	G. R. Lloyd	No. 4 Queen St. South
London	London, Ont.	W. R. Lutz	W. C. Benson	42 New Bank of Toronto Bldg.
Toronto	Toronto, Ont.	John B. Goff	Fred W. Scott	Osgoode Hall
Rose of Sharon	Kingston, Ont.	F. M. Williamson	M. F. Thompson	No. 47 Clergy Street
Spry	Barrie, Ont.	C. R. Spencer	G. O. Cameron	Box 1031
Murray	Ottawa, Ont.	J. A. Dobbie	F. G. Wait	No. 2 Fourth Ave
Hochelaga	Montreal, Que.	Allan P. Shatford	O. E. Stanton	Box 2803
Quebec	Quebec, Que.	F. W. Porter	R. B. McDunnough	11 Fraser Street
Harington	Saint John, N.B.	W. H. Harrison	H. Russell Sturdee	Box 1161
Keith	Halifax, Nova Scotia	R. H. Wood	James C. Jones	Freemasons' Hall
Bethesda	Winnipeg, Man.	Eli Hodgins	Wm. Shenton	No. 722 Standard Bank Building
Vancouver	Vancouver, B.C.	J. H. Carson	J. R. V. Dunlop	No. 543 Granville Street
Mizpah	Edmonton, Alta.	George Riach	C. E. McManus	10322–100th Ave.
Guelph	Guelph, Ont.	J. E. Fielding	A Jaffray	No. 54 Preston Street
Sault. Ste. Marie	Sault Ste. Marie, Ont.	A. W. Lomas	E. W. Hitchcock	Box 905
Regina	Regina, Sask.	D. M. Yule	J. W. Wickware	2119 Retallack Street
Nanna-Bijou	Fort William, Ont.	S. S. Orstad	T. R. Ross	515 Victoria Avenue
Windsor	Windsor, Ont.	G. E. Searle	John Fry	No. 522 Dougall Avenue
Delta	Calgary, Alta.	E. S. Tharp	Geo. Moore	No. 312 3rd Avenue West
Victoria	Victoria, B.C.	W. T. Phillips	Walter M. Walker	1423 Douglas Street
Brandon	Brandon, Man.	J. M. MacDonald	H. M. Kerr	261 4th Street
Peterborough	Peterborough, Ont.	J. H. Miller	G. W. Haley	85 Benson Anvenue
Saskatoon	Saskatoon, Sask.	William Todd	Leroy Holmes	Box 1262
North Bay	North Bay, Ont.	B. F. Nott	W. N. Duff	Box 333
Alex. Shepphard	Moose Jaw, Sask.	James McCauley	J. H. Laird	153 Ominica St. W.

LODGES OF PERFECTION

Name	Where Situated	T ∴ P ∴ G ∴ M ∴	Grand Secretary	Address
Murton	Hamilton, Ont	A. Vila	G. R. Lloyd	No. 4 Queen Street, South
London	London, Ont	E. S. Detwiler	W. C. Benson	42 New Bank of Toronto Bldg.
Toronto	Toronto, Ont	Howard B. Moore	Fred W. Scott	Osgoode Hall
Kingston	Kingston, Ont	W. D. Johnston	M. F. Thompson	No. 47 Clergy Street
Royal City	Guelph, Ont	W. F. Fairweather	A. A. Anderson	123 Cork Street
Barrie	Barrie, Ont	J. W. Merrick	A. .W Smith	Box 134
Ottawa	Ottawa, Ont	G. F. Buskard	F. G. Wait	No. 2 Fourth Avenue
Hochelaga	Montreal, Que	Walter L. Dart	O. E. Stanton	Box 2803
Quebec	Quebec, Que	H. R. Goodday	R. B. McDunnough	11 Fraser Street
Saint John	Saint John, N.B	Harry W. Frink	H. Russell Sturdee	Box 1161
Victoria	Halifax, N.S	Geo. J. Lane	James C. Jones	Freemasons' Hall
Winnipeg	Winnipeg, Man	R. F. Argue	Wm. Shenton	No. 722 Standard Bank Building
Vancouver	Vancouver, B.C	R. L. Rice	J. R. V. Dunlop	No. 543 Granville Street
Albert Edward	Summerside, P.E.I	Robert A. Gordon	A. Stirling MacKay	Box 163
Edmonton	Edmonton, Alta	J. O. Little	C. E. McManus	10322–100th Avenue
Regina	Regina, Sask	R. H. Blackburn	J D Turnbull	289 Leopold Crescent
Sault Ste. Marie	Sault Ste. Marie, Ont	Wm. Seymour	A. L. Farnsworth	Box. 204, Y.M.C.A.
Windsor	Windsor, Ont	S. M. Asselstine	F. A. Millard	No. 281 Argyle Road, Walkerville
Superior	Fort William, Ont	W. J. Strachan	F. F. Daglish	Box 112
Calgary	Calgary, Alta	S. H. Garnham	Geo. Moore	No. 312 3rd Avenue West
Saskatoon	Saskatoon, Sask	Thos. Miller	Henry R. Clarke	Box 693
Victoria	Victoria, B.C	Richard Angus	Walter M. Walker	1423 Douglas Street
Brandon	Brandon, Man	E. Scott Eaton	H. M. Kerr	No. 261 4th Street
Moose Jaw	Moose Jaw, Sask	C. J. Broderick	C. Albert Smith	Box 945
Peterborough	Peterborough, Ont	J. H. Miller	G. W. Haley	85 Benson Avenue
Elgin	Niagara Falls, Ont	A. B. Whytock	Wm. L. Ainlay	859 Jepson Street
North Bay	North Bay, Ont	R. Y. Angus	W. N. Duff	Box 333
Kootenay	Nelson, B.C	L. E. Borden	H. M. Whimster	Box 532
Okanagan	Vernon, B.C	L. M. Richardson	Stanley Barnes	Box 819

Statement showing the number of G. E. P. S. Masons made in the different Valleys of the Jurisdiction Since 1897, when Article 16 of the Statutes and Regulations was enacted

	1898 1904	1905	1906	1907	1908	1909	1910	1911	1912	1913	1914	1915	1916	1917	1918	1919	1920	1921	1922	1923	1924	1925	1926	1927	1928	1929	1930	Total
Hamilton, Ont.	174	40	28	59	27	25	33	25	56	60	52	40	43	58	88	125	198	66	126	205	116	105	148	87	65	66	76	2191
London, Ont.	142	51	40	59	22	15	25	20	20	27	40	23	11	26	26	57	79	143	111	87	70	20	36	14	25	9	17	1215
Toronto, Ont.	139	28	23	28	12	31	33	30	27	32	25	10	29	77	101	90	158	135	118	107	88	98	82	91	57	72	55	1776
Kingston, Ont.	4	2	2	4	3	1	3	2	6	7	8	13	17	8	16	10	30	26	23	16	23	13	1	18	12	6	17	291
Guelph, Ont.	16	11	14	17	10	9	4	7	11	17	10	9	13	14	31	44	15	41	44	37	26	36	37	27	48	32	35	615
Barrie, Ont.	17	3	.....	1	7	27	13	1	0	2	15	3	0	17	83	110	94	192	124	136	124	58	104	60	42	38	42	1313
Ottawa, Ont.	121	25	29	21	21	27	24	36	23	32	34	19	26	41	64	38	79	97	64	51	35	22	26	20	25	18	18	1036
Sault Ste. Marie, Ont.	.....	.....	.....	.....	.....	.....	.....	.....	.....	52	28	3	4	7	10	13	12	10	10	13	20	4	18	11	5	5	6	234
Windsor, Ont.	.....	.....	.....	.....	.....	.....	.....	.....	.....	.....	.....	.....	47	0	43	89	123	156	77	28	60	35	46	55	35	29	11	834
Fort William, Ont.	.....	.....	.....	.....	.....	.....	.....	.....	.....	.....	.....	.....	.....	24	13	31	43	23	16	20	20	18	16	27	15	16	16	298
Peterborough, Ont.	.....	.....	.....	.....	.....	.....	.....	.....	.....	.....	.....	.....	.....	.....	.....	.....	.....	.....	.....	.....	41	30	23	25	20	22	16	177
Niagara Falls, Ont.	.....	.....	.....	.....	.....	.....	.....	.....	.....	.....	.....	.....	.....	.....	.....	.....	.....	.....	.....	.....	90	47	12	23	18	8	30	228
North Bay, Ont.	.....	.....	.....	.....	.....	.....	.....	.....	.....	.....	.....	.....	.....	.....	.....	.....	.....	.....	.....	.....	.....	.....	.....	.....	57	73	44	174
Montreal, Que.	63	14	8	7	8	8	12	9	11	8	10	14	12	15	16	10	36	18	35	15	22	20	19	23	28	25	31	497
Quebec, Que.	3	.....	.....	8	5	0	4	3	2	2	1	2	1	0	5	10	4	2	3	10	2	3	6	3	3	5	3	90
Saint John, N.B.	30	3	7	5	6	16	5	5	0	7	5	4	3	7	13	13	24	15	10	12	19	21	8	25	10	14	0	287
Halifax, N.S.	33	.....	4	9	6	15	7	15	6	11	8	7	2	5	21	37	35	22	18	13	15	7	20	20	18	7	16	377
Summerside, P.E.I.	15	1	4	4	3	2	0	1	2	0	4	0	3	4	4	0	0	0	1	0	0	0	4	0	9	3	8	72
Winnipeg, Man.	103	43	27	31	22	21	32	30	37	41	39	26	39	10	45	45	44	105	27	30	31	24	13	26	9	20	30	950
Brandon, Man.	.....	.....	.....	.....	.....	.....	.....	.....	.....	.....	.....	.....	.....	.....	.....	.....	.....	.....	25	20	17	18	6	12	9	12	13	132
Vancouver, B.C.	36	26	8	9	10	16	14	17	41	37	28	13	16	9	19	40	38	96	17	11	16	25	17	25	24	16	24	648
Victoria B.C.	.....	.....	.....	.....	.....	.....	.....	.....	.....	.....	.....	.....	.....	.....	.....	.....	.....	22	40	17	15	18	17	19	12	7	4	171
Nelson, B. C.	.....	.....	.....	.....	.....	.....	.....	.....	.....	.....	.....	.....	.....	.....	.....	.....	.....	.....	.....	.....	.....	.....	.....	.....	16	18	1	35
Vernon, B. C.	.....	.....	.....	.....	.....	.....	.....	.....	.....	.....	.....	.....	.....	.....	.....	.....	.....	.....	.....	.....	.....	.....	.....	.....	.....	14	13	27
Edmonton, Alta.	.....	6	18	20	13	7	19	12	12	7	6	2	14	7	12	14	36	22	10	11	11	9	13	25	19	22	28	375
Calgary, Alta.	.....	.....	.....	.....	.....	.....	.....	.....	.....	.....	.....	.....	.....	.....	3	4	31	22	25	28	57	27	24	21	33	17	18	310
Regina, Sask.	.....	.....	.....	.....	.....	.....	7	0	36	26	41	26	33	41	24	37	40	18	23	11	13	23	10	28	31	25	19	506
Saskatoon, Sask.	.....	.....	.....	.....	.....	.....	.....	.....	.....	.....	.....	.....	.....	.....	.....	.....	22	17	14	22	7	12	8	11	4	12	19	148
Moose Jaw, Sask.	.....	.....	.....	.....	.....	.....	.....	.....	.....	.....	.....	.....	.....	.....	.....	.....	.....	.....	18	21	9	13	16	11	13	18	10	120

Supreme Councils in amity with this Supreme Council

Country	Sovereign Grand Commander	Secretary-General	Official Address of Sec.-General
America, U.S. of, S.J	John H. Cowles	H. W. Witcover	1733 16th Sts. N.W., Washington, D.C.
America, U.S., of, N.J	Leon M. Abbott	C. H. Spilman	1117 Statler Bldg., Boston, Mass.
Argentine Republic	Dr. A. Soldano	W. H. Pott	Calle Cangallo, 1242, Buenos Aires
Austria	Johannes C. Barolin	Otto L. Klein	Vereinsstiege 4 Vienna IX
Belgium	Armand Anspach-Puissant	Georges Petre	Rue de Laeken, 79, Brussels
Brazil	Dr. Mario Behring	Hugo M. Ferreria	Caina Postal 2486, Rio de Janeiro
Central America	F. E. Asturias	Eduardo A. Velasquez	Callejon Manchen, 2 and 4 Guatemala
Chile	Armando Quezado A	Agustin J. Palma	Casilla 2867, Santiago
Colombia, U.S. of	Dr. Simon Bossa	Venancio Bernett A	Ap. Postal, 16, Cartagena
Cuba	Dr. Enrique Llanso y Simoni	Fr, de P. Rodriguez	Ap. 446, Habana, Cuba
Czechoslovakia	Alfons Mucha	Prof. Victor Dvorsky	Drevna 6, Prague
Dominican Republic	Fernando Escovar Hurtado	Pro. Luis E. Aybar-Delgado	"Duarte" Sto. Domingo de Guzman
Ecuador	Rodrigo Ycaza	Dr. Vicente D. Benites	Ap. 9, Guayaquil
Egypt	Hassan Nachaat	Mohamed Riffaat	B.P. 1370, Cairo
England and Wales, etc	Rt. Hon. the Earl of Donoughmore	J. C. F. Tower	10 Duke St., St. James' London, S.W.
France	René Raymond	J. Marechal	Rue Puteaux, 8, Paris (XVIIe)
Greece	Anastase Stoupis	Denis Gigantes	Rue Voulis 36, Athens
Ireland	Rt. Hon. Col. Sharman-Crawford	Col. Claude Cane	Molesworth St., Dublin
Mexico	J. Genaro P. Garcia	Tomas E. Ramos	Apartado Postal, 734, Mexico, D.F.
Netherlands	Philip G. H. Dopp	J. H. Nieuwenhuys	Fluweelen Burgwal, 22's-Gravenhage
Paraguay	Gabriel Molas	Enrique L Pinho	Casilla de Correos, 293, Asuncion
Peru	C. W. Hartmann	Arnaldo Guichard	Apartado, 1335, Lima
Portugal	Luiz Auguste Ferreira de Castro	Leandro P. de Mello	Rua Rossolo, 22, Lisbon
Roumania	Jean Pangal	Basile Roata	Bucharest
Scotland	Rt. Hon. the Lord Saltoun, C.M.G.	W. A. A. Balfour	Queen St., Edinburgh
Spain	Jose Moreira	M. H. Barosso	3 Jose Maranon, Madrid
Switzerland	Albert Junod	Prof. Adolphe Blaser	Case Postale, 11583, Lausanne
Turkey	Fuat Hulusi	N. Tahsin	Rue Pologne, Stamboul
Uruguay	Telemaco Braida	J. Dufort Y. Queirola	Calle Victoria, No. 1481, Montevideo
Yovgo-Slavia	Georges Weifert	P. Schreplovitch	Csika Ljubina 18, 3e Belgrade
Venezuela	Felipe S. Maduro	Elias Ettedgui	Apartado, 396, Caracas

Grand Representatives

Country	Representatives of this Supreme Council	Representatives near this Supreme Council
America, U. S. of, S. J	Ernest B. Hussey, Seattle, Wash	Dr. A. F. Webster, Toronto
America, U.S. of, N.J	Barton Smith, Toledo, Ohio	George Moore, Hamilton, Ont.
Argentine Republic	W. H. Pott	J. R. Seymour, Vancouver, B.C.
Belgium	Charles Magnette	
Brazil	Dr. Raymond Floresta de Miranda	
Central America	Dr. John H. Arton	
Chile	Juan Bostleman	
Colombia, U.S. of	Dr. Rafael H. Munoz	J. Alex. Cameron, Montreal, Que.
Cuba	Aurelio Miranda	W. H. Ballard, Hamilton, Ont.
Dominican Republic		
Ecuador		
England, Wales, etc	Rt. Hon. the Earl of Donoughmore	J. Alex Cameron, Montreal, Que.
Egypt	S. E. Idris Bey Ragheb	
France	Réné Raymond	W. H. Ballard, Hamilton, Ont.
Greece		
Ireland	Justice Gerald Fitz-Gibbon	E. T. Malone, K.C., Toronto, Ont.
Italy	Raoul V. Palermi	
Mexico	Arnold Shanklin	Dr. Lewis F. Riggs
Netherlands	H. Van Tongeren	Fred J. Howell, Hamilton, Ont.
Paraguay	J. J. Mendez Sampaio	Wm. H. Ballard, Hamilton, Ont.
Peru	Leon M. Stone	
Portugal		
Scotland	Christopher C. Nisbet	Thomas Lees, Hamilton, Ont.
Yougo-Slavia	George Weifert	
Spain		
Switzerland	Hermann Wellauer	Alex. McDougall, Montreal, Que.
Uruguay	Pablo Fontaina	
Venezuela	Dr. Manuel Porras Ortiz	

ANCIENT AND ACCEPTED SCOTTISH RITE

FOR THE

DOMINION OF CANADA

MEMBERS OF SUBORDINATE BODIES

JUNE 30th, 1930

Members of Subordinate Bodies
June 30th, 1930

ONTARIO

MOORE CONSISTORY, HAMILTON

S. G. I. G., 33°

Ballard, Wm. H.
Malone, Elias T.
Lees, Thomas
Howell, Fred J.
Cameron, John Alex.
Webster, Alfred F.
Riggs, Lewis F.
Wait, Frank G.
Moore, George
McKnight, John
McMaster, Arthur C.
Scott, John C.
Davis, Walter H.
Clewlo, Robert W.
Duff, Walter N.
Cooper, Albert E.
Logan, William M.
Wardrope, William H.
Rowland, John A.
McIlwraith, Douglas G.
Buchanan, James Isaac
Stevens, Frederic Beckwith

HON. INSP.-GEN. 33°

McMillan, Sir D. H.
Brodrick, Peter W. D.
Rowe, Thos.
Ross, Walter M.
Davidson, Samuel S.
Richardson, Alex. W.
Jull, Thos. W.
Duncan, Ed. J. B.
Park, Herbert S.
Lloyd, Griffith R.
Levy, Gabriel H.
Keays, James E.
Richmond, John L.
Santo, Albert E.
Tudhope, William H.
Cartwright, Charles W.
Evel, James J.
Reid, J. Fredk.
Culbert, John L.
Olver, Edward A.
Scace, William B.
Clark, Donald
Marr, Frederick
Taylor, Geo. Wm.
Putman, John H.
Jeffrey, Charles W.
McCleery, Edward J.
Harcourt, Fred W.
Carleton, Edmund McL.
McBride, Hubert C.
Moodie, James R.
McDonald, Lachlin T.
Bain, Andrew G.
Hewlett, William H.
Breyfogle, William R.
Murray, Charles B.
Wheeler, Charles E.
Woollatt, William R.
Cumming, Walter E.
Gatfield, William N.
Patterson, Norman F.
Sweet, Aaron
Murphy, Stephen H.
Ziegler, Cyrus H.
Gray, James
Hamilton, Charles S.
Ross, George H.
Lee, Percival J.
Cowan, Alex.
Smith, Arthur W.
Ebbitt, Frank K.
McKee, Alex. H.
Maw, Frank J.
Tugwell, Harrip C.
White, James W.
Patmore, DeForest C.
Copus, Frank A.
Orr, Robinson T.
Arison, William H.
Ferguson, John D.

King, Herman S.
Pilkey, Peter T.
Fowler, Edward B.
Campbell, Percy G. C.
Evans, J. Austin
Gill, James
Goering, Albert P. L.
Stephens, Llewellyn F.
Bennetto, Frederick R.
McGregor, James C.
Lochead, William M. O.
Macphail, Ewen S.
Dobbie, John A.
Sinclair, John
Clark, William I.
Davis, Richard E.
Chisholm, Alexander
Baker, Alfred H.
Sprott, Robert John
Owen, Derwyn Trevor
Ballard, Geo. Wm. M.
Park, William Silson
Chisholm, James
Williamson, Dufferin T.
Peirce, Edward L.
McRae, John Alex.
Robinson, Robert J.
Young, Henry R.
Walker, Albert J
Vila, Samuel
Esdale, David A.
Cowan, James H.
Pow, Robert B.
Crawford, Elliott C. A.
Kirkpatrick, Charles G.
Campbell, Robert J.
Martin, John S.
Simpson, William S.
Hatcher, Albert J.
Walker, Duncan
Jaffray, Alexander
King, Oscar H.
Hazlett, John P.
Fletcher, Esten A.
Robinson, Gibson H.
Keller, George A.

S. P. R. S., 32°

Abbott, Henry Pryor Almon
Abbott, Wm. Hodson
Able, Norman
Able, Norman Sterling
Abraham, William James
Ackerman, Ernest Lorne
Adams, Douglas Fawcett
Adams, Robert
Adams, Wm. Geo. Alex.
Addison, William Trimmer
Aitchison, James
Aitchison, William John
Aitken, John
Alcock, William John
Alberts, Wilbert Nelson
Alderson, Christopher A.
Alexander, Robt. Godfrey
Algar, Theodore Cresswell
Allan, George
Allan, Lawrence Centre
Allan, Thomas P.
Alldritt, John William
Allen, Alexander D.
Allen, Harry J.
Allen, John Isaac
Allen, Robert Armstrong
Allin, Crawford Stanley
Allison, Cyrus J.
Allison, Fred'k Forfar
Allworth, Fred Mortimer
Allworth, Reginald McNabb
Alyea, Orloff George
Ament, William
Anderson, Alexander
Anderson, Andrew Alex.
Anderson, Archibald L. M.
Anderson, Benj. Frederick
Anderson, Charles August
Anderson, Hugh
Anderson, John Edward
Anderson, John Francis
Anderson, John Marshall
Anderson, Milton Alex.
Anderson, Robert John
Anderson, Thomas
Anderson, Thomas Nichol
Anderson, William
Anderson, William Alex.
Anderson, Wm. Archibald
Anderson, William James
Andrew, Jas. Wm. John
Andrews, David Morgan
Andrews, Walter Henry
Andros, Dean
Angle, Marvin W.
Angus, William Graham
Annison, Thomas
Anthony, Henry King
Archer, Ernest A.
Argue, Thomas E.
Armes, Byron

Armstrong, John Russell
Armstrong, Lawrence Noble
Armstrong, Melville Leslie G.
Armstrong, Robert
Arner, Herbert Charles
Arnot, David
Arnott, Geo. Henry
Ash, Wm. Whitehead
Asselstine, Stanley Mathew
Atkins, Clarence John
Atkinson, David George
Atkinson, Edmund Percy
Atkinson, Roy George
Atkinson, William
Attig, Wm. Jno.
Atwood, Ira Trevitt
Augustine, Albert Wm.
Auld, Alex. Archibald
Austen, Geo. Gilmore
Austin, Allan McNeice
Austin, James William
Austin, William Oliver
Avery, Chas. Shirley
Axford, Frank J.
Ayers, Edward
Ayers, Thomas William
Aylett, Charles
Babb, William F.
Babcock, Joseph Wesley
Badger, James Henry
Bailey, Fred'k Joseph
Bailey, James Edward
Bailey, John
Bailey, Thos. David
Bailey, William
Baird, James
Baird, James Laird
Baird, John Samuel
Baker, Arthur Gabriel
Baker, Carey White
Baker, Edward
Baker, Ernest Augustus
Baker, Ervine
Baker, Herbert Wesley
Baker, Percival John Fredk.
Baker, Robert Henry
Baker, Wallace
Baker, Walter Gerald
Baldwin, David Kilvert
Bales, James Henry
Ball, Wyndham Geo.
Ballantyne, Jas. Parker Smith
Ballantyne, Gordon Wilber
Ballantyne, Roy Angus
Bamfylde, Gordon Lucas
Bansley, John Cochran
Banwell, Clarence Whitcomb
Barber, Charles Robert
Barber, Ernest Watson
Barber, Henry Webster
Barber, James Stanley
Barber, Talbert Ross
Barclay, David
Barlow, Frank
Barlow, William Warren
Barnard, Thomas H.
Barnes, Edward James
Barnes, Peter James
Barnhlll, John Alex.
Barr, James Smith
Barraclough, Ernest Young
Barrett, Thomas
Barrie, Orlando Chester
Barron, Geo.
Barron, William
Bartram, Wm. Geo. Renwick
Bartholomew, John Wesley
Bass, James Gilbert
Bateman, Harold Stephen
Bates, Walter Hunt
Battram, Gordon Sylvester
Baxter, John Leavens
Beal, Orlando J.
Bean, Fred Wm.
Bearance, William Alex.
Beard, Charles Henry
Beasley, Percy Daniel
Beasley, Thomas, Alex.
Beath, Alexander Hay
Beattie, Bruce Rowland
Beattie, John Oliver
Beattie, John William
Beatty, Charles Thompson
Beaumont, John Sydney
Bechill, John J.
Bee, Andrew Shore
Beeshy, Milton Irvin
Beilby, John Walker
Bell, Arthur Robert
Bell, Dean Wakeman
Bell, George Leslie
Bell, John Percival
Bell, Robert James
Belton, George Harrison
Benner, Arthur Henry
Benner, Wesley Joseph
Bennett, Arthur Guy
Bennett, Burley W.
Bennett, Chauncey M.
Benson, Leonard M.
Benson, Thomas Challoner
Benson, William Charles
Benson, William Ruttan
Bentham, William

Bentley, William
Berger, Julius
Berry, James Wilson
Bertram, Henry Graham
BeSaw, Earl William
Bcsley, Elmer Henry
Bessey, Calvin James
Bethune, John William
Bews, John Yorston
Bice, Perry Wray
Bickell, John Paris
Biggar, Robert Ellerton
Biggs, James Greer
Biggs, Walter Herbert
Bigley, James Alex.
Bigwood, Frederic Herrick
Bilger, John Edward
Bilger, Wm. Fred
Billing, Wm. Robt.
Binkley, Thomas C.
Binks, Henry Stewart
Binks, John Rodger
Binns, Allan Hurtley
Birch, George Taylor
Birrell, William E.
Bishop, James David
Bixel, Arthur Winlow
Black, Howard
Black, John
Black, Thomas Clyde
Black, William Howard
Blackhall, Edward Albert
Blacklock, Stephen Clark
Blackmore, Charles Henry
Blackmore, Robert Hamilton
Blain, Edward Charles
Blain, Frank Sherman
Blair, Wm. Livingston
Blandford, William Ernest
Blatherwick, Samuel S.
Blayney, Robert Oscar
Bliss, Josehph Snell
Blough, Isaac T.
Bobier, Lawrence
Bogardus, Fredk. Francis
Bond, Edward R.
Bond, Harry Stanley
Bond, Fred'k M. James
Bond, Robert Burns
Bonter, Arthur Clifford
Booker, Thomas
Bosler Thomas
Bosley, William Henry
Bouck, Charles Frank
Boulton, William
Bouskill, Ralph Waldo
Bowen, Edward Ketcheson
Bowen, Peter Arthur
Bowes, Edwin Luther
Bowie, Allison George
Bowie, William Alex.
Bowlby. Russell
Bowlby, David Shannon
Bowles, Wm. Geo.
Bowman, Alex. J. Maclean
Bowman, John Wesley
Boyce, Walter Revel
Boyd, James Henry
Boyd, John
Boyd, John
Boyd, Thomas Harold
Boyd, Valentine
Boyd, Wm. Morley Brooks
Boyle, Robin
Boyle, William John
Boynton, George Turner
Brackenborough, William
Brackenreid, Thomas William
Bradley, Walter
Bradley, Walter Jenkins
Bradshaw, Gordon Rothwell
Bradwin, Frank William
Bragg, Norman Walter
Brandon, Norman Leighton
Braun, William Fredk.
Bray, Charles Andrew
Bray, George
Breay, Henry Thomas
Brennan, Wm. C.
Brewer, George Henry
Bridges, Harry Fitzherbert
Brisco, Ernest Clayton
Briscoe, Reuben Alfred
Bristow, John Almon
Brock, George Melbourne
Brody, Benjamin
Brokenshire, Henry Alex.
Broley, Ed. Warner
Brooker, Thomas Archibald
Brookes, Charles Frederick
Brooks, Alex. George
Brooks, Charles A.
Brooks, Fred'k John
Brooks, Gordon
Brooks, Percy Howard
Broomfield, Raymond Arthur
Brother, Alfred Haystead
Broughall, Lewis Wilmot B.
Brown, Adolphus, William
Brown, Alonzo Johnston
Brown, Alvin McCallum
Brown, Andrew Christopher
Brown, Charles Fredk.
Brown, Charles Rosendale

Brown, David
Brown, David Daniel
Brown, David Leslie
Brown, David Malcolm
Brown, David Percy
Brown, E. B.
Brown, Frank Ericksen
Brown, Fredk. Wesley
Brown, George Arthur
Brown, George Hope
Brown, James Edward
Brown, James Wesley
Brown, Mather James
Brown, Michael
Brown, Russell Edwin
Brown, William Douglas
Brown, William Gordon
Browne, Carl Stanford
Browne, Gavin
Browne, Russell Milne
Brownhill, Ernest Clifton
Brownlee, George
Bruce, Archibald
Bruce, Ralph R.
Brumpton, John Leonard
Brunk, Leslie Leando
Brydon, Robert
Brydon, Robert Murray
Bryson, Albert Edward
Buchanan, Fred'k James
Buchanan, Norman Duncan
Buck, Clarence Wesley
Buckrell, Stanley
Buckstein, Joseph M.
Budreo, Joseph Charles
Buell, John Benton
Bull, Charles Eldon
Bull, Emerson
Bull, Richard
Buller, Frederick Joseph
Bundy, John Wesley
Bunker, William Gordon
Burch, Arthur Lafayette
Burch, Charles George
Burdon, Fred. H.
Burdon, Frederick L.
Burden, William Thomas
Burgen, William Robert
Burke, Arnold Carrington
Burke, Thomas
Burk, Addison Brown
Burns, James
Burritt, William Edward
Burson, Edward Cecil
Burt, John Allison
Burton, Frank Robert
Burton, Harry Charles
Buscher, Gordon Clarence
Buschlen, Charles Chester
Buscovetsky, Samuel
Busteed, Frederick
Butcher, Frank Harold
Butler, Alfred
Butler, Ferdinand
Butler, Gaythorne Hardy
Butler, John Ainley
Butler, Thos. Elmer Clifton
Butler, William
Butler, Wm. Joseph John
Butterfield, Geo. E.
Butterworth, Chas.
Byrnes, John Duncan
Byrnes, Thomas Frederick
Bythall, John Reuben
Caesar, William J. T.
Caims, Frederick Melville
Cain, Albert
Cairncross, Arthur Roy
Callaghan, J. Orr
Callaghan, John Clinton
Callam, Kenneth A.
Calvert, Albert Ernest
Calvert, Jas. Alex.
Cameron, Angus Allan
Cameron, James Duncan
Cameron, John Thomas
Cameron, Murray
Campbell, Ambrose Alex.
Campbell, Andrew Ginty
Campbell, Angus
Campbell, Brydon Napier
Campbell, Donald Munro
Campbell, Duncan
Campbell, Duncan G.
Campbell, Fredk. D.
Campbell, James Henry
Campbell, John Angus
Campbell, Kenneth
Campbell, Malcolm C.
Campbell, Robert Alex.
Campbell, Urshel Lorne
Campbell, William Neil
Cane, Wm. Ethelbert
Canfield, Charles Melbourne
Canfield, Percy Lile
Cannom, William John
Cannon, Oscar Anson
Cantelon, William Henry
Card, Harry Brown
Carle, Stanley Edward
Carley, David Leonard
Carley, Geo. H.
Carmichael, Henry Greenhill
Carnahan, Charles Henry

Carr, Leming
Carradus, Harold Rigg
Carrick, Hugh Connell
Carrick, Wellington M.
Carron, Jas. F. Lee
Carpenter, John Fredk.
Carpenter, Walter M.
Carruthers, Charles Edward
Carse, Peter Davey
Carson, Chas. Willoughby
Carson, Henry Edward
Carson, James
Carson, Joseph William
Carson, Robert John
Carson, Wareham Stewart
Cascaden, Gordon L.
Cascaden, Benj. F.
Case, Edmund W.
Cassells, Robert
Cassells, Roderick Mathven
Casselman, Clarence Victor
Cassidy, Edwin
Cavell, Herbert Clarence
Cawdron, Alfred Robert
Cays, Fredk. Alex.
Challener, Reg. Eug. Sproston
Challenger, Harold Mills
Challenger, Herbert Moss
Chamberlain, Hiram W.
Chamberlain, Harry William
Chamberlain, Murray Sylvester
Champ, Henry Hillman
Chapman, Owen Wesley
Chapman, Walter Robert
Charles, Fredk. Segsworth
Chater, Daniel Arlington
Chick, Bruce Hamilton
Chick, Courtney Babcock
Chick, John Digby
Chick, Thomas
Chittick, Charles Leslie
Chittick, John Thomas
Chowen, Kenneth William
Christian, James Edgar
Christian, William John
Christie, Robert
Christie, Wm. Frederick
Christilaw, Victor E.
Christy, Peter
Chrysler, Charles Norman
Church, Thos. Stephen
Churchill, Stanley Gladstone
Clapp, Charles R.
Clapp, Malcolm Stanton
Clark, Alfred Henry
Clark, Andrew
Clark, Chas. McDonald
Clark, David
Clark, Herman Robert
Clark, Hugh
Clark, James Howard
Clark, Norman John
Clark, Robert
Clark, William
Clark, Wm. Alex..
Clarke, Ernest Fisk
Clarke, William Ernest
Clarke, Wm. James
Clemens, Rothsay Eugene
Clendennen, Thos. Ellis
Cliff, Thomas Otto
Clifford, Wm. Burton
Cloke, Fred
Coates, Robert
Cochran, Charles Scriver
Cock, William Edie
Cockburn, Malcolm John
Code, Robt. Wilmot
Cody, Morley Garnet
Cohen, Henry
Cohen, Louis
Cohen, Robert George
Cole, Arthur Morrison
Cole, Charles E.
Coles, Fredk. Wm. H.
Coles, Geo. C.
Collins, Chas. Herbert
Collins, David Walter
Collinson, John Henry
Colloton, Fred. Wm.
Coltman, Roy Wilkin
Colvin, Robert
Comstock, Manson
Conboy, Richard Smith
Conchar, Thomas
Conger, Karl Bidwell
Conklin, Elias George
Conley, John
Connell, William Samuel Thos.
Cook, John William
Cook, Thos. John Richard
Cook. Robert Edgar
Cook, Burton James
Cooke, Christopher H.
Cook, Robert Francis
Cooper, George
Cooper, Harry James
Cooper, Thomas
Cooper, William Henry
Cope, Harold Ernest
Cope, William
Copley, Thomas

Copeland, George F.
Corbett, Henry Alex.
Corbett, Herbert Milton
Corbett, Meldrum Grazette
Corbett, Thomas James
Corcoran, Winfield Scott
Cordingly, Saml. Hilton
Corey, Ernest Fredk.
Corey, Monrad A.
Cornell, James George
Corner, Bert
Cornish, William George
Corrie, John Smith
Cosby, Marcus B.
Cosford, Henry Elmer
Cosgrove, Thomas Henry
Coslett, George Albert
Cotte, Robert Ellison
Cotton, William Franklin
Coulter, Thomas Ronald
Coulthard, John Bayne
Coupland, Percy Thayer
Courtney, Harry Geo. Fredk.
Cousins, Ed. John
Coutts, Albert Ernest
Covington, William John
Cowling, Thomas
Cox, Albert
Cox, Henry
Cox, William
Coy, Francis Roswell
Coyell, Frederick
Coyles, Geo. Wellington
Craig, Robert J.
Craig, Hugo B. R.
Craig, Joshua Robert
Craighead, John L.
Crain, William Eldridge
Cranston, Harry Charles
Crawford, Albert Bertram
Crawford, Gordon James
Creighton, Alex. Bruce
Creswell, Ralph Edwin
Crichton, Daniel
Crockard, James Holmes
Croll, David Arnold
Crooks, Ernest
Crosby, Albert B.
Cross, David Noah
Cross, George Victor
Crouch, Stanley Stuart
Crowe, Horace Christopher
Crozier, William
Crump, Chas. John Compson
Cuddie, John Harold
Culbert, Merlin Orval
Culley, Joseph
Cumberland, Thomas Daly
Cummiford, Lytle
Cummiford, Shirley Armstrong
Cummins, Albert Chas.
Cunningham, Chas. Herbert
Cunningham, John
Cunningham, John Donald
Cunningham, Reginald Wm.
Curle, David Adam
Curry, Robert J. A.
Curtis, John Wilfred
Cusack, Frank
Cutmore, Edward

Dale, Edwin George
Dalley, Edwin Marvin
Dalzell, William
Dalziel, Andrew Hendry
Dane, Harry Wilfred
Daniels, Cornelius
Dann, Lorne William
Dargavel, Roderick Bernard
Davenport, Henry Ernest
Davey, Harold
Davey, Philip
Davies, Wallace Emmett
Davidson, James
Davidson, William Fredk.
Davis, Elihu James
Davis, Franklin Waverley
Davis, Fredk. James
Davis, G. Holcomb
Davis, John James
Davis, Ralsey Clark
Davis, Thomas Alex.
Davis, Thomas George
Davis, William R.
Dawes, Charles Stuart
Dawson, Frank Harold
Dawson, John
Dawson, Lawrence Earl
Day, Allan V.
Day, Arthur Whittlesey
Day, Asa Wilber
Day, Edmund Albert Floyd
Deacon, Edson Locker
Dean, Fredk. William
Dean, Keith C. Wesley
Dean, Mathew Gilbert
Deedman, Henry J. H.
Dearness, William
Deewitt, Chas. Edmun
DeFields, Clarence Joseph
DeGuerre, Clarence Belfry
De Kleinhaus, George
Delaney, Fredk. James
Delevern, Francis Andrew

Delong, Fredk. Lorne
DeMara, Cyril Ramsay
Dempster, Ernest Alfred
Denman, Robert Oliver
Dent, Cecil Morden
Devenne, James Percy
Devine, Clement Jason
Devitt, Ernest Alfred Andrew
Devitt, R. E.
Devitt, James Alfred
Dewar, David B.
Dewar, George F.
Dick, David Longan
Dickson, James Albert
Dillon, Ernest Macaulay
Dillman, Frank Mortimer
Dingwall, Reginald
Dinnen, Norman J. K.
Dinsmore, Richard Gordon
Dinsmore, Samuel Edgar
Dirks, Henry
Disher, William Egbert
Ditchfield, John
Dixon, Fredk. Wilmot
Dixon, Jack
Dixon, James
Dixon, Norman Fitz-Roy
Dixon, Robert Edward
Dixon, Robert William
Dixon, William Alfred
Dixon, William Roy
Doan, Alpheus Kennedy
Dobbin, Ross Leonard
Dodsworth, Alfred Henry
Doering, George Albert
Doering, Ray Willoughby
Doherty, William Murray
Doherty, William John
Dollor Gordon Longford
Dolmage, Collins Emerald
Dolson, Edgar Allan
Donaldson, Thos. Orlando
Donaldson, John Alex. Logie
Donaldson, William
Donnelly, John McLuskie
Douglas, Thomas Gordon
Douglas, William John
Douglas, Leon Alex.
Douglas, Robert Campbell
Doust, Joseph
Dow, Alex. Stuart
Dowler, Jonathan
Dowler, Robert Henry
Downey, David Fredk. Roscoe
Dransfield, Edwin Rankin
Drew, John
Drummond, William Arthur
Drury, Charles William
Drury, Wilbert C.
Drynan, William Rapley
Drysdale, John Smith
Dudley, William Thomas
Duff, Peter Alexander
Duffield, William Lindley
Duggan, Chas. Edward
Duncan, David
Duncan, Garnet Henry
Duncan, Gaylor Rupert
Duncan, Gordon Alex.
Duncan, Robert Stewart
Dunker, Albert Edward
Dunker, William Henry
Dunkin, Gilbert Sweet
Dunlop, Hugh Macdonald
Dunlop, Welson Earl
Dunlop, Robert Joshua
Dunlop, Frank Montgomery
Dunn, Robert Lancelot
Durkee, Chester Arthur
Eades, LeRoy
Eagar, Cecil Edward
Eager, Joseph Culloden
Eager, Louis Elliott
Eagar, James
Eagar, James Wrixon
Eagle, Fredk. George
Eakins, Osgoode Chase
Eales, Alfred Thomas George
Eastwood, Vincent Peter
Earon, Wm. John
Easton, George Tate
Easton, Herbert Stanislaus
Eccles, John Hy. Gibson
Eccles, Joseph Edmund
Eckert, Wm. Clayton
Edgecomb, Herbert Enos
Edward, Charles William
Edwards, Garnet Aylmer
Edwards, Lincoln Eugene
Edwards, Russell, G. C.
Eedson, John Marsden
Egener, Frederic Tristram
Ego, Alex. Charles
Ellis, James Edmund
Elliott, Cecil M.
Elliott, George Andrew
Elliott, James
Elliott, James Currie
Elliott, James Robert
Elliott, Otter
Elliott, R. H.
Elliott, John Albert
Elliott, Wm. James
Ellis, Norman G.

Ellston, Chas. Howard
Etherington, Ernest
Emery, George James
Emory, C. Van Norman
Emory, Norman Bruce
Empey, John M.
English, William Henry
Eplett, Clark Henry
Equi, William John
Erb, William Otto
Erskine, Francis George
Evans, Aldewin John
Evans, Daniel
Evans, Edgar George
Evel, Walter George
Everett, Paul Marvin
Everett, Geo. Wesley
Eves, Walter H.
Ewart, John Albert
Ewers, Charles
Ewing, Samuel
Eydt, John Henry
Fair, Frederick Andrew
Fair, Friend
Fairclough, David H. G.
Fairfield, Robert
Fairgrieve, Archibald
Faler, Parker
Fallis, Jos. Robinson
Fallis, Robert Archibald
Falloon, Thomas
Falls, William N.
Farrell, Chas. Towler
Farquharson, Charles
Farquharson, Robert Andrew
Farrar, Clarence B.
Furrow, Herbert Ottawell A.
Farrow, Herbert W.
Farthing, John Murray
Fawcett, William
Fawcett, William John
Fearman, Wm. James
Featherston, Elmer Ethelbert
Fegan, Lloyd Warren
Felt, Albert Howard
Fenn, Clifford Vincent
Fennell, John George
Fenton, Herbert William
Ferguson, Alex.
Ferguson, Geo. Hendry
Ferguson, Herbert Montgomery
Ferguson, Hugh Edgar
Ferguson, John
Ferguson, John Irwin
Ferguson, John Thomas
Ferguson, Joseph D.
Ferguson, Murdoch
Ferguson, Owen Charles
Ferguson, Robert Davidson
Ferguson, William David
Ferris, Forrest H.
Fetterly, Hiram Bingham
Fick, William Lewis
Fielding, James Eugene
Field, William
Filshie, Gilbert
Fingbeiner, George Adam
Finkle, Ben. Seymour Wilson
Firth, John Morwick
Firth, Norman Fraser
Fish, Fredk. A.
Fisher, Frederick St. Clair
Fite, George Alex.
Flaxman, Edwin Harrison
Fleetham, John Edward
Fleming, Alexander
Fleming, Ernest
Fleming, Joseph
Fleming, Oscar Ernest
Fleming, William Andrew
Fletcher, Ashton
Fletcher, Hiram Allen
Fletcher, Joseph Iva
Flett, Henry Ridley
Fleury, Henry Alex.
Flood, Albert James
Flood, Joseph Albert
Flood, Ross Coatsworth
Flumerfelt, Oscar Burton
Foley, Frederick Richard
Folland, William John
Follis, William Russell
Forbes, William Charles
Forbes, George Alex.
Forbes, George Duthie
Forbes, Stanley Clarence
Ford, Charles Edgar
Forgie, John Graham
Forgie, William Fredk.
Forrester, Charles
Forse, Francis John
Forster, Cyril
Forster, Fredk. Jos. Richardson
Forsyth, Robert Ewan
Fortune, Andrew Goodfellow
Foster, Bruce Brown
Foster, Charles Gibbons
Foster, George Edgar
Foster, Norman Gerald
Foster, Robert Henry
Foster, Samuel H. C.
Foster, William John
Fox, Lewis Jacob
Fowler, Christopher

Fowler, Albert Allen
Fox, Charles
Fox, A. Grant
Francis, Jos. E.
Frank, John Bertram
Franklin, William T.
Fraser, Donald
Fraser, John George
Fraser, Robert Neison
Fraser, William John Gray
Frawley, Simon Leigh
Frayne, William Robert
Frederick, John Charles
French, Chas. Garfield
Fries, Roy
Frost, Eber Lawrence
Frost, Russell Welland
Fry, John
Fry, Howard Somerset
Fryer, William Charles
Fulkerson, Ziba Roy
Fulton, George Verral
Furness, Robt. Griffiths
Furness, Seymour Nelson
Galbraith, Neil
Gallaher, Joseph
Gallaugher, Leonard Cauthers
Galloway, David Morison
Galloway, Leslie Arthur
Galpin, Alfred L.
Gamble, Burton Edmund
Gamble, Robert
Gamble, Wm. Paul
Gammage, James Stanley
Gammage, William Wallace
Garbutt, Wellington Clayton
Gardiner, Alex. Beith
Gardiner, James Edward
Gardner, John Francis
Garrick, John
Gates, Fred W.
Gauld, John Gordon
Gay, Leslie William
Gay, Llewellyn John
Gee, Henry Ernest
Geiger, Henry Edward
Gellatly, Rennie
Geller, Joseph David
George, James T.
Gerhart, Preston Henry
Gerhart, William George
German, Hiram Chamberlain
Gessaman, Walter Fredk.
Gethin, Archibald
Gethin, John Henry
Gibson, Alfred
Gibson, Colin William George
Gibson, James Hamilton
Gibson, John Ferguson
Gibson, John Gray
Gibson, John Hunter
Gibson, William John
Gibson, William Robert
Gifford, William George
Gifford, Robert Wallace
Gilbert, Garfield
Gilbert, Roy Alexander
Gilchrist, James
Giles, Wm. Thos.
Gillard, James Turner
Gillespie, John James
Gillespie, Thomas Herbert
Gillies, Alfred James
Gillies, Henry
Gillies, John Albert
Gillies, John Dickenson
Gillies, John W.
Gillson, Herbert L.
Gilmer, Jerry Gilford
Gilmore, Robert Alex.
Ginder, Wm. Henry
Glassco, Sebert Moore
Goddard, Albert Henry
Goff, John Benner
Goodfellow, Horace F.
Goodhew, George Printy
Gooderham, Melville Stuart
Goodram, William Ernest
Goodwin, Francis Edward
Gordon, Elgin Gibson
Gordon, John Cameron
Gordon, Peter William
Goring, Chester Carl
Gordon, Winston Graham
Gough, Edward
Gould, John Crawford
Gowland, Thomas Hoey
Gowling, Arthur
Gowling, Wesley Ernest
Graef, Herman
Grace, Thomas
Graham, Archibald D.
Graham, Arthur Russell
Graham, Charles S.
Graham, Christopher George
Graham, Donald Alex.
Graham, Harry Alex.
Graham, Hugh Johnston
Graham, John Alex.
Graham, John Andrew
Graham, Stewart Wesley
Graham, William Dobie
Grand, Edward
Grant, John Fredk.

Grant, William Aitken
Graves, Joseph Henry
Gray, Alfred
Gray, Austin Bacon
Gray, John
Graybill, Hugh Alex.
Graydon, Austin, Ernest
Green, James Henry
Green, Nelson Robert
Green, Samuel Byron
Green, Samuel Partington
Greenberg, Jack A.
Greene, Wm. Richard
Greenhill, Harry Austin
Greenway, Geo. Ethelbert
Gregory, Harold Moore
Grey, Walter John
Grieg, John Crawford
Griesinger, William
Griffin, Burwell
Griffin, Thomas Byron
Griffith, David Foster
Griffith, Ed. John Wesley
Griffith, Ernest Fredk.
Griffith, John Arthur
Griffith, R. B.
Griffiths, George
Griffiths, Gordon
Griffiths, Samuel
Grim, Cassus M.
Grimsdick, Herbert Arthur
Grisch, David Harold
Gruetzner, Karl
Guilfoyle, Harvey E.
Gunn, John Grant
Guy, Geo. James

Haentschell, Charles W.
Hagar, Fredk. Charles
Hagen, Charles Richard
Hager, Howard
Hagey, Irvine S.
Hague, Omer Grenville
Hainsworth, Ernest
Hair, Robert Earl
Hale, Homer Jerome
Haley, George William
Hall, Andrew McAlpine
Hall, Arthur Freeland
Hall, David William
Hall, Duane Robert
Hall, George
Hall, George W.
Hall, Henry
Hall, John Edwin
Hall, Monteith Center
Halperin, Louis
Hamilton, Benson Hillyard
Hamilton, Chas. Jas
Hamilton, Frank Kent
Hamilton, Harold V.
Hamilton, James Watts
Hamilton, Richard McClelland
Hamilton, William John
Hand, James Francis
Hand, Thomas William
Hand, William Thomas
Hanes, Charles H.
Hanes, George James
Hanna, John Bradner
Hannah, Beverley
Hannam, Henry Albert
Hannam, Henry George
Handley, John Henry
Hardy, Henry Francis
Hare, Roy Ambrose
Harp, Fred. Charles
Harper, Frank Cecil
Harper, Fredk. Samuel
Harper, John Weir
Harper, William Robert
Harriman, James
Harris, Morris
Harris, Roland Caldwell
Harrison, Charles Eltham
Hart, Benjamin
Hart, Ernest George
Hart, Nelson Collins
Hartley, Gilbert
Harvey, Edmund John
Harvey, Charles Norman
Harvey, Fred Eames
Harvey, Philip John Wm.
Harvey, Russell Martin
Harvie, Alex. William
Harvie, Horace Hanley
Harvie, Robert Morley
Haslett, Fred George
Havers, James Edward
Hawke, Albert Francis
Hawkins, Edward Joseph
Hawkins, Vernon Henry
Hawks, Thomas Holmes
Hay, William Andrew
Hayes, Walter Franklin
Hayman, Henry
Hays, Frederick Franklin
Hayward, Sidney William
Head, Alborn Fay
Head, Howard Bell
Hearst, Samuel
Hedges, William Henry
Heeney, Percy Egerton
Heebner, Charles Fredk.

Heels, Joseph Grant
Heisey, Orville Blake
Hendershot, Elmer
Henderson, David Milton
Henderson, Guy
Henderson, Hubert McCosh
Henderson, James A.
Henderson, Joseph Taylor
Henderson, Lorne Stanley
Hendry, Willard D.
Heney, Frederick Augustus
Henning, W. J.
Hennigar, Joseph Jeffery
Henry, Edward
Henry, Leonard Johnston
Henry, Robert James
Henry, William Stewart
Henze, Carl Henry
Herald, Wm. Charles
Herity, James Owen
Hern, Russell Bowman
Heron, Andrew Malcolm
Hertel, Alfred Geo. Conrad
Heward, Audrey Douglas
Hewson, Jas. Lawrie
Hickey, Alfred James
Hicks, George Milton
Higley, George Francis
Higginbottom, Charles E.
Higginbottom, Raymond
Higgins, Fred Page
Higman, George
Hilborn, William Edward
Hildreth, James Scroggie
Hill, Albert Percival
Hill, Charles Rook
Hill, David Archie
Hill, Daniel L.
Hill, Frank Baldwin
Hill, Frank Souden
Hill, Frederick Charles
Hill, F. James
Hill, Herbert
Hill, James
Hill, Lewis
Hill, Norman Burwell
Hill, Victor Claude
Hill, William James
Hill, William John
Hillier, Riel
Hilton, John Thomas
Hindmarsh, Harry Comfort
Hines, John Henry
Hitchcock, Edward W.
Hoar, Fredk. Charles
Hockin, Harold Bertram
Hocking, Joseph Alex.
Hocking, William James
Hodgkins, Charles Orlo
Hodge, Burnley Bartlett
Hodges, Henry Cecil
Hodson, Joseph Carey
Holbrook, John Howard
Holmes, Edwin Seymour
Holmes, William Dale
Holt, Francis William
Honsinger, Eliphalet Wilbur
Honsinger, Percival Adrian Lionel
Hood, Nelson
Hooker, Thomas P.
Hooper, Robt. Henry
Hooper, Henry
Hope, Robert Knight
Horwood, Edgar Lewis
Horn, Geo. Lewis
Horton, Harry Mortimer
House, Theodore Fredk.
Houston, Stanley Cowan
Howard, Wilson Shanley
Howden, George Noble
Howie, Hugh Robert
Howitt, Richard Launcelot
Hubbard, George Dewey
Hubbell, Fredk. Dixon
Hudson, Charles Sedgewick
Hudson, Henry Bedford
Huffman, Randolph George
Hughes, Fredk. Joseph
Hughes, John Kirk
Hughes, Joseph Crowe
Hughson, Harold E.
Hugli, Edwin E. Herman
Hull, Barclay Draper
Hull, Richard Wm.
Hull, Elwood Cameron
Humphries, James Henry
Hungerford, Fred C.
Hunt, Arthur Hiram
Hunt, Robert Dufferin
Hunter, Charles Alex.
Hunter, Robert Thompson
Hunter, John
Huntington, Percy Adams
Hurdman, William George
Hurlburt, Jas. Harvey
Hurst, Olan Crawford M.
Husband, Bright K.
Hutchinson, Harold Peter
Hutchison, Allen Alex.
Hutt, Raymond Beamer
Hyatt, Charles Francis
Hyatt, Wilbert John
Hyland, Benjamin

Ide, Vernon R.
Ingram, William George
Inverarity, James Murray
Irish, Mont Zell
Irvine, Nisbet Edward
Irvine, Walter Edmund
Irwin, Wilfred James
Irwin, William Wilson
Isaacs, Joseph Dixon
Jackson, Cecil Egremont
Jackson, John
Jackson, Charles
Jackson, Charles R.
Jackson, Clarence
Jackson, David Stuart
Jackson, John McIlwain
Jackson, Wm. Herbert Clark
Jackson, John H.
Jackson, Henry Edward
Jackson, William Edgewood
Jacob, Geo. Edwin Adolph
Jacobi, Morley Rice
Jacques, Clifford Elvin
Jaeger, Julius Theodore
Jaffary, Firth Alex.
Jaffray, Alex.
James, Frederic Benjamin
James, William O. Hamilton
Jannison, Percival Stanley
Jarvis, Albert
Jarvis, George Thomas
Jenkins, John
Jepson, Gordon Leigh
Jessop, William Holmes
Jessup, Edward David
Jobb, William Robert
Johnson, David Orr
Johnson, Henry Craig
Johnston, Bertram Oscar
Johnston, Charles Henry Bray
Johnston, David Franklin
Johnston, Ernest Allen
Johnston, Frederick Earl
Johnston, James Craig
Johnston, John
Johnston, John Edwin
Johnston, Nobel Franklin
Johnston, Ross Martindale
Johnston, Thomas James
Johnstone, Benjamin J.
Jolley, Hiram W. B.
Jones, Carl M.
Jones, Chesley Linton
Jones, Frank Arthur
Jones, Frank Lionel
Jones, George Ed.
Jones, George Henry
Jones, George Wood
Jones, Joshua Alfred
Jones, William Alfred
Jordan, Samuel
Josephs, George Edward
Jubb, William Garlick
Jukes, Victor Frederick
Junner, James Alexander
Junor, Robert
Junor, William
Jutten, Charles K.
Kallmeyer, Herm. Leop. Douglas
Kaplansky, Julius A.
Katzman, Daniel
Kauffman, Alvin Ratz
Kay, William James
Kayser, C. F.
Kearns, Charles Lavell
Kearns, John McKeown
Keeney, Frank H.
Keilor, Benjamin F.
Kelley, George William
Kelley, Nicholas Flood D.
Kellington, Harold William
Kellond, George Vernon
Kells, James Wilson
Kelly, Charles Edmund
Kelly, Ernest
Kelly, Fred Lyle
Kelly, John Doyle
Kelly, Wm. Fitzgerald
Kelly, William Ross
Kelly T. A.
Kelly, Thomas Fitzgerald
Kempt, Albert James
Kendall, James Nicholas
Kennedy, John Alex.
Kennedy, William Hunter
Kenney, Clarence Reginald
Kenney, George
Kenny, Charles Elmer
Kent, Adam
Kent, Claud D.
Kent, John Hubert
Kerr, Albert Edward
Kerr, Albert Ernest
Kerr, Archibald McKenzie
Kerr, George Robert
Kerr, Fredk. William
Kerr, Norman M. L.
Kerr, W.
Kerr, Walter Bradford
Kerry, Alfred Ernest
Ketcheson, Fredk Guelph
Kidd, James Harold
Kidd, Thomas Ashmore
Kidd, William Ennis

Kilgour, Chas. S.
Killen, Duncan Alex.
Kilpatrick, William John
King, Thomas George
Kingsmill, George Frederick
Kingston, Geo. Allan
Kinrade, John Robert
Kirby, Thomas Witty
Kirkpatrick, Fredk. William
Kilpatrick, Robert G.
Kiser, Wayne Gordon
Kiser, William Harrison
Klock, Robert Alexander
Knight, George Ernest
Knight, Harry Walter
Knox, Albert Edward
Knox, Robert George
Knowles, Airlie Stewart
Knowles, Daniel Edward
Knowles, Hartley Robert
Kohler, Jacob
Koven, David
Kreitner, Oscar Lewis
Kuhn, William Thornton
Kyte, John

Labatt, Charles Bagot
Ladore, Edgar Francis
Lafferty, Herber Pembroke
Lafferty, James
Laidlaw, Andrew
Laidlaw, Myron Lewis
Laidlaw, Ralph Geo.
Laidlaw, William Alvin
Laing, James Edward
Lake, Isaac
Lamb, John
Lambert, Harvey
Lamble, Burnet Charles
Lambton, George
Lamont, Alexander
Lancaster, David Henry
Landell, Chas. Dalhousie
Lane, Herbert
Lane, Sydney James
Lang, Robert Howard
Lang, Ross Stanley
Langs, Cecil Vanroy
Langskill, James
Lankin, Edward
Lanspeary, Thomas Frear
Larson, Adolph Gottfrid
Latshaw, Fred. Aussem
Laurence, Henry Arthur
Lavery, Ernest Wallace
Lawes, Reginald Arthur
Lawrence, George Sutton
Lawrence, John R.
Lawson, Chas. Craigmyle
Lawson, Peter Harrison
Lawson, William
Lawton, George
Layland, Charles John
Leadlay, John Emmerson
Leaney, Alex. W.
Leckenby, James Thomson
Le Cras, Thomas James
Lee, Norman Frederick
Leeming, Thomas
Leeming, William Wilkinson
Lees, George
Lees, George Harmon
Lees, Ralph Wilkinson
Lees, Stuart H.
Lees, Thomas, Jr.
Lehman, Carl
Leicester, Alfred Rendell
Leinster, James Franklin
Leitch, David William
Leith, Peter Edward
Leith, Peter Stuart
Leroy, William Lindsay
Leslie, Andrew
Leslie, Donald Ephraim
Lester, Egerton Hy. Hollis
Lester, Thomas W.
Letch, Harry G.
Levee, Michael
Leveridge, Stanley Elliott
Levy, Adolph Sheuer
Lewis, Ernest Alfred
Lewis, Andrew Birley
Leybourne, Alvin Warren G.
Leys, Charles Louis
Liddell, James Gordon
Liddicott, Charles Henry
Lind, John D.
Lind, Herbert Watson
Lindsay, Charles Clifford
Lindsay, William Harkley
Lineham, Samuel James
Lineham, Samuel Jones
Linger. Ernest Edward
Linney, Arthur
Linney, Harry
Linton, Herbert Walter
Lipman, Arthur
Little, Cecil Edward
Little, Charles Percival
Little, Herbert Moore
Little, James Broatch
Little, Herbert Moore
Little, Lemuel
Little, Percy Thos. Henry

Little, Wm. James Heber
Little, William J.
Livermore, Henry Edward
Lloyd, Llewellyn
Lochead, Wm. Edmund
Lock, Albert Ezra
Locke, Merle De
Locke, Wm. Francis
Lockhart, Archibald
Lockhart, John
Lockhart, John
Logan, George Edward
Logan, Percy Reginald
Logan, Robert
Lomas, Albert Wesley
Loney, William Donald
Long, Albert
Long, Clarence Robert
Long, Guy Hathaway
Long, William Alfred
Long, William Henry
Longfield, Gordon Earl
Longfield, William Henry
Lotimer, James Stanley
Lottridge, John Alva
Love, Herbert John
Loveday, George Bannard
Lovell, Joseph W.
Low, James
Lowe, Frederick John
Lowndes, Charles B.
Lowny, Philip Henry
Lucas, Ed. Henry
Ludgate, James
Luke, James Oliver Guy
Luloff, George Walter
Lumsden, Paul Edwin
Lumsden, Arthur
Lumsden, Hugh Leonard
Lundy, John Olive
Lynch, Joseph Fredk.
Lyne, William Henry
Lyon, Walter H.
Lyon, William Percy
Lyons, Seymour
Lyttle, James

Macabe, John Henry
Macartney, Chas. B.
MacAulay, Neil
MacCallum, Joseph
MacDonald, Harvey Evan
Macdonald, Hugh
MacDonald, James Dean
MacDonald, Kenneth William
MacEwen, Ewen James
MacFadden, Fredk. Alex. Roy
MacFadden, William Albert
MacFarlane, Hartley Roy
MacFarland, Thos. W.
Macfarlane, Percy Blakeley
MacGlashan, Thomas
MacGregor, James
MacInnes, William
MacKay, Bertram Reid
Mackay, James John
Mackay, John Person
MacKay, Kenneth Donald
Mackenzie, Alexander
MacKenzie, Alexander
MacKenzie, Daniel Charles
Mackenzie, Morley Eland
Mackinnon, Robert Lachlan
MacLachlan, John Paris
MacLean, James Willis
MacLeod, Fredk. William
MacLennan, Alex. Farquhar
MacMillan, Andrew Carr
MacPhail, Malcolm Donald
MacPherson, Max.
MacQuarrie, Archibald Henry
MacRae, John
MacWilliam, George MacIntosh
McAdam, James Samuel
McAllister, William John
McAlpine, Russell Donald
McBain, William Wilfrid
McBride, John
McBrien, Ed. Wellington
McCague, John Alex.
McCalla, George Bruce
McCallum, Harvey Lorne
McCallum, William John
McCann, James Edward
McCann, Thomas
McCarty, William George
McCaughey, James Stewart
McClelland, Edward James
McClelland, Samuel Robert
McClure, Lorne Campbell
McCluskey, George
McCollum, Wm. James
McComb, Amos Monroe
McComb, Max
McCombs, Stephen Henry
McConnell, Thos. James O.
McConnell, Yorke
McCormack, William John
McCort, Richard Edward
McCoy, Samuel Harvey
McCoy, John Harold
McCracken, Thomas Frank
McCrae, John
McCredie, Wesley Edgar

McCririck, Walter Byers
McCue, George Carson
McCulloch, Edgar
McCulloch, John
McCulloch, Joseph Malcolm
McCurdy, William Henry
McCurdy, James Oscar
McCutcheon, Walter A.
McDonald, Chas. Edward
McDonald, Clarence W.
McDonald, Daniel Buchanan
McDonald, James Faskin
McDonald, James Francis
McDonald, John Melvin
McElroy, Frank
McElroy, Garnet Andrew
McElwaine, Fredk. Alex.
McEwen, Neil D.
McFadden, Robert William E.
McFeeters, John Andrew
McGara, Charles Augustus
McGhie, Ambrose Gerald
McGibbon, George Cameron
McGill, Arthur Fayette
McGill, William
McGillivray, John Roderick
McGraw, Albert Ernest
McGregor, James Duncan
McGregor, John
McGugan, Lauchlan E.
McGuire, John Mathew Hy.
McGuirk, Thomas James
McHaffie, C. A.
McHardy, John MacGregor
McInnis, Robert Alex.
McIntire, Earl John
McIntosh, Frederick
McIntosh, Louis Lorne
McIntyre, David Lorne
McIntyre, Adam Gordon
McIntyre, Alexander
McKay, Chas. Edward
McKay, Donald Edward
McKay, Hugh Alex.
McKay, James
McKay, James D.
McKay, John
McKechnie, Robert Shamiour
McKee, James McFadyen
McKee, Thomas
McKenney, John Lawrence
McKenzie, George Ross
McKenzie, John McDonald
McKenzie, Thomas
McKeracher, Malcolm
McKeracher, D.
McKerchar, John
McKeown, Geo. Herbert
McKerrow, John Orren
McKinney, Albert
McKinney, Joseph Wm. R.
McKnight, Robert Cleland
McLachlan, Geo. Alex.
McLean, Alexander Danie
McLean, Arthur John
McLean, Duncan
McLean, James Bryson
McLean, Archibald J.
McLean, Call Donald
McLean, Charles B.
McLean, Malcolm Vancouver
McLean, William Hector
McLean, William Kidd
McLeish, Alexander Keith
McLeish, Archibald Austin
McLelland, Robert Beavers
McLennan, Alex. Angus
McLennan, Farquhar D.
McLeod, James Barber
McLeod, John Jermany
McLeod, Joseph Penfold
McLeod, William
McLeod, William Andrew
McLerie, John Stuart
McMahon, Hugh Geo.
McMahon, James Alex.
McMaster, Thomas Greer
McMillan, Alexander
McMillan, Charles
McMillan, Robert J.
McMullen, Ernest
McMullen, Roy
McMurchy, John A.
McMurtrie, Alexander David
McNab, Herbert
McNab, Isaac Peter
McNabb, Joseph Wellington
McNally, Henry Lorne
McNaughton, Louis Neil
McNiven, Charles
McPhail, Albert Harold
McPherson, Archibald
McPherson, Archibald L.
McQuade, William Robert
McRae, John Roy
McTavish, Wm. M.
McTavish, Robert Angus
McVean, Sandy
McVicar, David
McVicar, Malcolm
McWhinnie, Wallace L.
Mable, William James
Mackle, John Lawson
Madgett, Clarke John

Madill, Elmer John
Magee, Francis Albert
Maguire, Alfred Thomas
Mahoney, Wm. Austin
Maidens, John
Main, Clifford George
Main, William John
Maitland, George Oliver
Malcolm, James
Malcolm, James McKenzie
Malcalmson, Harold Thompson
Mallett, Charles Stanley
Maloney, Fredk. John
Malone, Frank Talbot
Malone, Gerald Morphy
Malott, Burwell
Malott, Fredk. Erwin
Malot, Leonard V.
Malthouse, George Arnold
Malyon, Roy Holdershaw
Manifold, Ernest
Manley, Arthur Leonard
Manning, Harry C.
Mansell, Donald Milne
Mansell, Thomas
Marcus, Lionel Edward
Margetts, Henry Lyle
Maris, Thomas Charles
Marlatt, Wilbur Triller
Marley, Charles Edward
Marples, Charles John
Marr, George
Marr, John
Marsales, Bernard Reynolds
Marsh, Kiernan
Marsh, Peter Clark
Marshall, Charles Fredk.
Marshall, John Henry
Marston, John
Martin, Alfred Charles
Martin, Cedric Harold
Martin, Charles Benson
Martin, Charles Frederick
Martin, Earl Joseph
Martin, Fred. Richard
Martin, George Alexander
Martin, George Cadzow
Martin, James Binnie
Martin, John Henry
Martin, John Strickler
Martin, Leonard George
Martin, Oliver Amos
Martin, Sydney John
Martin, Roy Stewart
Martin, Stinson Osgoode
Martin, William James
Martin, Walter Harold
Martinson, Harry Lawson
Mason, Arthur Truelove
Mason, Earl Lloyd
Mason, Harry Edwin
Mason, Henry H.
Masters, Stanley
Matheson, Alex MacKenzie
Matheson, John
Matthews, David Howard
Matthews, Elwin Bramon
Matthews, Gordon S
Matthews, James Reginald
Maxwell, Orrin Pillans
May, George E.
May, Arthur Arundel
May, John T.
Meacham, Louis Bartlett
Mealley, Emandus Burton
Meikle, John Harold
Meikle, Roy Evelyn
Meisner, Leslie Fredk.
Meisner, Norman D.
Mellor, Charles
Menzies, Ralph Dodds
Menzies, Walter
Mercer, James Fleming
Meretski Harry
Meretsky, Simon
Merrill, Simeon Gibson
Merritt, Harmon Cem
Merson, Geo. Ogston
Messer, Wm. Mackenzie
Meyers, Benjamin Homer
Meyers, John Wenger
Mickle, Charles Samuel
Middleton, Isaac
Millar, Charles Egerton
Millar, George McDougal
Millar, Nicholas Richard
Millard, Frank Avery
Millard, James William
Miller, Abraham
Miller, James
Miller, James Lloyd
Miller, John Hepburn
Miller, Robert Alex.
Miller, Roy
Millest, Thomas
Milligan, Joseph James
Milligan, Samuel Neil
Mills, Charles Lester
Mills, George F.
Mills, Harold Joseph
Mills, Herbert Stanley
Mills, John Paton
Mills, Waldo Rex
Mills, Wilfred L.

Millman, Percy McKinley
Milne, Alex.
Milne, Charles Kidner
Milne, William Grant
Milne, Winford Gladstone
Milner, Joseph Cameron
Minchinton, Harry
Mingay, John
Minshall, Philip Samuel
Miskelly, Wm. Malcolm
Mitchell, Francis, John
Mitchell, Fredk. Alphonse
Mitchell, Harry
Mitchell, James Stuart
Mitchell, John Gordon
Mitchell, John Henry
Mitchell, Morley Hugh
Mitchel, William Alex.
Mitchel, William Henry M.
Mitchener, James Lidney
Moffatt, Charles Lang
Moffat, Ernest David
Moffat, Thomas H.
Moffatt, William James
Moir, Alexander
Moir, Dugal Alex.
Moir, George Roy
Moir, Gordon Bruce
Moir, Stanley Gladstone
Molloy, Joseph Frank
Moncrieff, John Gillie
Monk, Christopher Frank
Monteith, Henry Campbell
Montgomery, LeRoy E. F.
Moodie, Charles William
Moodie, Robert Roy
Moore, Arthur Stephen
Moore, Franklin Oliver
Moore, Howard Brown
Moore, Howard Montague
Moore, Ira Dawson
Moore, John Henry
Moore, John Leslie
Moore, Joseph Matheson
Moore, Robert
Moore, Robert Burns
Moore, Royal Terry
Moore, Stanley Roy
Morgan, Joseph Alex.
Morgan-Dean, Wm. Frederick
Morley, Herbert
Morningstar, Edward Owen
Morphet, Herbert Windsor
Morrall, Percy Frankland
Morrell, Alfred
Morrell, Nelson Trafalgar
Morrey, William Henry
Morris, Edward Whyville
Morris, Jacob
Morrison, Duncan Arnold
Morrison, Edward
Morrison, Robert Young
Morrison, Russell James
Morrison, Thomas
Morrison, B.A., William
Morrow, Jos. Garfield
Morrow, Harry Francis
Morrow, Harold Archibald
Morrow, Robert James
Morrow, William George
Mortimer, Robert Elmer
Mortimer, Joseph Edward
Morton, Gordon Edward
Morton, Thomas
Morton, John Pettigrew
Morwick, Edward
Mount, William
Mountford, George Colledge
Moule, Ernest
Mulligan, Edward Garfield
Mulligan, William James
Mullin, James Heurner
Mullin, Rollie
Mumford, Robert James
Mundell, John Alfred
Munro, Gordon
Munro, John
Munro, Walter
Munroe, Fredk. Lawrence
Munroe, John Alex.
Murdoch, Andrew
Murdoch, John
Murdock, Peter
Murphy, George Clark
Murphy, Henry Arthur
Murphy, John Wesley
Murphy, Joseph Warner
Murphy, Thomas Alexander
Murray, George Scott,
Musselman, Oscar Beatty
Mussen, George
Mussen, Chas. Joseph
Musson, Ralph Thomas
Myers, James Keppen
Myler, Paul Judson
Myles, John Wilmot
Mylrea, A. James
Nairn, James Duncan
Napier, Charles Andrew
Nash, Gerald Ewart
Nash, John A.
Nayler, Walter
Naylor, Herbert
Neal, Henry James

Neale, Frederick John
Neeb, Ezra Bernard
Needham, Charles Edgar
Neil, Charles
Neill, John Edward
Neilson, Charles Ed. Eugene
Nellis, Edwin Le Roy
Nelson, Gordon Orlando
Nesbitt, Herbert Hugh W.
Nesbitt, William James
Nethercott, Wilbert John
Nettleton, Clarence E.
Neville, Newton
Newman, William Fredk.
Newport, James Alexander
Newton, William Henry
Nichol, Charles Fredk.
Nichol, Chas. Oswald
Nicholls, John James
Nickel, Chas. McKirdy
Niemeier, Otto Wilmot
Nienaber, Charles Benj.
Noble, Benjamin
Norrish, Harvey Merwyn
Norton, Smith Albert
Norton, Thos. Wm. Francis
Northgraves, Clayton Victor
Nott, Benjamin F.
Nunn, John
Nunn, Samuel Percival

Oberndorffer, Frederick
O'Brien, John Francis
O'Brien, William James
O'Connor, John
O'Dell, Alex.
Ogilvie, Adam Arthur
Old, William Hartwell
Oliver, Wm. Austin
Olmsted, Joseph Ernest
O'Neill, Percy Russell
Oram, Alfred
Ord, Thomas Wilfrid
Ostler, William
Osborne, Alfred Ross
Ostrosser, Darwin
Orstad, Sigurd Snorre
Ott, Herbert Louis
Otton, Frederick William
Owen, Lemuel Cambridge

Packer, William
Padfield, John Alfred
Page, Alexander Leroy
Paget, Arthur Edward
Paget, Charles Edward
Paget, James Alan
Painter, Thomas
Palmer, Alfred William
Parke, George
Parker, Albert Edmund
Parker, Robert
Parker, Spencer Thos. Seymour
Parnell, Fred Raymond
Parnell, George E.
Parry, John Roland
Pastorius, Jas. Eustice
Paterson, Harry W.
Paterson, Hector M.
Paterson, James
Paterson, Noble L.
Paterson, Norman McLeod
Paterson, William F.
Paton, Robert Williamson
Patterson, James Jaffray
Patterson, John Pratt
Patterson, William John
Patterson, Thomas G.
Pattinson, Harold Carlisle
Pattison, Frank T.
Pattison, Thos. Francis
Patton, Harold Russell
Patton, Thomas Jeosph
Payton, Arthur Walter Jones
Peace, Charles Alex.
Peace, Frank Simpson
Peace, George Earnshaw
Peace, Harold Viner
Peace, James Dennison
Peace, William Armour
Peaker, Edwin Allan
Pearce, Chas. Llewellyn
Pearcy, Gilbert Sanderson
Pearson, Albert Edward
Pearson, John
Peart, John Edward
Peckover, Ernest William
Peene, Alfred W.
Penhale, Mathew Henry
Pennington, James Carlyle
Percival, William
Peregrine, John Morris
Perkins, George Alfred
Perks, John
Perney, Frank Eugene
Perry, Adie William
Perry, Gladstone
Person, James C.
Peter, Harry J.
Peters, Gordon A.
Peterson, Edgar Callendar
Peterson, Peter Christian
Petrie, Jr., Alex. Bain
Pettit, John Arthur
Phellps, James Edward Blake

Phillips, Albert James
Phillips, Arthur Sherman
Phillips, Lester Gabriel
Phillips, Stanley Kirby
Phin, Wm. Egerton
Phinn, Charles
Piekering, Abram James
Piekett, James Kenneth
Pieree, Charles
Pinkerton, Ralph Burns
Pinney, Loren Ripley
Piott, Joseph
Piper, James Claude
Pirie, Edwin
Pitts, Clarence McLeod
Pitts, Gordon McLeod
Poile, Thos. Walter
Pollock, James
Pollock, Norman Harold
Pontifex, Bryant
Ponton, Douglas
Pook, James
Porte, Robert E.
Porter, Archibald McMurchy
Porter, Charles Samuel
Porter, James Brown
Porter, John Earl
Potter, Robert Stuart
Pottenger, Fred Watkins
Potts, Amos
Pountney, Richard
Powell, Charles Leonard
Powell, Harry Miles
Powley, Joseph
Praek, Frederick
Prangley, Charles Andrew
Preeious, John Hunt
Press, Riehard James
Preston, Harold Ewing
Preston, Frederiek Chas.
Preston, Roy Edward
Pretty, William Charles
Price, Lewis
Pringle, William Sinclair
Prior, Thomas James
Pritehard, John McClary
Prowse, Edward Charles
Prudham, John Henry
Pumaville, Morley Franklin
Purchase, George Henry
Purdy, Erastus Kendle
Purdy, Norman William
Purdy, Harold Papineau
Purves, Walter Robson
Pye, Frederick
Quance, George Ethelbert
Quinn, Herbert John
Raee, Wilfred Ballantyne
Raeey, George William
Radke, Frank August
Rae, Kenneth McBeth
Rae, James
Ragen, Henry Joseph
Ralston, Henry E.
Rambo, William Elmer
Ramsay, George Alex.
Ramsay, Ross Byron
Ramsden, John Carman
Randle, Harry
Randall, Arthur Ernest
Rath, William Henry
Raw, George W.
Ray, Albert Fairbairn
Ray, Samuel Wellington
Ray, James Alex.
Rayeroft, Garnet Wesley
Rayner, Riehard Walter
Rayner, William Edgar
Read, Ernest Edwin
Read, Ernest Russell
Reamsbottom, Arthur Hendry
Reany, George J. A.
Reburn, Thomas Henry
Redfearn, Edward Denzel
Redfern, Talbert Delevan
Redman, Thomas John
Reece, Alfred James
Reed, Thomas
Reed, William Roy
Reekie, Walter
Reeves, James
Reid, Alexander
Reid, Alfred James
Reid, Andrew Walker
Reid, Arthur Lorne
Reid, Charles Thomas
Reid, David
Reid, John Parker
Reid, Orville
Reid, Riehard Frank
Reid, Robert Edwin
Reid, Robert Henry
Rennison, Robert John
Reycroft, Joseph
Rhamey, Edward James
Rhynas, Philip Oliver
Rhynes, Oliver William
Rice, Harmon Edmund
Riehards, Edwin Adams
Riehards, John Wesley
Riehardson, Arthur Earl
Riehardson, Carleton Scott
Riehardson, Gordon Stewart
Riehardson, Newton

Richardson, Joseph John White
Richardson, Robert
Richarson, Sinclair Geo.
Richardson, William
Richmond, Gilvert Rolland
Richter, Frank Madison
Richter, James Franklin
Riddell, James Archibald
Riddell, Arthur G.
Riddell, Jr., John Ewen
Riddell, John Ewen
Riddell, Thos. Alex.
Riddell, Willard Bruce
Riddell, Walter John
Riffel, John Edwin
Ripley, Ralph Crossley
Riseam, Sidney Robert
Ritchie, Desmond Riddell
Robb, William James
Roberts, Donald Alex. Harry
Roberts, George
Roberts, Percy
Roberts, William Charles
Roberts, William Henry
Robertson, Albert Duncan
Robertson, Douglas
Robertson, Charles Rendell
Robertson, Norman Roy
Robinson, Andrew Thomas
Robinson, Arthur William
Robinson, Charles Stanley
Robinson, Charles William
Robinson, George William
Robinson, Hanlan
Robinson, Hugh
Robinson, James Alex.
Robinson, John K.
Robinson, Orville Everard
Robinson, Oswald Dunnville
Robinson, William
Robinson, William Francis
Rodgers, Arthur Edward
Roefs, Geo. Henry Bertram
Roelofson, Richard Wellington
Rogers, Alfred
Rogers, Jas. Turner
Rogers, Wm. James Redvers
Rolph, Percy
Rolling, William Alex.
Ronald, William
Ronald, Wm. Ferguson
Rontery, Francis Thomas
Rook, Johnston Leslie
Roos, Albert J.
Rose, James Donald
Rose, Burritt, Alex.
Rose, Lyman Bradley
Roseburgh, Oscar
Ross, Alexander Peter
Ross, Charles A.
Ross, Charles Sproule
Ross, Frederick Blyth
Ross, George
Ross, George Milligan
Ross, Henry Allison
Ross, Isaac John
Ross, James Kennedy
Ross, Thomas Dancey
Ross, Hugh William
Roscoe, William
Rous, Milton Emmett
Routledge, Albert R.
Roylance, Edward
Rudd, Elias John Kaliel
Rudell, Albert Edward
Rudolph, Herbert H.
Rumball, Thomas
Russell, Daniel Edwin
Rusk, William
Russ, Frank Ezekiel
Russell, Charles Scott
Russell, Henry Conklin
Russell, William George
Rutherford, James Alex.
Rutherford, Fred Hamilton
Rutland, Charles Thomas
Rutland, Ernest Alex.
Ruxton, James
Ryan, Daniel J.
Ryan, Dudley
Ryckman, Warren Crosby
Ryckman, Samuel
Ryerson, George Herbert
Ryerson, Thomas Edgerton
Ryerson, William McIntyre
Rymal, Charles Lation
Salit, Myer
Salter, Wilbur Ralph
Sampson, William Edgar
Sangster, William
Sansburn, Wm. Archibald
Sanderson, Thomas
Sauber, George
Sault, Walter Scott
Saunders, Henry Scholey
Saunders, Robert Earl
Saunders, Stanley Victor
Savage, Benj. Lynd
Savage, Albert David
Sawers, Charles William
Scarff, Harvey Warner
Scarlett, Emmett
Schade, Oscar Alphons
Schell, Edmund Byron

Schrader, Andrew William
Schumaker, James Harold
Scofield, James Carr
Scott, George
Scott, Harry C.
Scott, John
Scott, John Harold
Scott, Louis Carl
Scott, Ephraim Campbell
Scott, James,
Scott, James Nelson
Scott, John
Scott, John George
Scott, Morris
Scott, Wilford Robert
Scott, William Alex.
Scrase, Charles
Schram, Orville Reginald
Scroggie, George Edward
Scythes, Edwin Campbell
Scythes, John Ardagh
Sear, Alfred
Sears, John Edgar
Seaton, Edward Thomas
Setterington, William Manley
Secord, Melvin A.
Sedgewick, William Henry
Segsmith, Robert Frederick
Segsworth, Walter Edward
Seldon, Richard
Sellers, David Hy. Kearton
Sellers, Ernest Alfred
Servos, William Robert
Seybold, John Clifford
Seymour, Ernest Alfred
Seymour, William
Seymour, William Herbert
Shannon, Albert Eben
Sharpe, Wm. Hy. Dilling
Sharpe, Edward Ferris
Shaw, John Arthur
Shaw, Charles George
Shaw, Ralph Buckley
Shaw, John Thomas
Shaw, Samuel James
Shaw, William
Shaw, William John
Shaw, Wm. Ed. Vollick
Shearing, Frank William
Sheldon, John Bishop
Sheppard, Francis John
Sheppard, Joseph Garfield
Shepherd, Martin Ward
Sherman, Fredk. Wallace
Sherman, C. W.
Sherrin, Hyman David
Shillington, Bennie Lorne
Shillington, Fred'k. Lawrence
Shore, Thomas Arthur
Shortreed, Harold J.
Shortreed, Robert Thomas
Shupe, Leon
Shurly, Raymond Flint
Sibbald, Fred Alexander
Sibbald, Samuel John
Siddall, Kenneth Cave
Siebert, Charles Robert
Silcox, William Logan
Simmons, John Stevenson
Simons, Alfred Leroy
Simpson, Alvar Howard
Simpson, Benjamin L.
Simpson, Homer Wesley
Simpson, James Alex.
Simpson, Thos. Hamilton
Simpson, Thomas Ray
Simpson, William Stewart
Sinclair, Charles Wilfred
Sinclair, Duncan Alexander
Sinclair, Duncan James
Sinclair, George Alfred
Sinclair, Gordon George
Sinclair, Hugh
Sinclair, John Alex.
Sinclair, John William
Sinclair, Samuel Bower
Sindon, William James
Sirrs, Elmer Jefferson
Skene, James Bertram
Skill, Fred. John Robinson
Skinner, John Robert
Skinner, Robert Burdette
Slack, Herbert Haslam
Slade, James Arthur
Sloat, John Cambridge
Slater, Robert Franklin
Small, Alex. Stephens
Smart, Arthur Alton
Smeaton, Harry
Smiley, Francis Louden
Smiley, Pearl Yale
Smith, Albert John
Smith, Alexander
Smith, Alfred
Smith, Alfred Thomas
Smith, Arthur Henry
Smith, Arthur Wellington
Smith, Arthur Wesley
Smith, Charles Edward
Smith, Chas. Milton Gibson
Smith, Charles Perley
Smith, C. W.
Smith, David
Smith, David Archibald

Smith, Edmund Victor
Smith, Edwin
Smith, Edwin Arthur
Smith, Francis Joseph
Smith, Frank Hartman
Smith, George Frank
Smith, George Henry
Smith, Harry Basil
Smith, Hiram Judson
Smith, John Alexander
Smith, John Thomas
Smith, Lewis Willard
Smith, Lionel Benson
Smith, Maxwell
Smith, Orley,
Smith, Otto Campbell
Smith, Peter Arnold
Smith, Peter Arthur
Smith, Ralph Harrison
Smith, Robert
Smith, Robert
Smith, Robert John
Smith, Samuel Titchener
Smith, Sidney Fader
Smith, Sydney Alfred Alex.
Smith, Walter Thomas
Smith, William
Smith, William Alex.
Smith, William Stephen
Smithson, John T. A.
Smye, Fredk. Thomas
Smylie, Robert W.
Sneddon, John
Snarr, John Fredk.
Snelling, Henry Woodroffe
Snyder, George Brown
Sole, George Edwin
Solomon, Isaac A.
Somers, Newton Lloyd
Somerville, Allan Dick
Somerville, Frank Thompson
Somerville, Samuel Wilson
Sommerville, George
Soper, Herbert A.
Soper, John Davison
Souter, David Anderson
Spall, Sydney James
Sparks, Charles Ernest
Sparling, Wm. Frederick
Spear, Gordon Richard
Speers, James Albert
Spence, Dalton
Spence, Cecil Ellwood
Spence, John Henning
Spencer, Alfred John
Spencer, Calvin Clapp
Spencer, Lyon Bristol
Spencer, Robert Almon
Spera, Arthur Harris
Sponenburgh, Edward Earle
Spratt, William Alfred
Spreadborough, Coldham
Springstead, Edgar Melverton
Sprott, Arthur Frederick
Sproule, William Hardmon
Sprules, Frank William
Squire, Dexter Melvin
Staehler, Eldon Karl
Stacey, George Edward
Stafford, Geo. Elgin
Stainton, Wm. Henry
Stalford, Samuel
Stalker, Hugh
Stamp, Thomas Vincent
Stamp, William George
Staniland, William Henry
Stanley, Richard Thomas
Stares, Edward J. Dewey
Starling, Cyril
Stedman, Edward Isaac
Steele, George Grey
Steele, James Edward
Steele, George Guy
Steele, Jay Gould
Steele, Stewart Douglas
Steele, Wm. Alex. Sutherland
Steene, Charles John
Steer, Clayton Blake
Steer, Stephen
Stephens, Arthur George
Stephens, Geo. James Russell
Stephenson, James
Stephenson, John S. Charles
Sterling, Walter Cecil
Stevens, Joaquin M.
Stevenson, George Richardson
Stevenson, John
Stewart, Alvie Earl
Stewart, Charles William
Stewart, Cyril Henry Emerson
Stewart, David Elroy
Stewart, Duncan
Stewart, Gavin Russell
Stewart, George
Stewart, Geo. Rutherford
Stewart, Harry Allan
Stewart, John Douglas
Stewart, James Leslie
Stewart, James Lloyd
Stewart, Joseph Francis
Stewart, William Leonard
Stewart, Robert Alex.
Stewart, George
Steling, John Waters

Still, Elmer Mayne
Stockdale, John W.
Stodgill, Chas. James
Stokes, George Alex.
Stokes, William
Stone, Arthur H.
Stoneburg, Fredk. William
Stonehouse, Chester Edward
Storey, Harry Robert
Storie, Alex. George
Stork, James Roland
Storms, Douglas Geraghty
Storms, Earl Howard
Stoughton, Frank Fisher
Strachan, James Summerville
Strachan, William James
Strange, Otto Frederick
Street, William Claire
Streets, Charles Wilmot
Stringer, James Allan
Strong, Norman Bingham
Struthers, Ed. R. C.
Struthers, William
Stuart, Peter
Stuart, William R.
Sturtridge, Richard T.
Stutt, Herbert Gordon
Summerfeldt, Wm. Henry C.
Sumner, Charles Robertson
Sutherland, James W.
Sutherland, John
Sutton, Andrew Bennett
Sutton, Charles
Swan, Leslie W.
Swannell, Fredk. William
Swayze, George Almer
Sweatman, Charles Frederick
Sweeney, Howard Malcolm
Sweet, Theodore
Swinburn, William Harold
Swinton, Robert
Switzer, Robert H.
Swift, Victor Morris
Sword, Colin Elliott
Syrett, Charles Vernon
Tailby, E.
Taber, James Leatherland
Tanner, Garnet Edward
Tapscott, Henry Stark
Tarbush, Henry Lewis
Tarbush, Herbert Franklin
Tarlton, Alex. Ross
Tarlton, James Burrows
Taylor, Andrew J.
Taylor, Angus
Taylor, Charles Nattrass
Taylor, David Westwater
Taylor, Fred. Wm.
Taylor, James Shields
Taylor, John Alex. Macdonald
Taylor, Wm. Davidson
Taylor, Luther Wm.
Taylor, John McPherson
Taylor, Walker Earl
Taylor, William Watt
Taylor, James
Taylor, James Robert
Taylor, Milton Adam
Taylor, William
Tebbs, Rev. George Wm.
Teckoe, John Edward
Tees, George Edgar
Teeter, Oscar Edward
Temple, John Peter
Tharby, William George
Theobald, Edmund Alfred
Thomas, Gomer
Thomas, Mark Reginald
Thompson, S.
Thompson, Benj. Edward
Thompson, Ernest Burdette
Thompson, Ezra Allen
Thompson, George
Thompson, Howard
Thompson, John Wallace
Thompson, Richard Arthur
Thompson, Wilfred Samuel
Thompson, William Brock
Thoms, William Milton
Thomson, Alex. James
Thomson, James Anderson
Thomson, Wilbur Kintrae
Thomson, Wm. Cowan
Thomson, Melvin A.
Thornes, Robert Ernest
Thornton, Henry Mandell
Thrasher, Albert Edwin
Thurlow, John
Thurston, John
Tibbs, John William
Tidball, Herbert James
Tilt, W. W.
Timmons, Percy William
Tinker, Arthur Leopold
Tipper, Geo. Adrian
Tobey, Wilmot Maxwell
Tocher, Adam Lemon
Todd, Frank Herbert
Talehard, Frederick Douglas
Tolmie, Rev. James Craig
Tomlinson, Wm. Bird
Tope, John
Tope, William Richard
Totten, Samuel James

Tough, John Henry
Towers, Thomas
Trapnell, Albert Hedley
Trebilcock, Carlyle H.
Trebilcock, Alfred Dugga
Trebilcock, Harry
Tregunno, Thomas
Trenaman, Harry Clifford
Troup, Benjamin
Troup, Nicoll
Troyer, James Wilfred
Truemuer, Arthur Henry
Truscott, James Gordon
Trusler, Sylvester Wallace
Tucker, Joseph Howard
Tuckwood, John Henry
Tudhope, Melville Brockett
Tudhope, Andrew Haron
Tudhope, William Oliver
Turnbull, Thomas William
Turnbull, William Calder
Turner, John Franklin
Turner, Robert William
Turner, William
Tunks, Fredk. William
Tutt, Ernest N.
Twiss, Emmett Irwin
Tyers, George Herbert
Udy, Albert Norton
Urquhart, Norman Currie
Urquhart, William Hector
Van Allen, George Stamforth
Vanatter, Charles Robert
Vance, John Franklin
Vandersluys, Chas. Herman
Vandrick, Joseph Fredk.
Van Fleet, Charles Rethbert
Vanstone, Charles Garfield
Vaughan, John James
Vaughan, Orval Douglas
Verchere, Arthur Gillard
Vernon, William
Vila, Augustine
Vila, Francis
Vine, David
Virtue, James Alexander
Vizzard, Kenneth Corbett
Vogan, Samuel Wilfrid
Vogt, Willard George
Vokes, Frederick
Vollans, Frank Radcliffe
Waddell, Frank R.
Waddie, Henry John
Wade, Thomas Kingsmill
Wadsworth, William John
Waide, Morgan Alex.
Wait, Smith Austin
Waite Charles Bertram
Waldron, Lencelot W.
Walker, Beverley Norman
Walker, Duncan
Walker, Harry Laybourne
Walker, Edward Eteson
Walker, Edward John Clifford
Walker, Frank Edmundson
Walker, George Chapman
Walker, Frederick J.
Walker, Hiram Chandler
Walker, Jas. Moreland Gordon
Walker, Melbourne
Walker, Richard Henry
Wallace, Albert James
Wallace, James F. Harrison
Wallace, John Dickie
Wallace, Joseph McLean
Wallace, Wilfrid William
Wallace, William Hilton
Wallace, Martin E.
Waller, George Edward
Wallis, Charles Frederick
Walters, Joshua
Walters, Irwell Walden
Wanless, Alex. K.
Ward, Adam
Ward, Ernest Crawford
Ward, Herbert Blake
Ward, James Westman
Ward, Percy Thomas
Ward, Roy Harold
Wardley, Timothy Clark
Wardlow, Thos. Davidson
Warne, Stanley Cha les
Warner, Harold Ezra
Warnock, Charles E.
Warren, Arthur Wellesley
Waterhouse, Robt. Wilbur
Waterman, Harry E.
Watford, Edward Garnet
Watkinson, James Albert
Watson, Clifford Harold
Watson, Fredk. William
Watson, Gordon McKay
Watson, James Bruce
Watson, James Cannon
Watson, John Thomas
Watt, James Crighton
Watt, John McLeod
Watts, Frederick Earle
Waugh, Freeman
Way, Arthur Edward
Weatherston, Robert James S.
Weaver, Leslie Everett
Webb, Joseph
Webber, James William

Weber, Alfred William
Weber, Robert
Webster, David F.
Webster, Edwin
Webster, Robert John
Weegar, William Edwin
Weese, George William
Weese, John Aaron
Wedd, Laurence Elphinstone
Weiberg, George William
Weir, George
Weir, John Wellington
Weismiller, Harry David
Weld, Harold Falconer
Welk, Albert Charles
Wellington, Howard Russell
Wells, James Harry
Wenino, George P.
Wesley, George Garfield
West, Frank C.
Westaway, Wm. John
Westgate, Wm. Thomas
Wettlaufer, John Henry
Wettlaufer, Henry Edward
Whaley, W. Rex
Whealey, Joseph Samuel
Wheally, Arthur Treloan
Wheally, Joseph Alfred
Wheeler, Walter Hector
Wherry, Robert
Whetstone, Wesley Clifford
White, Allan Thompson
White, Angus, Currie
White, Arthur Henry
White, Claude Elliott
White, David Turpie
White, George E.
White, George T.
White, Menno Peter
White, Rev. William Charles
Whitelock, William Edgar
Whitfield, Charles Bentley
Whitford, Newton Albert Birch
Whittaker, Frank
Whittaker, Harold
Whitwam, Christopher Alonzo
Whytock, Arthur Beaton
Whytock, Harry Wishart
Wibby, Thomas
Wickham, Fred Erle
Wickham, Harry Ray
Wickins, James Arthur
Wiggins, Forrest Norman
Wight, George William
Wigle, Gerald William
Wigle, Lambert P.
Wigle, Mortimer Simon
Wigle, Theodore W.
Wilkins, Hugh Murray
Wilkinson, Arthur James
Wilkinson, Hursel Leander
Wilkinson, John August
Willey, Frederick
Wilkie, Lorne Arthur
Wilkinson, Arthur Alex.
Wilkinson, Frank Arthur
Willard, James Charles
Williams, Edward Clifford
William, Frank Smith
Williams, Harry, Sr.
Williams, Harry, Jr.
Williams, Joseph Carl
Williams, Stewart
Williams, Truman Jesse
Williams, Winn Albert
Williamson, Fredk. Marquis
Williamson, Peter
Williamson, Victor
Willis, William Gilbert
Willoughby, William J.
Wills, George William
Wills, William John
Willson, Ford Isaac
Wilson, Arthur Lawrence
Wilson, Bertram Elmer
Wilson, Charles White
Wilson, Commodore Perry
Wilson, David Donald
Wilson, Ernest Albert
Wilson, George Douglas
Wilson, George Thomson
Wilson, Geo. Wellington
Wilson, Hubert Walter
Wilson, James Tawse
Wilson, Jay Brown
Wilson, John
Wilson, Nelson George
Wilson, Robert James
Wilson, Robert John
Wilson, Robert Ross
Wilson, Sidney James
Wilton, Norman Harvey
Wincott, Clifford Clarke
Winder, Thomas Gordon
Wingham, Thomas Henry
Winlow, George Charles
Winn, Arthur
Winn, Pearson Peter
Winskill, Frederick
Winter, Edward Blake
Wittet, Norman McGarvey
Witton, Harry Fuller
Wittmaak, Augustus Henry
Wood, George Robert

Woodland, Chas. W. Irvine
Woodhouse, Vernon
Woodman, Ernest White
Woodbridge, William R.
Woodruff, Ernest
Woodside, Geo. Alex.
Woodley, Clifford Tennyson
Woodward, John Hy. Clarence
Woolings, James Frank
Wooliver, Walter Willis
Worden, Riel Jarvis
Wordsall, Robt. James
Worth, Edgar
Worth, Walter Garlick
Wray, Claremont Henry
Wray, Ernest George
Wray, Norman Farrand
Wright, Alexander Mowat
Wright, Frederick T.
Wright, George Edward
Wright, John Alex.
Wright, John Beeston
Wright, John David
Wright, Wm. Harrison
Wythe, P. B.
Writenburg, Richard Edgar
Yapp, Frederick Henry
Yelland, Herbert Maxwell
Yensen, James
Yeo, John Austin
Young, Alfred James
Young, Alva Edwin
Young, Arthur George
Young, Edward Malcolm
Young, Elmer Routledge
Young, Eric Lyons
Young, George
Young, George Arthur
Young, George Cator
Young, Joseph Ellison
Young, John Walter
Young, Moses
Young Robert Arthur
Young, William McIlroy
Younie, William H.
Youse, William Ernest
Zavitz, Hiram Ward
Zealand, William Ormiston
Ziegler, George Lichty
Zimmerman, Alex.

INSP. INQ. COM., 31°

Barnard, John Shore
Beare, Albert
Bull, Wm. Perkins
Clark, David
Davis, Richard Walter
Fanning, Lewis
Gibson, Wm. Spurgeon
Hutton, Gordon Johnston
Inksater, Samuel Jason
Knight, Edward Othmer
Lake, William J. A.
Lambert, Cecil Howard
Locheed, John Andrew
Love, R. W.
Lyons, Arthur Calder
MacDonald, Stewart
Millar, Franklin Davis
Molloy, Frederick
Mowbray, Fredk. Bruce
Nevitt, Richard Armstrong
Parker, William
Piott, Bath
Plummer, Percy Edward
Ross, Thomas Hambly
Salter, Kenneth William
Sutton, William Hubert
Talman, Addison Herbert
Woods, J. R.

KNIGHT K—H., 30°

Aitkins, James
Alton, Alexander D.
Armour, D.
Askwith, Percival Norman
Baldwin, Henry Frank
Bartman, Edward A.
Bates, James MacFarlane
Beatty, Charles Thompson
Benson, William Charles
Bergey, Milton Dudley
Bingay, Thos. Van Buskirk
Blough, Isaac T.
Bothwell, John Alex.
Bovard Roy Laurens
Boyce, Charles Abram
Boyd, Daniel Torrey
Bragnan, Jacob
Brookes, Albert William
Brown, William Evatt
Brown, William Lewis
Browne, James Wesley
Bryan, John William
Buckborough, Edward
Call, Ernest Jones
Canfield, Charles Melbourne
Carr, C. E. A.
Case, Rowland Martin
Chandler, W. H.

Clark, William Charles
Cleghorn, A. T.
Constable, Leon John
Cockburn, W. A.
Conover, Reginald VanEvery
Coon, Wilbur, H
Cowan, Fred Hill
Cranston, Robert John
Creen, Jas. Franklin
Crichton, William
Cross Floyd James
Cusler, Warner Elmo
Dawson, Alexander
Devitt, James Carroll
Dunham, Henry
Dunn, Alfred DeHoven
Dye, Harold Robt. Emberson
Easterbrook, Wm. Henry
Elliott, Wilbur Nelson
Ellis Edward Augustine
Erskine, Alfred Thomas
Facey, Glenn Lavern
Fearnley, William Coombs
Fenton, Wm. Jas.
Ferguson, John Belmont
Fitzsimmons, C. H.
Furness, Reginald Charles
Gaskon, Henry George
Gayfer, Walter Henry
Gibson, Samuel G.
Godfrey, Chauncey Cleveland
Gray, Robt. Alex.
Gunn, John Alex.
Halnan, Leman Robert
Hall, Leslie S.
Hanna, William George
Harriman, John James
Harris, Dawson George
Hass, Herman
Hawkins, Herbert Ernest
Head, W. H. Ross
Hendry, Charles
Hessenauer, Garfield Edward
Hobson, William James
Hodges, Wm. F.
Hopkins, Donald Neil
Howitt, John Ransom
Hubbard, Frank William
Hughes, Joseph Henry
Humphries, William John
Hutton, Amos Bruce
Jackson, Thomas Dowzer
Jennings, David William
Jennings, Henry
Jessup, John Arthur
Johnston, William Lindsay
Kennedy, William Alex.
Kerr, Robert
King, Jas. Sidney Smith
King, Samuel
Kinghorn, J.
Kitchen, John Macrae
Knight, John Aubrey
Lamble, Francis Thos.
Lawer, William Llewellyn
Le Drew, Henry Herbert
Leicester, Alfred K.
Lindsay, Frederick Roy
Little, Oliver John
MacFadden, Fredk. Alex. Ray
Marr, John
Marsh, Harry Markham
Marshall, William I.
Martin, George Alex.
McAleese, William Fredk.
McCready, Wm. Edward
McIntyre, Vernard Howard
McKeracher, Malcolm
McLaren, John Albert
McLarg, Oliver Francis
McNab, Herbert
McNiven, Angus
McPhie, J. B.
Milne, Edwin Manson
Milne, James Andrew
Misener, Fred Irwin
Mitchell, Eben
Moffat, William
Moore, Herbert Stanley
Moore, Lloyd James
Morris, Alex. C.
Morris, Arthur Whitman
Morris, Wm. Dowler
Morrison, B.A., William
Munro, James Howard
Nelson, Wilbert Joseph
Oliver, Charles Baird
Ostler, William
Patterson, Arnott M.
Paterson, Elwin L.
Pattinson, Harold Carstill
Pettit, John Arthur
Pierdon, William George
Plant, William
Porter, William Arthur
Rae, Alexander
Ray, Malcolm
Reid, Herbert Gates
Richardson, J. S.
Robb, George Walter
Roe, Henry
Rook, William George
Rose, Arthur Chandler
Sheppard, Edward Charles

Shuart, Herbert Stanley
Simmons, Ernest Stevenson
Simpson, Homer Wesley
Slater, Henry
Smart, Russell Sutherland
Smith, Gordon Wolseley
Smith, J. W.
Smith, William Moir
Smye, William Hazell
Smyth, A. G.
Souter, William Russell
Speers, Thomas Henry
Spencer, Lyon Bristol
Steadman, James P.
Stillman, Robert T.
Summer, Osbert William
Swinburne, Wm. Chas. Harold
Sykes, Leonard
Tailby, Ernest
Tanner, V. E.
Tate, Bertram Arnold
Teeple, Lyman Tremain
Thomas, Ernest Gordon
Thomson, Peter Alfred
Thompson, John Arthur
Thompson, Ross Donald
Thompson, Septimus
Tilt, William Walter
Trebell, James Vivian
Troup, Gordon D'Arcy
Tuck, Albert Manning
Tutt, Ernest
Tyrell, Jas. Williams
Urquhart, Daniel
Vallance, William Evelyn
Vickers, Napier
Wardill, Alex. Wlfred
Ware, Reginald
Warnica, Louis Henry
Warren, Donald Alexander
Watt, Stuart Kirkwood
Webb, Geo. F.
Webster, Fred
Whalls, Truman Harry
White, Gordon Anderson
Wiese, George Wallace
Wildern, Karl
Wilkinson, J. H.
Wills, Geo. William
Wilson, Barry
Wilson, James Donald
Wythe, Fredk. Purcel
Young, David
Young, William McIlroy

29°

Henderson, William Thomas

VALLEY OF HAMILTON

Hamilton Chapter of Rose Croix
Murton Lodge of Perfection

CONSISTORY MEMBERS

Able, Norman
Able, Norman Sterling
Abbott, Rev. H. P. Almon
Ackerman, Ernest Lorne
Aitchison, William John
Aitchison, James
Aitkin, James
Allan. George
Allen, Alex. David
Allen, Harry J.
Alderson, Christopher A.
Alworth, Reginald MacNab
Anderson, Benjamin F.
Anderson, Benj. Fredk.
Anderson, M.D., John Ed.
Anderson, Robert John
Anderson, Thomas
Anderson, Thos. Nichol
Andrews, Walter Henry
Angle, Marvin W.
Angus, William Graham
Armes, Byron
Arnold, George
Arison. Wm. Henry
Asquith, Percival Norman
Atkinson, William
Atwood, Ira Trevitt
Austin, George Gilmore
Avery, Chas. Shirley
Ayres, Thomas William
Babcock, Joseph Wesley
Bailey, William
Bain, Andrew Gibson
Baird, James
Baker, Alfred Henry
Baker, Carey White
Baker, Edward James
Baker, Ernest Augustus
Baldwin, David Kilvert
Baldwin, Henry Frank
Ball, Wyndham Geo.
Ballard, M.A., LL.D., Wm. H.
Ballard, M.A., LL.B., Geo. W.M.
Bamfylde, Gordon Lucas
Barlow, Frank
Barlow, William Warren
Barr, Jas. Smith
Barnard, Thomas H.
Bartman, Edward A.
Bateman, Harold Stephen
Bates, James Henry
Bates, James MacFarlane
Bates, Walter Hunt
Battram, Gordon Sylvester
Beare, Albert
Beasley, Percy Daniel
Beasley, Thomas Alex.
Beattie, Bruce Roland
Beattie, John Oliver
Beatty, Charles Thompson
Beeshy, Milton Irwin
Bell, John Percy
Bell, Arthur Robert
Benner, Arthur Henry
Bennett, Arthur Guy
Bentham, Wm.
Berger, Julius
BeSaw, Earl William
Bessey, Calvin James
Bews, John Yorston
Bigley, James Alex.
Binkley, Thos. Clappison
Bishop, James David
Black, John
Blain,Edward Charles
Blain, Frank Sherman
Blandford, William Ernest
Blayney, Robert Oscar
Bliss, Joseph Snell
Blough, Isaac T.
Booker, Thomas
Bouck, Charles Franklin
Bovard, Roy Laurens
Boville, Robert George
Bowlby, Russell
Bowman, John Wesley
Boyle, Robin
Bradley, Walter
Bradwin, Frank W.
Bragg, Norman Walter
Breay, Henry Thomas
Breckenridge, Warren Cook
Brennen, Albert
Brennan, Wm. C.
Brierley, Harold Percy
Brooker, Thos. Archibald

Brooks, Percy Howard
Broomfield, Raymond A.
Broughall, Lewis W. Bovel
Brown, Chas. Rosendale
Brown, David Leslie
Brown, David Malcolm
Brown, David Percy
Brown, George Hope
Brown, Michael
Brown, William Evatt
Brown, William Lewis
Browne, Russell Milne
Bruce, Ralph R.
Buchanan, James Isaac
Buck, Clarence Wesley
Buckborough, Edward
Buell, John Benton
Bull, Charles Eldon
Burch, Charles George
Burton, Frank Robert
Burton, Harry Charles
Buscher, Gordon Clarence
Cairns, Frederick M.
Callaghan, James Orr
Callaghan, John Clinton
Calvert, James Alex.
Cameron, William John
Campbell, Angus
Campbell, Donald Munro
Campbell, James Henry
Campbell, Robert Alex.
Campbell, Urshel Lorne
Canfield, Charles Melbourne
Cannon, Oscar Anson
Carley, George Henry
Carnahan, Charles Henry
Carr, M.D., Leeming
Carrick, Wellington M.
Carpenter, John Fredk.
Carpenter, Walter M.
Carse, Peter Davey
Cartwright, Charles W.
Cassels, Roderick Mathven
Cassidy, Edwin
Chamberlain, Harry Wm.
Charlton, James
Champ, Henry Hillman
Chisholm, M.A., LL.B., Jas.
Chittick, Charles Leslie
Chittick, John Thomas
Chowen, Kenneth William
Clark, Charles McDonald
Clark, David
Clark, Herman Robert
Clark, Robert
Clark, D.D.S., Donald
Clark, Ernest Fisk
Clark, Norman John
Clemens, Rothsay Eugene
Cloke, Fred
Cochran, Charles Scriver
Cohen, Henry
Collinson, M.A., John Henry
Colvin, Robert
Connell, Wm. Samuel Thos.
Cooper, William Henry
Cope, Harold Ernest
Corey, Ernest Fredk.
Corner, Bert
Corrie, John Smith
Cosby, Marcus Benj.
Cowan, Fredk. Hill
Cox, Albert
Cox, William
Coy, Francis Roswell
Coyell, Frederick
Cranston, Robert John
Crawford, Albert Bertram
Crawford, Elliott, Cedric Alvin
Creen, James Franklin
Crooks, Ernest
Culley, Joseph
Cummins, Albert Charles
Cunningham, Charles Herbert
Cunningham, Reginald Wm.
Cutmore, Edward
Curry, Robert John
Dalley, Edwin Marvin
Davenport, Henry Ernest
Davidson, William Fredk.
Davis, Thomas George
Davis, Richard Walter
Davis, Walter Hammill
Davis, William R.
Davey, Philip
Day, Arthur Whittlesey
Dean, Frederick William
Dearness, William
DeMara, Cyril Ramsay
Dempster, Ernest Alfred
Denman, Robert Oliver
Dent, Cecil Morden
Dewar, David Burton
Dickson, M.D., Jas. Albert
Dirks, Henry
Dixon, James
Dodsworth, Alfred Harry
Doering, Ray Willoughby
Doherty, William Murray
Donaldson, John Alex. Logie
Drynan, William Rapley
Drysdale, John Smith
Duncan, Robert Stewart
Duncan, Gordon Alex.

Dunham, Henry
Dunkin, Gilbert Sweet
Dunn, Robert Lancelot
Dunlop, Hugh Macdonald
Dunlop, Wilson Earl
Eager, Louis Elliott
Eager, Joseph Culloden
Eagle, Frederick George
Earon, Wm. John
Easterbrook, Wm. Henry
Eccles, John Henry Gibson
Eccles, Joseph Edmond
Egener, Fredk. Tristram
Elliott, George Andrew
Elliott, Wilbert Nelson
Elliott, William James
Ellis, Edward Augustine
Ellis, James Edmund
Ellis, Norman
Emery, George James
Emory, Norman Bruce
English, William Henry
Evans, Daniel W.
Evel, James Joseph
Evel, Walter George
Everett, Geo. Wesley
Ewing, Samuel
Eydt, John Henry
Facey, Glenn Laverne
Fair, Friend
Fairclough, David Hy. Gordon
Fallis, Robert Harold
Falloon, Thomas
Farrell, Chas. Towler
Fawcett, William Francis
Fearnley, William Coombs
Fenton, Herbert William
Ferguson, John Drew
Ferguson, William David
Fick, William Lewis
Field, William
Fite, George A.
Filshie, Gilbert
Firth, Norman Fraser
Fisher, Fredk. St. Clair
Fletcher, Hiram Allen
Fletcher, Joseph Ira
Fleming, Joseph
Forse, Francis John
Forth, John Morwick
Forbes, George Duthie
Foster, Charles Gibbons
Foster, Robert Henry
Ford, Chas. Edgar
Fowler, Christopher
Fraser, William John Gray
Frost, Russell Welland
Fulkerson, Ziba Roy
Furness, Reginald Charles
Garbutt, Wellington Clayton
Gates, Fred Wm.
Gauld, John Gordon
Gay, Leslie William
Gayfer, Walter Henry
Geiger, Harry Edward
Gibson, Colin William George
Gibson, James Hamilton
Gibson, John Ferguson
Gibson, Samuel G.
Gibson, John Hunter
Gill, B.A., B. Paed., James
Gillies, John William
Gillies, Henry
Gillard, James Turner
Gilmore, Robert Alex.
Ginder, Wm. Henry
Glassco, Sebert Moore
Goodram, William Ernest
Goring, Chester Carl
Goering, Alb. P. Louis
Gordon, John Cameron
Gordon, Peter William
Gowland, Thomas Hoey
Graham, Charles Simon
Graham, Harry Alex.
Graham, John Andrew
Graham, William Dobie
Grant, John Robert
Grant, William Aitken
Graves, Joseph Henry
Greenhill, Harry Austin
Griffin, Thomas Byron
Griffin, Burwell
Griffith, David Foster
Griffith, Richard B.
Grisch, Harold
Greenway, M.D., Geo. E.
Guy, George James
Hagen, Charles Richard
Hager, Howard
Hale, Homer Jerome
Hall, George
Hall, Henry
Hall, Leslie Samuel
Hamilton, Frank Kent
Hamilton, Harold V.
Hamilton, James Watts
Hamilton, Richard McClelland
Hamilton, William John
Hand, Thomas William
Hand, William Thomas
Hanes. Charles Henry
Hanes, George James
Hare, Roy Ambrose

Harp, Fred, Chas.
Harper, Frank Cecil
Harper, John Weir
Harper, M.D., Fredk. Samuel
Harper, William Robert
Harriman, John James
Harvey, Russell Martin
Harris, Dawson George
Harrison, Charles Eltham
Harriman, James
Hart, Benjamin
Havers, James Edward
Hawke, Albert Francis
Hawkins, Edward Joseph
Hawkins, Herbert Ernest
Hawkins, Vernon Henry
Hay, William Andrew
Hays, Fredk. Franklin
Hayward, Sidney William
Hazlett, John P.
Head, Alborn Fayette
Head, Howard Bell
Head, Ross
Henderson, Hubert McCosh
Henderson, James A.
Henderson, Joseph Taylor
Henderson, William Thomas
Hendry, Chas.
Hendershot, Elmer
Herald, Wm. Chas.
Heward, Aubrey Douglas
Hewlett, Wm. Henry
Hewson, Jas. Lawrie
Hill, Albert Percival
Hill, David Archie
Hill, Frank Souden
Hill, Herbert
Hill, Frederick Charles
Hill, Victor Claude
Hildreth, James Scroggie
Hilton, John Thomas
Hobson, William James
Hocking, William James
Hodges, Harry Cecil
Holbrook, M.D., John Howard
Hodge, Burnley Bartlett
Hooper, Robert Henry
Hope, Robert Knight
Hopkins, Donald Neil
Howell, Fred. Justus
Howie, Hugh Robt.
Hubbard, Frank William
Hudson, Chas. Sedgwick
Hull, Barclay Draper
Hunt, Robert Dufferin
Hunter, Chas. Alexander
Hunter, John
Hunter, Robert Thompson
Husband, Bright Kildare
Hutchison, Allen Alva
Hutton, Amos Bruce
Hyatt, Charles Francis
Hyndman, Hugh
Irvine, Alex.
Irwin, Wm. Wilson
Jackson, Charles
Jackson, John Herbert
Jarvis, Albert
Jenkins, John
Johnson, David Orr
Jones, George Edward
Jones, George Henry
Jones, George Wood
Jubb, William
Jutten, Charles K.
Kaplansky, Julius Abraham
Kellond, George Vernon
Kelly, Ernest
Kelly, William Ross
Kelly, Charles Edmund
Kelly, Thomas Fitzgerald
Kennedy, William Alex
Kerr, Albert Ernest
Kerr, George Robert
Kerry, Alfred Ernest
Kidd, William Ennis
Kilgour, Charles S.
Kirby, Thomson Witty
Ketchen, John Macrae
Kohler, Jacob
Knight, Edward Othmar
Knight, John Aubrey
Knowles, Daniel Edward
Kuhn, William Thornton
Lafferty, James
Laidlaw, Ralph George
Laidlaw, Wm. Alvin
Laing, James Edward
Lake, Isaac
Langs, Cecil Vanroy
Lamb, John
Lambert, Harvey
Latshaw, Frederick Aussem
Lavery, Ernest Wallace
Lawson, Charles Craigmyle
Lawson, Peter Harrison
Leaney, Alexander W.
Leckenby, James Thompson
Leeming, Thomas
Leeming, Wm Wilkinson
Lees, George
Lees, Ralph Wilkinson
Lees, Thomas
Lees, George Harmon

Lees, Jr., Thomas
Lees, Stuart Harmon
Leitch, David William
Leith, Peter Edward
Lester, Thomas W.
Levee, Michael
Levy, Adolph Scheuer
Levy, Gabriel Herman
Leys, Charles Louis
Liddell, James Gordon
Lindsay, Charles Clifford
Lindsay, William Hartley
Linger, Ernest Edward
Linton, Herbert Walter
Little, Cecil Edward
Lloyd, Griffith Russell
Lloyd, Llewellyn
Lock, Albert Ezra
Locke, Merle D.
Long, Guy Hathaway
Locke, Wm. Francis
Locheed, John Andrew
Locheed, Wm. Edward
Lockhart, William
Logan, M.A., William M.
Logan, Percy Reginald
Lottridge, John Alva
Lotimer, James Stanley
Lucas, Edward Henry
Luke, James Oliver Guy
Lumsden, Hugh Leonard
Lumsden, Paul Edwin
Lumsden, Arthur
Lyne, Wm. Henry
Lyon, William Percy
Lyons, Arthur Calder
Lyons, Seymour
Lyttle, James
Mable, William James
MacDonald, Stewart
MacFarlane, Hartley Roy
Macfarlane, M.D., Percy B.
MacKenzie, John Macdonald
Mackay, John Pearson
Mackay, James John
Mahoney, Wm. Austin
Main, Clifford George
Malcolmson, Harold Thomson
Malone, Frank Talbot
Manson, Donald Milne
Margetts, Henry Lyle
Marsh, Harry Markham
Marshall, Chas. Fredk.
Marshall, John Henry
Marshall, Thomas
Martin, Charles Benson
Martin, Fred. Richard
Martin, John Henry
Martin, Alfred Charles
Martin, George Cadzow
Martin, John Strickler
Martin, Oliver Amos
Martin, Roy Stuart
Mason, Arthur Truelove
Matthews, Edwin Bramon
Matthews, James Reginald
Maw, Frank James
McAleese, William Frederick
McCalla, George Bruce
McCallum, Harvey Lorne
McCann, James Edward
McCann, Thomas
McCartney, M.D., Chas. B.
McComb, Amos Munroe
McComb, Max
McComb, Stephen Henry
McCoy, Edward
McCoy, Samuel Harvey
McCoy, John Harold
McCue, George Carson
McCulloch, Edgar
McCurdy, William Henry
McCullough, John
McCutcheon, Walter A.
McDonald, Lauchlin Taylor
McDonald, James Faskin
McDonald, James Francis
McFadden, Robert William
McGara, Chas. A.
McGee, Frank John
McGhie, Ambrose Gerald
McGill, William
McGill, Arthur Fayette
McGregor, James
McIntosh, Louis Lorne
McIlwraith, M.D., Douglas G.
McIntyre, Daniel Lorne
McKay, James
McKay, James D.
McKay, John
McKay, Chas. Edward
McKechnie, Robert Shamiour
McKee, James McFadyen
McKee, Thomas
McKenna, Hugh Jean
McKeracher, Malcolm
McKercher, Duncan
McLean, Malcolm Vancouver
McLelland, Robert Beavers
McLeod, Joseph Penfold
McMahon, Hugh George
McMahon, James Alex.
McMullen, Ernest Miller
McMullen, Roy

McNaughton, Louis Neil
McPherson, Archibald L.
Marsales, Bernard Reynolds
Mealley, Emandus Burton
Menzies, Walter
Mercer, James Fleming
Millard, James William
Miller, Abram A.
Mills, Herbert Stanley
Mills, John Patton
Mills, Wilfrid Laurier
Milne, Edward Manson
Milne, Winford Gladstone
Misener, Fred. Irwin
Mitchell, Eben
Mitchell, Harry
Mitchell, Wm. Alex.
Mitchell, Fredk. Alphonso
Mitchell, Morley Hugh
Mitchener, James Lidney
Moffatt, Ernest David
Moir, Stanley Gladstone
Monk, Christopher Frank
Moodie, Charles William
Moodie, James Robert
Moodie, Robert Roy
Moore, George
Moore, Howard Montague
Moore, John Henry
Morrell, Alfred
Morris, M.A., Arthur Whitman
Morris, Jacob
Morrison, Duncan Arnold
Morrison, Edward
Morrison, M.D., Thomas
Morrison, B.A., William
Morrow, Jas. Garfield
Morrow, Harry Francis
Morton, M.D., John P.
Morwick, Edward
Moule, Ernest
Mount, William
Mountford, George Colledge
Mowbray, M.D., Fred Bruce
Mullin, M.D., Jas. Heurner
Mulligan, William James
Murdoch, Andrew
Murdoch, John
Murray, George Scott
Myler, Paul Judson
Nairn, James Duncan
Nash, Gerald Ewart
Nayler, Walter
Naylor, Herbert
Neil, Charles
Newport, James Alex
Nichol, B.A., Charles Oswald
Newman, William Fredk.
Nicol, Chas. Frederick
Nickel, Chas. McKirdy
Niemeier, M.D., Otto Wilmot
Northgraves, Clayton Victor
Norton, Smith Albert
Nunn, Samuel Percival
O'Dell, Alexander
Olmsted, Joseph Ernest
Oram, Alfred
Ostler, William
Owen, Rt. Rev., Derwyn Trevor
Page, Alex Leroy
Palmer, Alfred Wm.
Parke, George
Parnell, Fred Raymond
Parry, B.A., M.D., John Roland
Paterson, Edwin L.
Paterson, James
Patterson, James Jaffray
Patterson, William F.
Pattinson, Harold
Pattison, Thos. Francis
Pattison, Frank T.
Patton, Harold Russell
Peace, Charles Alexander
Peace, Frank Simpson
Peace, George Earnshaw
Peace, James Dennison
Pearce, Harold Viner
Peart, John Edward
Peene, Alfred W.
Peregrine, John Morris
Person, James C.
Petit, John Arthur
Phin, Wm. Egerton
Phinn, Charles
Pinney, Loren Ripley
Piott, Bath
Piott, Joseph
Piper, James Claude
Plant, William
Plummer, Percy Edward
Porter, James Brown
Pottenger, Fred Watkins
Potts, Amos
Powell, Harry Miles
Prack, Frederick
Precious, John Hunt
Press, Richard James
Pretty, William Charles
Prior, James
Prowse, Edward Charles
Prudham, John Henry
Ralston, Henry E.
Rambo, William Elmer
Ramsay, Ross Byron

Randle, Harry
Raw, George Walker
Ray, Albert Fairbairn
Raycroft, Garnet Wesley
Read, Ernest Russell
Reany, George J. A.
Reid, Alexander
Reid, Alfred James
Reid, Charles Thomas
Renison, M.A., D.D., Robert John
Rhynas, Oliver William
Rhynas, Philip Oliver
Richardson, Sinclair George
Richardson, William
Richmond, Gilbert Rolland
Richmond, John Lees
Richter, Frank Madison
Richter, James Franklin
Riddell, Arthur G.
Riddell, John Ewen
Riddell, Jr., John Ewen
Riddell, Willard Bruce
Riddell, Walter John
Riffer, John Edwin
Ripley, Ralph Crossley
Riseam, Sidney Robert
Robinson, Hanlan
Robertson, Charles Rendell
Robertson, George Cauley
Robertson, Norman Roy
Robinson, George William
Robinson, William
Robinson, William Francis
Roberts, George
Rodgers, Arthur Edward
Rogers, James Turner
Ronald, William
Roos, Albert J.
Roscoe, William
Rose, Arthur Chandler
Rose, James Donald
Ross, Charles Sproule
Ross, Henry Allison
Ross, Frederick Blyth
Roylance, Edward
Russ, Frank Ezekiel
Russell, Charles Scott
Russell, Daniel Edwin
Russell, Henry Conklin
Rutherford, Fred Hamilton
Rutherford, Jas. Alex.
Rutland, Charles Thomas
Ryan, Dudley
Ryckman, Warren Crosby
Ryerson, Thos. Egerton
Ryerson, George Herbert
Ryerson, William McIntyre
Rymal, Charles Lation
Salit, Myer
Sauber, George Samuel
Scace, Wm. Bickell
Scarlett, Emmett
Schram, Orville Reginald
Schumaker, James Harold
Scott, Harry C.
Scott, John
Scott, John Harold
Sears, John Edgar
Seaton, D. Paed., Edward Thos.
Secord, Melvin Amadeus
Sedgewick, William Henry
Servos, William Robert
Seymour, Ernest Alfred
Seymour, Joseph Richard
Seymour, William Herbert
Shaw, Wm. John
Shepherd, Edward Charles
Sheppard, James Garfield
Sheppard, Francis John
Sherman, Fredk. Wallace
Shillington, Fred Lawrence
Shuart, Herbert Stanley
Silcox, William Logan
Simons, Alfred Leroy
Simpson, M.A., Benj. L.
Simpson, M.D., Jas. Alexander
Simpson, Homer Wesley
Simpson, Thos. Hamilton
Sinclair, Hugh
Sinclair, John Weir
Sinclair, Ph.D., Sam. B.
Skedden, Edwin
Slack, Herbert Haslam
Slater, Henry
Sloat, John Cambridge
Small, Alex. Stephens
Smeaton, Harry
Smith, Arthur Wesley
Smith, Charles Edward
Smith, David
Smith, Francis Joseph
Smith, Gordon Wolsely
Smith, Hiram Judson
Smith, Lionel Benson
Smith, Otto Campbell
Smith, Ralph Harrison
Smith, Robert
Smith, Robert John
Smith, Wm. Alex.
Smith, William Moir
Smye, Frederick Thomas
Smye, William Hazell
Snyder, George H.
Sole, George Edwin

Somerville, Allan Dick
Somerville, Samuel Wilson
Soper, Herbert A.
Souter, David Anderson
Souter, William Russell
Sparks, Charles Ernest
Spence, John Henning
Spence, Jas. Charles
Spencer, Lyon Bristol
Spera, Arthur Harris
Springstead, Edgar Melverton
Spratt, William Alfred
Sprules, Frank William
Stafford, George Elgin
Stamp, Thomas Vincent
Stamp, William George
Staniland, Wm. Henry
Stares, Edward Dewey
Stedman, Edward Isaac
Steedman, James P.
Steele, Stewart Douglas
Steele, Wm. Alex. Sutherland
Stephens, B. A., LL B., L. F.
Stewart, Adam A.
Stewart, Charles William
Stewart, David Elroy
Stewart, Duncan
Stewart, George
Stewart, Geo. Rutherford
Stewart, James Leslie
Stewart, John Douglas
Stillman, Robert T
Stone, Albert Henry
Stork, James Roland
Storms, Douglas Geraghty
Street, William Claire
Streets, Charles Wilmot
Stuart. William R.
Stutt, Herbert Gordon
Sutherland, James W.
Sutton, Charles
Swayze, George Almer
Sweeney, Howard Malcolm
Sweet, Theodore
Sykes, Leonard
Tallman, Addison Herbert
Tanner, Vassar E.
Tapscott, Henry Stark
Tarlton, Alex Ross
Tarlton, James Burrows
Taylor, Andrew J.
Taylor, Fred William
Taylor, William Watt
Temple, John Peter
Thomas, Gomer
Thoms, William Milton
Thompson, Benj. Edward
Thompson, Ernest Burdette
Thompson, Peter Alfred
Thompson, William Brock
Thomson, Alex. James
Thomson, James Anderson
Thomson, Wilbur Kintrea
Thomson, William Cowan
Thompson, Wilfred, Samuel
Thrasher, Albert Edwin
Thurston, John
Timmins, Percy William
Tipper, George Adrian
Tocher, Adam Lemon
Tope, John
Tope, William Richard
Towers, Thomas
Trapnell, Albert Hudley
Trebilcock, Alfred Dugga
Trebilcock, Harry
Tregunno, Thomas
Trenaman, Harry Clifford
Troup, Gordon D'Arcy
Truscott, James Gordon
Turnbull, William Calder
Turner, Robert William
Turner, William
Twiss, Emmett Irwin
Tyrell, James Williams
Van Fleet, Charles Rethbert
Vance, John Franklin
Vandersluys, Charles Herman
Vallance, William Evelyn
Verchere, Arthur Gillard
Vernon, William
Vickers, Napier
Vila, Francis
Vila, Samuel
Vila, Augustine
Vine, David
Virtue, James Alexander
Vogt, Willard George
Waddie, Henry John
Waddell, Frank R.
Wait, Smith Austin
Watt, Stuart Kirkwood
Walker, Edward Eteson
Walker, Frank Edmundson
Walker, Frederick John
Walker, Harry Laybourne
Waldron, Lancelot Wilbert
Wallace, Joseph McLean
Wallace, Martin E.
Wallace, Robt. Alex.
Wallace, Wilfred William
Wallace, William Hilton
Waller, George Edward
Ward, Herbert Blake

Ward, Percy Thos.
Wardrope, William Hugh
Warner, Harold Ezra
Warren, Donald Alex.
Waterman, Harry Ellwood
Watson, Frederick William
Watson, James Cannon
Weatherston, Robt. Jas. Scott
Webb, George Fred
Webb, Charles Edward
Webster, Fred
Wedd, Laurence E.
Wells, James Harvey
Westaway, William John
Wheeler, Walter Hector
Whaley, W. Rex
Whitfield, Chas. Bentley
Whitford, Newton Alb. Birch
White, Arthur Henry
White, David Turpie
White, Gordon Anderson
White, Menno Peter
Whittaker, Harold
Wills, Geo. Wm.
Wills, William Wires
Wigle, Gerald William
Williamson, Dufferin T.
Williams, Winn Albert
Wilson, Arthur Lawrence
Wilson, Barry
Wilson, George Wellington
Wilson, James Donald
Wilson, Nelson George
Wilson, Robert John
Wilson, Robert Ross
Wilson, Sidney James
Wincott, Clifford Clark
Wingham, Thomas Henry
Winn, Arthur
Witton, Harry Fuller
Wood, George Robert
Woodley, Clifford Tennyson
Woodman, Ernest White
Woodside, Geo. Alex.
Woodhouse, Vernon
Worden, Riel Jarvis
Wray, Ernest George
Wray, Claremont Henry
Writenburg, Richard Edgar
Yapp, Frederick H.
Yeo, John Austin
Young, Alva Edwin
Young, David
Young, George
Young, William McElroy
Zealand, William Ormiston

S. P. R. C. 18°

Ainlay, William Laird
Allan, Thos. Parry
Alton, Walter F.
Amoss, Harold Edwin
Anderson, Albert Reginald
Andrews, Samuel Warren
Appleton, Thos. W.
Attwood, William Samuel
Baine, Francis Thomas
Baker, Francis H. Roy
Barnard, John Hamilton
Bartle, John Clarence
Baverstock, Walter Stanley
Beckett, Ernest Edward
Bell, John Henry
Benjamin, Fred Percival
Benner, Wesley Joseph
Bertram, James Bennett
Bertram, Henry Graham
Beveridge, John Harold
Bibby, John
Binnington, Harlson J.
Blacker, Edward Miles
Boddy, Walter C.
Bowden, Harry Charlton
Bowlby, Charles Wm. Reid
Bowman, Joseph H.
Braden, Harry W.
Brennen, Frederick S.
Bright, Richard Albert Ed.
Britton, John
Broadbent, James Travice
Brown, David Percy
Brown, George T.
Brown, Eric John Stanley
Brown, William Douglas
Burnham, George
Callaghan, James Henry
Campbell, George Egbert
Campbell, Harold Montgomery
Campbell, Robert A.
Carey, Vernon Talmage
Carpenter, C. Wm. Franklin
Carpenter, William Henry
Carpenter, Walter
Carroll, John
Case, Edward W.
Case, Hamilton Spencer
Chamberlain, Murray S.
Chapman, George
Cheyne, George
Christilaw, Victor Elwood
Clark, George Fredk.
Cleland, James L.
Cline, Courtland Alex.

Colbey, Alexander Gordon
Colcleugh, Watson Elwood
Coles, Alfred Henry
Conley Thomas Miller
Coombes, Arthur Irving
Coombes, Glen Benj.
Coons, Salem
Connor, Chas. H.
Coppley, George Charles
Counsell, John L.
Cowper, Ronald George
Craig, Albert
Crawford, Albert Bruce
Crockett, William Morris
Crooks, Ernest
Dalley, Fred Fenner
Dalley, Julian Norman
Dandie, William Ernest
Danielson, Carl Engnar
Davidson, Arthur G.
Davidson, James
Davidson, William
Davey, Clayton John
Davey, Montague
Davey, Robert Henry
Davis, Calvin
Davis, Richard Walter
Dell, Robert S.
Dickenson, Fred H.
Diggins, John Charles
Douglas, Peter Harrower
Doherty, George
Dunham, Joseph Lorenzo
Ecclestone, John Marshall
Fernlund, Ivar G.
Flatt, John Ira
Fleming, Alexander
Forrester, Andrew Wells
Forsyth, David
Forsayeth, Bremner G. P.
Foster, Anderson
Foster, Henry Edmunds
Fox, Ernest Adams
French, George Ernest
Furness, Peter S.
Gardner, James
Gastle, William
Gibson, Alex. Reginald
Glassco, Lawrence Hartley
Glassco, Reginald Douglas
Gooch, Chilvers
Goodwin, Frank
Gowland, Marshall E.
Graham, James Burnside
Graham, Alex. Chisholm
Grant, John James
Grant, Alex Smith
Grant, William Duncan
Gray, Herman Howard
Grice, Frank L.
Hacker, George Gauld
Haines, John Alvey
Hall, Harry E.
Hall, Emerson DeWinton
Hamill, Thomas Henry
Hamilton, Byron Bruce
Hannaford, Norman Morris
Harley, Archibald Manson
Harper, John Frederick
Harris, George Raymond
Harris, Norman Stanley
Harris, Richard H.
Haslett, Thomas Colhoun
Hart, Milner Chase
Hatzen, A. Leon
Haun, Leslie George
Hearn, Richard Lancaster
Henderson, Fredk. Lewis
Henderson, John Vernon
Henderson, Wm. Thos.
Hess, Leslie Ralph
Hewitt, David Alexander
Hipkins, Alfred
Hobson, Harry Wm.
Hodgson, Joe Carey
Holcomb, Charles Wilbur
Hopkins, Beamer William
Hopper, Herbert
Hull, Ellwood Cameron
Husband, George Lionel
Hutchinson, Albert Edwin
Hughson, James Edward
Inch, Robert Fortune
Inksater, James Randall
Jackson, William John
James, Wallace Theodore
Jarrett, Mathew Henry
Jerome, Martin
Johnston, Jacob Edward
Johnson, Joseph
Johnson, Ralph Thos.
Jones, Albert Edward
Jones, Andrew Gage
Jones, Emery
Jones, George Wood
Jones, William Ernest
Jorey, George Henry
Keillor, John
Kelly, William R.
Kennedy, Richard Joseph
Kenney, Clarence Reginald
Kent, Frank Stanton
Kent, Wilbur Horatio
Kickley, Frederick L.

Kierle, William H.
King, James Watt
Ketchen, Hugh Beverly
Knapman, William Edward
Kohler, Allen Lawson
Kohler, Jacob Roberts
Kourtz, Ernest Murray
Krafft, Ward Raymond
Krestner, Oscar L.
Laidlaw, David
Laidlaw, George
Laing, Charles Wesley
Lamson, Benjamin Franklin
Land, Allen
Layland, Charles John
Lee, Lyman
LeRoy, William Lindsay
Little, Andrew James
Little, Henry Moore
Livingston, James
Livingston, Thomas
Lovell, Alfred Davidson
Lowe, Fred John
Mack, John
Macfarlane, M.D., Percy B.
Main, Herbert Alex.
Manson, Donald Milne
Marlatt, James Bertram
Marshall, John Roy
Martin, Roy Stuart
Mason, Harold
Matheson, Walter
Mathison, William John
Maynell, Albert Lister
McCall, William Miller
McCormick, Byron J.
McCracken, David Henry
McCracken, John Fleming
McCredie, Wesley Edgar
McCullough, Peter James
McDonald, John McWilliam
McDonald, Sidney Vine
McEwen, Martin Wm.
McEwen, George Grant
McHaffie, William Duffield
McGregor, James Kenneth
McGuire, Harry Ogden
McIlroy, Charles H.
McIntosh, Donald John
McIntyre, Daniel Lorne
McKeown, Charles Francis
McKichan, Robert
McLean, Malcolm Vancouver
McLean, John Cameron
McLintock, Gordon Wilson
McMaster, Thomas Grier
McMordie, Stewart Percival
McPhie, Stewart
McPherson, Arthur Swinburne
McQueen, George James
Mains, Arthur Robert
Meade, Norman Thomas
Memory, Gordon Lorne
Menken, Walter
Mepham, John Francis
Millard, William Turnbull
Miller, George William
Mills, Edwin Woods
Mitchell, Charles Harold
Mitchell, Gordon
Mitchell, J. F.
Mitchell, Peter Melrose
Mitchell, Samuel
Mitchell, Thomas
Monk, William Henry
Moodie, James
Moore, Arthur James
Morris, Thomas
Morrow, James Alfred C.
Morton, David George
Morton, Frank Melvin
Morwick, William
Moxley, James Howard
Mudgett, Guernsey Furman
Mundell, James Edward
Munro, Donald
Murdock, William
Murray, Hugh
Murray, John James
Mutch, George Henry
Nash, Clarence Osborne
Nayler, Walter
Naylor, Joseph
Neff, Avery Middleton
Newell, Orton James
Newman, Arthur William
Nicholson, William Edward
Nickerson, William Carr
Nixon, Edmund John
Oram, Sidney James
Osborne, Arthur Clark
Pain, M.D., Albert
Parry, B.A., M.D., Robt. Young
Patterson, John Brown
Patterson, George H.
Patterson, Robert
Patterson, M.D., Robt. H.
Patrick, Wm. Geo.
Payne, Elford Garland
Pepper, Edward Burt
Perry, Geo. Burdett
Peat, Oswald David
Pew, Franklin Jones
Poole, John Bassett

Powell, Norman Arthur
Price, John Henry
Pringle, Jr., James
Randall, Wm. Franklin
Reid, Arthur Lorne
Reid, Robert Edwin
Rice, Frank
Ritchie, John
Roat, Edwin
Robertson, Peter Lymburner
Robinson, Fred Melancthon
Robinson, B.A., John Beverley
Robinson, John Burwell
Ronaldson, Thomas Shirreff
Rooke, Henry
Rose, Simon Ely
Ross, James
Ross, David
Ross, Wm.
Roy, Stewart Wragg
Russell, Rev., Samuel Burnside
Scott, Robert Craig
Scott, Walter Robson
Seal, Raymond Clifford
Shaver, Fredk. George
Shaw, Harry
Shaw, Hugh Frederick
Shaw, Samuel James
Shearing, Frank William
Sherman, Frank Albert
Sherman, Fredk. W.
Sherwood, Henry Lewis
Shoup, William Byron
Simpson, Robert E.
Slater, David Leslie
Sloane, Algus John
Smith, Arthur Aubrey
Smith, George F.
Smith, Lewis
Smith, Murray Benedict
Smith, Robert Land
Snyder, George Brown
Somerville, Pierce A.
Spear, Gordon Richard
Speck, Samuel Fredk.
Spies, Henry Addison
Sproat, Murray Stuart
Stares, Frederick
Steadman, Olver Roy
Stephen, John
Stephenson, Sanford
Stevenson, George
Stevenson, James Curry
Stevenson, William Oliver
Stewart, Alvie Earl
Stewart, John James
Stewart, Robert Roy
Stinson, John Rutherford
Stilson, Cecil John
Stonehouse, Fred Scott
Stuart, Donald Wellington
Sutherland, William
Sweeney, John Alfred
Theaker, William
Thompson, Sinclair Thomas
Tidswell, John Oliver
Treen, Harvey R. Carmen
Truman, Loftus Alex.
Trumper, Charles William
Unsworth, Robert John
Wagner, Clarence Willoughby
Wallace, Roy William
Walker, Martin Laidlaw
Wanzer, Frank Lyon
Warner, Matthew
Warner, Matthew Dalton
Ward, Adam
Ward, Samuel James
Webb, James
Webber, George Henry
White, Arthur Floyd
White, Claude Russell
Whytock, Arthur Beaton
Wilber, Joseph Edward
Williams, Oscar William
Wilkinson, Wm. Morley
Williams, Rev. Geo. Henry
Williamson, Ralph Schultz
Wilson, Chas.
Wilson, John T.
Winn, Percy Herbert
Woodhall, M.D., Frank
Wood, Wyatt Samuel
Wright, Arthur George
Wright, John David
Wright, Harry George
Yorick, John Alfred
Youngs, William Hay

15°

Anderson, Rudolph L
Hall, George M
Waddell, John Albert

G. E. P. S. M., 14°

Adams, Arthur James
Adams, David L.
Adams, William
Aiken, Dawson Fletcher
Alexander, William Alfred
Allen, James
Allen, Robert John M.
Alford, John Newton
Alderson, Geo. Stirling

Almas, Roy David
Anderson, Albert Reginald
Anderson, Charles J.
Anderson, John Lorne
Anderson, Ross
Anderson, Roy Campbell
Anderson, Walter
Anderson, William
Anderson, William Archibald
Anguish, William Freeman
Appleford, Frank Lester
Appleford, Leslie McPhail
Applegate, William George
Angle, Harry
Archer, Christopher
Archibald, Arthur
Armer, Thomas Dodson
Armes, Thomas Gilbert
Armour, William Palm
Armstrong, Edmund B.
Armstrong, George Frank
Armstrong, Robert Tezdle
Arnold, Bert
Arnold, Grant W.
Asquith, Percival Norman
Atkinson, Alfred Cass
Austen, John Edward
Babcock, Almon Wilson
Bailey, George Walter
Baines, James William
Baine, Francis Thomas
Baker, Edward James
Baker, Robert Edward
Bale, Daniel Sinclair
Bale, James Campbell
Balfour, Peter
Balfour, Walter
Ball, Alfred Servos
Baillee, Archibald Downes
Banner, Harold James
Barclay, Alexander
Barclay, William
Barnes, Herbert
Barr, Peter
Barregar, John Wesley
Barrett, Herbert
Bartlett, Cameron
Baseman, Maurice Ernest
Bates, James MacFarlane
Baxter, Robert Henry
Beddie, Gordon Binnie
Beddoe, Harold Stewart
Bell, James Wycliffe
Bennett, George
Bensom, Clifford Espie
Berneske, Joseph Alexander
Berryman, Andrew
Best, William Jennings
Bell, George Leslie
Bell, Logan Ross
Best, William Alfred
Bethune, George Henry
Bickford, Fred A.
Biggs, Frank Campbell
Billings, Walter Emerson
Binnington, Arthur Wm.
Bird, Walter
Bixel, Frederick George
Black, George William
Black, William Luther
Blain, Edward C.
Blackman, Daniel
Bonham, Roy Lumsden
Book, Jonathan Loran
Book, Leslie Albert
Borthwick, John Moir
Bottomley, Harold
Boultbee, John
Bovard, Roy Laurens
Bowers, Frank
Bowman, Fred Behimer
Bowman, Thos. Sutherland
Boyd, Errall Dalziel
Boyd, Frank James
Boyd, James
Bradford, William Ashford
Bradley, Robert William
Brandt, Frederick
Brayford, William Henry
Brennen, F. William
Brethour, William Arthur
Bristow, John Percival
Britton, Frank Leonard
Britton, George Tyte
Brock, Francis
Bromley, Wallace Thos. Chas.
Bront, Geo. Gilbertson
Brown, Ernest Albert
Brown, Ernest George
Brown, James Clifton
Brown, James Munro
Brown, Milton Pickering
Brown, Niles Gillespie
Brown, Thomas Gordon
Brown, Walter George
Brown, William Robert
Browne, E. Herbert
Brownlee, James Herbert
Buchanan, Robert
Buchanan, Robert Burnett
Buckingham, Edward Kenneth
Budd, Luther Martin
Bunt, William
Burdekin, Thomas

Burkholder, Charles E.
Burkholder, Arthur Lewis
Burt, Robert Bruce
Butler, John
Buzza, George Fraser
Calbeck, Frank John
Calbeck, William Murray
Cameron, Charles Edward
Cameron, Joseph
Campbell, William McF.
Campbell, James Alex.
Campbell, George Egbert
Campbell, John
Cannon, Oscar Anson
Carpenter, Harry
Carpenter, Walter McG.
Carscallen, Henry Gurney
Carswell, George James
Cartwright, Harry
Cassel, Kenneth Joseph
Chadwick, Walter Weyburn
Charak, Harry Joel
Cherrie, William Norman
Cheyne, Wm. George
Chiswell, William John
Choate, Chas. Graham
Chowen, Kenneth William
Clapperton, William Alex.
Clappison, Arthur Warren
Claridge, George William
Clark, George Joseph
Clements, Albert
Cleverly, Harry Serjeant
Cline, John George
Cohen, Julius A.
Colbey, Alex. Gordon
Connell, Harry Davis
Colter, John Courtney
Cook, Cecil Durward
Coons, Salem
Connell, James Bert
Connor, William D.
Cooper, Arthur C.
Cooper, Edwin Arthur
Cooper, William Thomas
Cornell, Robert James
Cornett, Walter Gordon Bronson
Coulter, Chas. Stanley
Cowper, Roland George
Crabbe, Clarence Edwin
Craig, Albert
Cranston, Robert John
Crawford, Henry Theodore
Crawford, Norman
Crawford, Robert Cameron
Craven, Alvin Lee
Crockett, William Morris
Crompton, Thomas
Cronk, Wellington D.
Crowther, Ernest
Crowther, Wilfred
Culm, Bert
Cummer, Robert Henry
Cunningham, Charles Ernest
Cunningham, James Coulson
Cunningham, Reginald William
Cunningham, Robert Alex.
Cunningham, William James
Currie, Peter William
Curtis, Albert
Dalley, George Fredk.
Danby, Oscar Melville
Danby, Walter
Dandie, William Ernest
Davidson, Murray Bertram
Davison, Mervin James
Davison, Ernest Ward
Davis, George Holcomb
Davis, Ralsey Clark
Davis, Roy Norman
Dawson, George Henry
Dawson, Thomas
Deadman, William James
Dean, Charles
Dell, Clarence Bruce
Dennis, William Henry
Devitt, Samuel Girvin
Devlin, Charles David
Dewar, Robert Hardy
Dewhurst, Richard Miles
Detwiler, John Bechtel
Digby, Reginald Winniett
Diggins, John Charles
Dillon, John William
Dimmitt, D.D., Lewis Fredk.
Domville, Percy
Doherty, Wm. Henry
Douglas, Ralph Little
Doyle, Ernest Manning
Dresback, Paul
Drewery, Alb. E.
Duffield, William Snowden
Dunbar, George
Dunmore, Watson Thomas
Eager, Frank Hamilton
Earl, Edward
Easton, George Stuart
Eastwood, Clarence
Edginton, Fredk. Herbert
Edson, John Marsden
Edmunson, Gladstone Lorne
Elliott, Charles Pearson
Elliott, Edward George
Ellis, Edward Augustine

Ellis, James Edmund
Epps, Elmer R.
Etherington, E. W. Ross
Evans, Sydney Craig
Evans, Thomas Palmer
Eydt, Willis Eustace
Fairbank, Percy Edward
Farr, Bud Benson
Farr, Ernest William
Farrell, Leslie John
Fawkes, Frederick George
Fearman, George Douglas
Fearnley, William Coombs
Fernihough, John William
Fernland, Ivar G.
Fielding, Clarence Wilfred
Finley, John Collins
Fisher, Charles A.
Fisher, August
Fisher, Charles Edwin
Fisher, M.D., Robert Ovens
Fitzgerald, Frederick
FitzSimon, Geo. Thos. Robert
Flatt, John Ira
Fleming, Robert Dewart
Fleming, Robert Shortreed
Forbes, John Herbert
Forbes, Sidney Smith
Forrester, Andrew Wells
Forde, Albert Edward
Ford-Smith, Percy
Foster, Henry Edmunds
Foster, William Gibbons
Foucar, Walter K.
Fraser, Alexander
Fraser, Finlay David
Fraser, Gordon Knapman
Fraser, Walter Hugh
Fraser, Walter Scott
French, Kenneth Francis
Fudge, William John
Fuller, Samuel Benj.
Fulton, Edward Mills
Furness, Reginald Charles
Furry, Basil Drake
Gabel, Frank Lloyd
Gage, Charles Depew
Gage, Percy H.
Galbraith, Harry Laurance
Gall, Joseph Richard
Galloway, Alex. Dunlop
Garbutt, Wellington Clayton
Gardner, John Carlton
Garner, Henry
Gates, Grant Gordon
Gaul, Andrew George
Geddes, Alexander
Geddes, John
Geddes, Robert
George, Edward Albert
Gibbon, Playford Sutherland
Gibson, Alex. Green
Gibson, Alex. Reginald
Gibson, Peter William
Giffen, Waldo Vincent
Gill, Reuben
Gilmore, Herbert Franklin
Gilson, Charles Henry
Gooch, Chilvers
Goodbrand, Charles William
Goodfellow, Edmund
Goodram, Frederick
Gordon, John Sloan
Gordon, Robert
Gordon, Peter William
Gourlay, Robert
Gow, George Alex.
Graham, John Andrew
Graham, Edmund B.
Grant, Alexander Ross
Grant, William James
Grass, Emerson Bristol
Grassie, Geo. Alexander
Gray, Edwin Roy
Green, Cyril Percy
Green, John Alex.
Green, Wesley
Green, Robert Earl
Griffith, Harry K.
Grimstead, Frederick Clayton
Groves, Walter
Guy, William Reginald
Hackborn, Rowland Edward
Hainsworth, Eric John
Hale, Vernon C.
Hall, Fred.
Hall, Richard Theodore
Hall, John Matthew
Hall, John Henry
Hall, Walter
Ham, William Joseph
Hamer, Harry
Hamill, Thomas Henry
Hamilton, James R.
Hamilton, Frank Kent
Hampson, Albert Edward
Hankey, James Fredk.
Hanna, John Bradner
Hanna, Franklin
Hanna, Robert James
Hanson, Harry
Hardy, Arthur Charles W.
Hargreaves, James
Harper, Bert Lewis

Harris, Hubert Edgar
Harris, Walter Henderson
Harris, Dawson, George
Harrison, Richard A.
Hartman, J. O.
Harley, Joseph Steane
Hart, Burton James
Harvey, James William
Haskins, Fredk. George
Hastings, Leslie J.
Hawke, Robert J.
Hawkins, Thomas Roger
Haycock, William Angus
Hayward, Sidney Hayward
Head, George
Head, Kenneth Cassander
Head, William Hugh
Heath, Victor Stanley
Heath, William
Hender, Edward Hamilton
Henderson, John Vernon
Henderson, Walter Roy
Hendrie, Wm. Ian Strathearn
Henson, Samuel
Herald, William Ogilvie
Herod, John
Herod, William Norman
Hess, Sloan
Hewitt, Frank Erne
Hewitt, Morrison Albert
Hill, John Franklin
Hill, Arthur N.
Hill, Frank Baldwin
Hines, William Albert
Hillmer, Arthur
Hilton, Thomas Edward
Hobson, Abraham
Hobson, William James
Hocking, William James
Hodge, Austin Graydon
Hodge, John
Hodge, John Corey
Hodge, James Henry
Hoff, Conrad
Holmes, Harry Winthrop
Homer, Alfred
Hood, Hugh Murdoch
Hooker, D'Arcy Edwin
Hooper, Bertram Osmer
Hooper, James
Hopkins, John Lees
Hopkins, Arthur B.
Hopkins, Beamer William
Hopkins, Donald Neil
Hopper, Richard John
Hopper, James
Hossack, John
Houison, Frank
Houston, Geo. Wellington
Howard, Harry Harrison
Howard, Theodore Charles
Howe, Harold T.
Howell, Charles Lewis
Howell, Lindsay Chas. Reid
Howitt, Rev. Frederick Elliott
Hubbard, Holland Page
Hudson, F. B.
Hughes, Edward
Hughes, Walter L.
Hull, Elwood Cameron
Humphreys, William Richard
Hunter, Roland Adolphus
Hussey, Lloyd
Hutton, Amos Bruce
Hutton, Robert Lyle
Hutty, Frederick William
Hyslop, David Allan
Illsey, Eugene Victor
Inksater, James Randall
Iredale, Walter Arnold
Irwin, Leonard
Isard, Charles Herbert
Isard, Edwin Leslie
Isbister, Malcolm Toche
Isbister, Robert Paterson
Jack, James Gordon
Jackman, Chester Clyde
Jackman, Fred
Jackson, Alan Bart
Jackson, Andrew M.
Jackson, Earl Clifton
Jackson, Fred Munro
Jackson, Herbert Busby
Jackson, Walter Lorne
Jackson, William John
James, Bruce Edwin
James, Wallace Theodore
James William Edward
Jaques, Frank Heap
Jarvis, Albert
Jeffray, Fredk. Henry
Jerome, Martin
Jewell, James Arthur
Johnson, Harvey Loren
Johnson, John Charles
Johnston, Benson E.
Johnston, David Franklin
Johnston, George Cameron
Johnston, Robert
Johnston, William
Johnstone, Matthew
Jolley, Robert Charles Russell
Jones, Albert Edward
Jones, Clarke

Jones, George W.
Jones, Irwin Sealey
Jones, Thomas John
Jorey, George Henry
Judd, Wm. Wallace
Jull, James Reginald
Kappele, John Logan
Kappele, Archibald Peter
Kappele, Harold George
Kelday, George James
Kellond, Fred George
Kelly, Wm. Fitzgerald
Kelter, Aldon Hugh
Kendall, Jas. Robertson
Kennedy, George Albert
Kennedy, William Alex.
Kent, Samuel Horatio
Kent, Wilbur Horatio
Kern, Arthur Leslie
Kerns, William
Kerr, Archibald
Kerr, Enan Stanley
Kilgour, James Leslie
Kilpatrick, David Tennant
Kirkpatrick, Harry Johnston
King, John Leslie
King, William Whitaker
Kingston, Cecil Arthur
Kirby, Edward Christopher
Kirkpatrick, Fredk. William
Kirkpatrick, Fred Henry
Kirkpatrick, Robert Andrew
Klotz, Emil William
Knowles, W. Edward S.
Kohler, Ross Martin
Kompass, Paul August
Laidlaw, David
Laing, Charles Wesley
Laird, James Arthur
Laird, John
Lambert, Samuel Leslie
Lane, William Hope
Langs, Major Henry
Larner, Ernest George
Lauchland, Lyman Craig
Lawrason, John P.
Lawrason, Thomas Douglas
Lawson, William
Lawson, Henry Webster
Layland, Charles John
Lecocq, John Philip
Leggatt, Samuel Stanley
Le Patourel, Edward James
Lees, Stephen Balmer
Leitch, Archibald Durand
Leith, Ernest J.
Lennard, Harry
Lennard, Samuel J.
Lennox, Hugh
Lewington, Frank
Linscott, Wesley Whitfield
Lindsay, Clayton Emery
Little Cecil Edward
Livingston, Albert Earl
Livingston, Thomas
Livingston, Thomas Lorne
Lloyd, Warren Griffith
Locke, Herbert Meyer
Lockley, Martin John
Long, Eugene H.
Long, Harold Geo. Graydon
Long, Maurice Ireland
Longhurst, Frank
Longhurst, Herbert Stanley
Louisburg, Marshall Henry
Love, Russell Edgar
Lowe, John Gillespie
Lowe, Thomas Nathaniel
Luhrman, Charles Fredk.
Lumsden, Charles Hayden
Luxton, Henry Ralph
MacBean, John Hamilton
Macdonald, William Ross
Macdonnell, Fred James
MacDougall, William Edison
MacKay, Roger Olmsted
MacKay, William Donald
Mackenzie, Alexander
Mackenzie, Alex.
Mackenzie, Edward B.
MacLennan, John Alex.
MacNaughton, Stuart Simmons
McAllister, John James
McAndrew, William George
McArthur, Arthur Edmund
McBeth, Fred W.
McBride, Edward Alfred
McBride, Robert Pickard
McCall, William Miller
McCandlish, Stuart Gordon
McCausland, Charles
McCombe, Stephen Henry
McCombs, Theodore Leslie
McConachie, George Brown
McCormick, Thomas James
McCracken, John Fleming
McCulloch, Raymond M.
McCullough, Charles R.
McCully, James Tanner
McDonald, Charles Campbell
McDonough, James Thomas
McEvoy, Gemmill
McEvoy, William James
McFarlane, Wm. Geo.

McGillivray, Wm. Walden
McGregor, M.D., Jas. Kenneth
McIlroy, Wm. Augustus
McIntosh, Oberlin Roy
McIntyre, Henry Melvin
McIntyre, Hugh McDermid
McIntyre, Robert Edward
McKay, Alvin James
McKee, John Edgar
McKee, Thomas
McKellar, Hugh Crawford
McKenzie, Alexander
McKenzie, Morley Eland
McKindsey, Lindsay Sterling
McKinney, Edward Harvey
McLean, William Alex.
McLeod, David Ewing
McLeod, Alex. Black D.
McMahon, Carl Alex.
McMurray, John Anderson
McMurtrie, David
McMichael, Arthur Rowland
McNair, William Judson
McNary, John Berthlone
McNeil, Wilfrid Robert
McNeil, William Rash
McNiven, William Alex.
McPherson, Douglas Gordon
McPherson, Walter Welch
McPherson, Wm. Alex.
McQueen, George James
McWhinney, Anderson Robert
Madill, Horace Ross
Main, Herbert Alexander
Main, Oscar
Main, William Wright
Magee, Jesse E.
Malcolm, Duncan Ernest
Males, Charles Nugent
Manchester, Clifford M. S.
Mallagh, William John F.
Manning, Albert Edward
Mann, James
Maples, Fredk. Alfred
March, Percy Henry
Margetts, Thomas George
Marlatt, James Bertram
Marsden, William
Marsh, Henry Markham
Marshall, Allan Hutchinson
Marshall, Edwin Stanley
Marshall, Ernest Lawrence
Marshall, Fredk. Edgar
Marshall, Joseph Paul
Martin, Alfred W.
Martin, Herbert Carl
Martin, Herbert Walter
Martin, Joshua Long
Martin, William George
Mason, Robert Frank
Massacar, Howard Earl
Matheson, Roy Glenarvan
Mayall, William
Meade, Norman Thomas
Meakins, William Grant
Meikle, Duncan Henderson
Mepham, William Wilson
Merriman, Jack
Merritt, Herbert
Mewburn, Sidney Chiltern
Meynell, Albert Lister
Middleton, John H.
Millar, Norman Archibald
Miller, John James
Miller, Thomas Harold
Mills, Cedric Virgil
Mills, Nelson Edward
Mills, Roydon Clarence
Milne, Chas. Kidner
Milne, Edwin Manson
Milne, George
Mitchell, Arthur
Mitchell, Lewis
Mitchell, George
Mitchell, Samuel
Mitchell, Thomas
Mitchell, Thomas Storrier
Mitchell, Thomas Smith
Mitchell, William Percy
Moffatt, Allan Stewart
Moffatt, Gordon Stanley
Moffatt, John Gordon
Moir, David Anderson
Moncur, George Alex
Moncur, Robert M.
Montague, Wilfrid Hamilton
Montgomery, Andrew Hillard
Moodie, James
Moodie, John Douglas
Moon, Frederick Percival
Moore, Arthur George
Moore, Arthur James
Moore, Charles Herbert
Moore, Herbert Alex.
Moore, Edward Lloyd
Moore, John Henry
Morden, John Wesley
Moreland, John Carr
Morison, David Howard
Morgan, Charles Richard L.
Morris, Josiah
Morningstar, Edward Owen

Morrow, H. Maxwell
Morton, Clifford Clyde
Morton, Herbert Muir
Morton, Robert Sidney
Morwick, Edward Irwin
Mowbray, Frank Elbert Harold
Muir, James
Muir, Thomas
Muir, William Angus
Muir, William David
Mulveney, Charles Harold
Munro, Alexander
Munro, John Calder
Munro, Robert William
Murray, Thomas
Murray, Walter Little
Myer, Albert N.
Naylor, Joseph
Neil, Nathaniel Dickey
Nelson, Warren Gordon
New, William Jeffrey
Newell, Orton James
Newlands, John
Newlands, Thomas
Newman, Edward Herbert
Newman, William
Newson, Arthur Wm.
Newson, Charles Harold
Nicholson, Frank Baldwin
Norton, William Hopkinson
Nutt, Fredk. William
Old, William Hartwell
Oliver, Frederick
Omand, James
Onderdonk, Remsen Percy
Oram, Sidney James
Ortton, William Ernest
Osborne, Arthur Clark
Page, Alexander Larcy
Parker, Charles James
Parkes, Albert William
Parsons, John James
Partridge, Thomas Albert
Paterson, John David
Paterson, Walter Alex
Patterson, George James
Patterson, Gordon
Patterson, Victor Ethelbert
Pattison, Arthur
Patton, Robert J.
Paull, Cuthbert Ware
Peacock, Thomas Paddison
Peacock, Walter Ernest
Peachey, Arthur James
Peace, Frank Earnie
Pearce, Wm. King
Pearson, John
Peebles, Charles
Peebles, James Matthew
Peene, Alfred Bruce,
Pellow, Albert James
Perine, James Treat
Pendlington, Geo. Richard
Pew, Franklin Jones
Phipps, Arthur Henry
Phipps, Edwin E.
Pickett, John Harvey
Pidgeon, James
Piercy, Charles Murison
Pifher, Everett James
Pinder, Robert Taylor
Plant, William
Plastow, Samuel James
Playfair, Lawrence Lees
Plews, Thomas Vincent
Plummer, Percy Edward
Poag, Arthur Reginald
Poag, John
Poole, William Bennett
Potter, Charles Arthur
Powell, Albert Edward
Powell, Harry Miles
Price, John Henry
Price, Clarence
Price, Robert Evan
Ptolemy, William Hall
Quick, D'Albert
Radford, Harold A.
Ramsay, James
Rankin, Albert Ernest
Regan, Daniel
Reid, Gordon McConnell
Reid, John William
Reid, Malcolm Stark
Reid, Sylvester James
Renwick, John
Riches, Thomas Henry
Richmond, Richard
Rietzke, Eugene
Rigby, Percy
Richards, Archibald
Richardson, Fredk. Cecil
Richardson, Fredk. Thomas
Richmond, George Hugh
Richmond, Gilbert Rolland
Riddell, Walter Roy
Riesberry, Wesley James
Rinman, George Oscar
Robertson, Duncan
Robertson, George J.
Robertson, Louis Paul
Robertson, James D. F.
Robinson, George Lambert
Robinson, George W.

Robinson, Gerald Wynne
Robinson, John Arthur
Robinson, Royden Knight
Robinson, William
Robinson, William John
Rodgers, Francis Armstrong
Rodgerson, William
Rogers, Charles Fredk.
Rolland, Albert Edward
Ronald, William
Rose, Harold Edward
Rose, Howard Eugene
Roseburgh, M.D., Fred Alex.
Rosenthal, Abraham
Ross, Hebron Hubert
Ross, John Wellington
Rousell, Frank
Rowan, John Henry
Rowden, Cecil Welwood
Rowley, John
Rowley, William
Ruddy, Joseph
Ruffles, William Baden
Rule, John Henry
Russell, Henry Conklin
Rutherford, Frank Hamilton
Rutland, Charles Thomas
Rymal, Milton Elwood
Salisbury, Charles Nicholas
Sanders, Edwin James
Saunder, Roy Alex.
Saunders, John Gordon
Scace, James Albert
Schwenger, Albert Henry
Scott, Charles Webster
Scott, Norman McLeod
Scott, Robert Craig
Scott, Walter Robson
Scrimger, Edgar Hubert
Seager, John
Seal, Raymond Clifford
Secord, M.D., Levi
Secord, M.D., Ed. Reginald
Seldon, Frank Lloyd
Settle, Fred
Sexton, William Wait
Seymour, Edgar Robert
Seymour, Richard Bertram
Seymour, Kenrick Van Wyck
Sharpe, Lawrence Fawcett
Shaw, Samuel James
Shaw, Cecil Elms
Shaw, Hugh Fredk.
Shearer, David Glass
Sheppard, C. M.
Sheridan, William James
Sherk, Gordon Lawton
Shields, Thomas
Shook, Jas. Malcolm
Sinclair, Gordon Anson
Singer, William Henry
Skeele, James Eaton
Skerrett, George Charles
Skinner, Alexander Gordon
Slack, Ellis Valentine
Slack, Julius Otis
Slemin, Charles Clifford
Small, James Davidson
Small, Robert W.
Smith, Alfred Baker
Smith, Alfred W.
Smith, Arthur Aubrey
Smith, Cecil R.
Smith, Charles
Smith, Charles
Smith, Charles Gordon
Smith, Donald Alex.
Smith, Edward Shepherd
Smith, Frank Burgess
Smith, George Thomas
Smith, Hiram John
Smith, James Cecil
Smith, James Howard
Smith, Kenneth Roland
Smith, Leland Roy
Smith, Lionel Benson
Smith, Martin Ellsworth
Smith, Reginald Miles
Smith, Roy Foster
Smith, Roy Percy
Smith, Victor Boyd
Smith, Wallace
Smith, William Ellsworth
Smith, William Hamilton
Smye, Charles Coulter
Smyth, Geo. Sidney
Smyth, W. Thos.
Smyth, Wm. John
Smythe, Oswald John
Souter, William Russell
Southam, Wilson
Snyder, Edward Blake
Snyder, Thaddeus Hooker
Snyder, William George
Speirs, David Miller
Spittal, Allan
Squire, Samuel Ling
Stables, Thomas North
Stead, Charles Garland
Steinberg, Archibald
Steven, Archibald Hamilton
Stevenson, James Curry
Stevenson, Richard S.
Stewart, Elvie E.

Stewart, Gavin Russell
Stewart, James Charters
Stewart, John Walter
Stewart, John James
Stewart, Joseph Martin
Stewart, Joseph N.
Stewart, William G.
Stiles, Clarence Raymond
Stone, Fred Edwin
Stove, John Hamilton Dearness
Stowell, Norris Harold
Storms, Thomas Harold D.
Stroud, Stanley
Stretton, William Roy
Stuart, Donald Wellington
Sutherland, Bruce Cunningham
Sutherland, Gordon
Sutherland, Wm. Francis Boddy
Swazie, William Davis
Sweetman, George Alborough
Sweet, William Andrew
Tait, Bernard Joseph
Tanton, John
Tasker, James
Tattersall, David Henry
Taylor, George Robert
Taylor, Richard
Tebbs, Bertram Cecil
Teeple, Guy Amber
Tew, William Ernest
Theal, James Irvine
Thody, John
Thomas, Henry Dermott
Thompson, Charles Morton
Thompson, George Henry
Thompson, Griffin M. T.
Thompson, John Fletcher
Thompson, Walter George
Thomson, David Cormie
Thomson, Frank Clifford
Thurston, Robert Roy
Tigert, James Henry
Townsend, Geo. Hamilton
Townsend, Wm. Andrew
Trenaman, Joshua Dyckman
Treleaven, Russell William
Treleaven, Freeman F.
Tresidder, Alfred Creighton
Tresidder, James Walter
Tuck, Herman Ansil
Tuck, Clarence Everett
Tucker, Ernest George
Turnbull, William R.
Turner, B.A., Arthur Burgess
Turner, George A.
Turner, Edgar Roy
Turner, Clarence Reid
Vallance, Edward Victor
Van Every, Wm. Wishart
Van Every, Ross
Vanstone, Clarence R.
Vaughan, Harmon Byron
Veale, Edward Thomas
Vickers, Napier
Vila, James
Vincent, Arthur
Vining, Roy Lindley
Vivian, Alfred Page
Vivian, Frederick William
Vogt, Willard George
Waddell, John Albert
Walder, Robert
Walker, Charles William
Walker, William Fred
Walton, Horace D.
Wallace, Stanley Ross
Walls, Roy
Walsh, Orville MacEvery
Warburton, Howard
Ward, Bertram Ernest
Ward, Thomas
Warner, Robert John Butler
Warren, Benjamin
Watson, Wm. Storrier
Watson, Thomas Henry
Watson, Roy David
Watt, Jr., William
Watters, John Walker
Weatherston, Robert James S
Weaver, Samuel Radcliffe
Webb-Smith, Robert Sydney
Webster, Fredk.
Wedd, Lawrence Elphinstone
Weekes, John Ronald
Weir, James Hugh
Weir, William Alfred
Whitfield, Harry Wilbert
Wilby, Wilbert George
Weylie, Francis Alvin
Whateley, Wm. Hy. Frederick
White, Arthur Floyd
White, Gordon Anderson
White, Norman Joseph
White, Sidney Charles
White, Thomas Henry
White, Wm. Hamilton C.
Whitehouse, Henry George
Whitmore, Charles Edward
Wills, Douglas C.
Williams, Howard Alex.
Williams, Charles Richard
Williams, Oscar W.
Wilson, Andrew Percy
Wilson, David Gordon

Wilson, Edwin James
Wilson, John Alex.
Wilson, Donald Alex.
Wilson, Robert Lee
Wilkinson, Howard Leonard
Wilkinson, Francis James
Williamson, Ralph Schwartz
Williamson, Edgar William
Willsher, Francis Fielding
Willsher, William George
Winger, Morris
Winn, John Henry
Winn, Roy Herbert
Witton, William P.
Wodehouse, Ed. Howitt
Woods, Albert Edward
Woods, John Herbert
Woolcott, Arthur Oliver
Woolcott, Earl Stanley
Wren, John
Wrigley, Bertram C.
Wright, Frank
Wright, James Alex.
Wylie, Delos Worthington
Yager, James Jackson
Yardley, Alfred George
Yardley, Bernard Harold
Yates, George
Yaxley, Wm. Wordingham
Yeates, Ralph Howard
Young, David
Young, Herbert Sparling
Young, John Milton
Young, William
Zealand, Edward Gibson

4°

Hazell, Harry Frank

VALLEY OF LONDON

London Chapter of Rose Croix
London Lodge of Perfection

CONSISTORY MEMBERS

Abbott, William Hodson
Addison, William Trimmer
Alberts, Wilbert Nelson
Alcock, William John
Ament, William
Anderson, Milton Alex.
Anderson, Archibald L. M.
Anderson, William James
Andrew, James Wm. John
Armstrong, John Russell
Atkin, John
Atkins, Clarence John
Atkinson, Roy George
Axford, Frank James
Babb, William Francis
Baird, James Laird
Baker, Herbert Wesley
Baker, Wallace
Baker, Ervin
Barnard, John Shore
Barnhill, John Alexander
Barrie, Orlando Chester
Barron, William
Bartram, Wm. Geo. Renwick
Beal, Orlando James
Bean, Frederick William
Beard, Charles Henry
Bennett, Burley W.
Benson, Thos. Challoner
Benson, William Charles
Belton, George Harrison,
Bice, Perry Wray
Biggs, Walter Herbert
Bixel, Arthur Winlow
Black, Howard
Blackmore, Robert Hamilton
Bond, Edward R.
Bond, Fredk. M. James
Boyce, Charles Abram
Boyd, Wm. Morley Brooks
Bradley, Walter Jenkins
Brandon, Norman Leighton
Brewer, George Henry
Brock, George Melbourne
Brodrick, Peter W. D.
Brooks, Charles A.
Brooks, Fred. John
Brown, Alvin McCallum
Brown, James Wesley
Brown, Mathew James
Brumpton, John Leonard
Bryan, John William
Buckrell, Stanley
Buckstein, Joseph M.
Burdon, Frederick L.
Burdon, Fred. Hooper
Butcher, Frank Harold
Byrnes, Thomas Fredk.
Bythell, John Reuben
Cairncross, Arthur Roy
Campbell, Brydon Napier
Cane, Wm. Ethelbert
Canfield, Percy Lile
Carle, Stanley Edward
Carson, Joseph William
Carruthers, Charles Edwin
Cascadden, Benjamin F.
Christie, Robert Sr.
Churchill, Stanley Gladstone
Clark, William Charles
Coates, Robt.
Cole, Arthur Morrison
Cole, Charles E.
Constable, Leon John
Cook, Burton James
Cooper, Albert Edward
Copeland, George Fletcher
Copus, Frank Armitage
Coupland, Percy Thayer
Craig, Joshua Robert
Crawford, Albert Bertram
Creighton, Alex. Bruce
Creswell, Ralph Edwin
Crockard, James Holmes
Culbert, Merlin Orval
Curle, David Adam
Dann, Lorne William
Davis, Richard Evans
Dean, Matthew Gilbert
Delaney, Fredk. James
Dixon, Norman Fitz-Roy
Douglas, John McIntyre
Dowler, Jonathan
Dowler, Robert Henry
Duffield, William Lindley
Eakins, Osgoode Chase

Easton, Herbert Stanislaus
Eckert, Richard Clayton
Edgecomb, Herbert Enos
Edwards, Lincoln Eugene
Elliott, Cecil M.
Elliott, Innis Currie
Empey, John M.
Erb, William Otto
Farquharson, Charles
Farrow, Herbert Ottawell A.
Farthing, John Murray
Ferguson, John
Ferguson, John Irwin
Ferguson, Alex.
Folland, William John
Forbes, William Charles
Forster, Fredk. Jos Richardson
Forrester, Charles
Fraser, Robert Nelson
Frayne, William Robert
Gammage, William Wallace
Gellatly, Rennie
Gilbert, Roy Alexander
Goddard, Albert Henry
Godfrey, Chauncey Cleveland
Graham, M.D., Archibald D.
Graham, Donald Alex.
Grant, John Frederick
Gray, James
Grace, Thomas
Griffith, Ed. John Wesley
Griffin, Thos. Andrew
Grim, Cassus M.
Gunn, John Grant
Hall, Andrew McAlpine
Hart, Nelson Collins
Haslett, Fredk. George
Hayman, Henry
Henry, Edward
Hertel, Alfred Geo. Conrad
Hessenauer, Garfield Edw.
Hill, Norman Burwell
Hockin, Harold Bertram
Hodges, William Frederick
Honsinger, Percy Adrian Lionel
Hood, Nelson
House, Theodore Fred
Howden, George Noble
Humphries, James Henry
Hutt, Raymond Beamer
Jackson, John
Jeffery, Joseph William
Jepson, Gordon Leigh
Johnston, Ross Martindale
Johnstone, William Lindsay
Jones, Chesley Linton
Jones, Frank Lionel
Keays, Jas. Edward
Kells, James Wilson
Kennedy, John Alex.
Kent, Adam
Kerr, Arch McKenzie
Kilpatrick, Robert G.
Kilpatrick, William John
Kingsmill, George Frederick
Kinney, George
Kirkpatrick, Fredk. William
Lamont, Alexander
Lancaster, David Henry
Larson, Adolph Gottfrid
Lee, Norman Fredk.
Leslie, Andrew
Line, William Henry
Lineham, Samuel Jones
Lind, John G.
Livermore, Henry Edward
Logan, George Edward
Longfield, Gordon Earl
Longfield, William Henry
MacDonald, Harvey Evan
MacEwen, Ewen James
MacPherson, Max
MacVicar, Malcolm
McAllister, William John
McAlpine, Russell Donald
McCracken, Thomas Frank
McBride, Hubert Carroll
McConnell, Yorke
McFarland, Thos. Wellington
McGregor, James Duncan
McGugan, Lauchlin E.
McIntosh, Fred
McIntyre, Alexander
McKenzie, George Ross
McKerchar, John
McLachlan, Geo. Alexander
McLaren, John Albert
McLean, Archibald J.
McLean, William Hector
McLennan, Alexander Angus
McLeish, Archibald Austin
McLeod, William Andrew
McMurtrie, Alex. David
McNab Herbert
McPherson, Archibald
McVean, Sandy
McWhinnie, Wallace L.
Manley, Arthur Leonard
Mansell, Thomas
Martin, Sydney John
Marley, Charles Edwin
Marple, Charles James
Marsh, Kiernan
Martin, John Henry

Masters, Stanley
May, John T.
Messer, Wm. McKenzie
Millar, George McD.
Millar, Franklin Davis
Millman, Percy McK.
Mills, George F.
Mills, Waldo Rex
Minshall, Philip Samuel
Mitchell, John Gordon
Moffatt, William
Moore, Stanley Roy
Morrison, Robert Yonge
Mumford, Robert James
Murphy, Joseph Warner
Musselman, Oscar Beatty
Myers, James Kippen
Nash, John A.
Noble, Benjamin
Nunn, John
Orr, Robinson T.
Parker, William
Paterson, M.D., Hector M.
Penhale, Mathew Henry
Perry, Gladstone
Peter, Harry J.
Phelps, Jas. Edward Blake
Peirce, Edward Lloyd
Pollock, James
Pollock, Norman Harold
Pook, James Cerry
Preston, Harold Ewing
Price, Lewis
Quance, George Ethelbert
Racey, George William
Ramsay, George Alex.
Rath, William Henry
Rayner, William Edgar
Redman, Thomas John
Reid, Orville
Reid, Robert Henry
Richardson, Arthur Earl
Richmond, John Lees
Richards, Edwin Adams
Robertson, Albert Duncan
Robinson, Arthur William
Robinson, Orville Everard
Rolph, Percy
Roe, Henry
Ross, Alex. Peter
Ross, George Milligan
Ross, James Kennedy
Routledge, M.D., Albert Roy
Rowe, Thomas
Salter, Kenneth William
Santo, D.D.S., Albert Ernest
Sawers, Charles William
Scarff, Harvey Warner
Scarse, Charles
Seldon, Richard
Seybold, John Clifford
Sherrin, Hyman David
Sinclair, Charles Wilfred
Sinclair, Duncan James
Skinner, John Robt.
Skinner, Robert Burdette
Smith, Albert John
Smith, Edwin
Smith, Frank Hartman
Smith, John Thomas
Sproule, William Hardman
Stalford, Samuel
Steele, George Guy
Steele, Jay Gould
Steele, James Edward
Steer, Clayton Blake
Stephens, Arthur George
Stevens, Joaquin M
Stevenson, Geo. Richardson
Stevenson, John
Stewart, Wilbert Leonard
Stewart, George
Stiling, John Waters
Stockdale, John W.
Stokes, William
Struthers, Edward R. C.
Sumner, Chas. Robertson
Sumner Osbert, William
Taylor, Angus
Teckoe, John Edward
Thomas, Ernest Gordon
Thompson, John Wallace
Thompson, Richard Arthur
Thompson, Ross Donald
Thompson, Septimus
Tomlinson, Wm. Bird
Trebilcock, Carlyle Huron
Trick, Albert Manning
Trusler, Sylvester Wallace
Tunks, Fredk. William
Turner, John Frankland
Udy, Albert Norton
Waide, Morgan Alexander
Walters, Joshua
Walters, Orwell Waldon
Waterhouse, Robt. Wilbur
Watt, James Crichton
Watt, John McLeod
Webster, M.D., David F.
Wenino, Geo. Paul
Wesley, George Garfield
Westigate, William Thomas
Whalls, Truman Henry
Wheeler, Charles Edward

White, Claude Elliott
Whitehall, William Edgar
Whitwan, Christr. Alonzo
Wilkins, Hugh Murray
Wilkinson, Hursel Leander
Wilson, Bertram Elmer
Wilson, Ernest Albert
Willis, William Gilbert
Winder, Thomas Gordon
Winn, Pearson Peter
Woodward, J. Hy Clarence
Woodruff, Ernest
Woollatt, Wm. Robinson
Wooliver, Walter Willis
Wright, George Edward
Wright, John Alex.
Wright, John Beeston
Younge, James Watson
Zavitz, Hiram Ward
Ziegler, Cyrus Hallman

S. P. R. C. 18°

Abbs, Leonard Michael
Abell, Harry Edwin
Aikenhead, Malcolm Stewart
Allport, Herbert Ross
Baker, Thomas H. E.
Ball, Gordon Reginald
Ball, Stearne F.
Banghart, Wm. A.
Barbour, Albert Ernest
Barrett, Frank Lindsay
Battley, Edwin Paul
Beatty, John Archibald
Beeker, Walter Adam
Bell, John A.
Beer, William James
Benner, Fred Nelson
Bennett, Harry J.
Bingham, Edgar Vivian
Blackburn, Arthur Stephen
Blair, Bertram
Blair, John Freeman
Blanchard, Thos. Aubrey
Bluett, Claude Kingcome
Booth, Richard
Bowen, Richard John
Bowlby, Elmond D.
Boyley, William Redmond
Bradshaw, Alex. George N.
Bradshaw, John William
Brazier, William John
Brickenden, Fredk. Matcham
Bridge, John
Brooks, Leon McGill
Brown, William James
Brown, Joseph C.
Buchner, Urban A.
Burdick, George
Burns, Matthew Henry
Butler, Walter Chester
Caldwell, Harold Gibson
Campbell, Archie D.
Campbell, Harry C.
Campbell, John E.
Carling, Thomas Harry
Carrothers, Lewis Edward
Cheston, Frank Calver
Child, Charles Brant
Chivas, John Mellis
Churchill, George Henry
Clark, Charles Edward
Clark, Ross Cuthbert
Clarke, William Owen
Claus, Meldon Spencer
Coleridge, Thomas
Constable, Lewis Taylor
Constable, William Jones
Coombs, Arthur
Cooper, Frank Wolseley
Cooper, Grodon Macneil
Cooper, Russell George
Connor, Arthur Charles
Cooey, Samuel Arthur
Coutts, John MacDermott
Cox, Cecil Lorne
Cross, Frank
Crawford, Arnold Lorraine
Crinklaw, James Charles
Cullen, James Clifford
Dalgleish, William James
Davis, Stanley Griffin
Davis, Anson Leonard
Davidson, Charles Edward
Day, Rowland Paul Edgar
Deacon, William S.
Denton, Charles Hamilton
Despond, George Albert
Detlor, George Hill
Detwiler, Eldon Shantz
Dewar, Donald
Dicks, Fredk. George
Dickson, Thomas
Dixon, Geo. Arthur Noble
Doherty, John Thomas
Drummond, Richard
Dunlop, Robert Bruce
Dunning, George Neil
Dunsheath, Robert Ernest
Eckert, Hubert Victor
Eilber, Herbert Krattiger
Elliott, Moore Hill
Falls, William H.
Farnan, Harold John

Fawkes, Thos. Marmaduke
Ferguson, Hiram Hitchcock
Fetterly, Philip B.
Ford, Norman W.
Fraser, John Angus
Gilbert, Charles
Gill, Harmon Melville
Gill, Orwell James
Glass, Dickson Frank
Glover, Robt. Wm.
Graham, John
Graham, Angus
Green, John George
Griffiths, John
Guthrie, Hamilton
Hannah, Edwin Noble
Handford, John
Haring, Harry
Harmon, William Oscar
Hart, Wm. Thos.
Hay, Wm.
Haysom, Fredk. Henry
Healey, Robert
Heaman, William John
Hibbert, Norman Cecil
Hicks, Alfred Andrew
Hitchins, John Harvey
Hogarth, Charles Stanley
Hollier, Geo. H.
Holt, Walter Cyril
Hood, Robert James
Hopper, Wilfred Emerson
Hourd, Arthur Reyborn C.
Howald, Fred J.
Hubbell, Chas.
Hughes, Orville Chester
Hunt, Joseph Mortimer
Hunt, John Garnett
Hurlbut, Clinton A.
Hyland, Benjamin
Ingram, Henry Kenneth
Irwin, Edward Benj.
Jamieson, Thos. George M.
Jeffrey, George Fred
Johnson, Guy Egbert
Johnson, Alfred
Johnson, Walter
Johnston, John
Jones, Samuel Floyd
Jones, Harry Stewart
Jones, Lebert Hill
Jones, Charles Franklin
Kelly, William Albert
Kemp, Charles
Kennedy, William Gilmour
Kenner, Harold Brown
Kerr, Frederick
Kilpatrick, John Robert
Kingsmill, James William
Kiteley, Walter Morris
Knapton, Herbert Hasketh
Knott, Wilbur Bailey
Knott, Frank Vernon
Laird, James
Langford, Joseph Henry
Leckie, Leslie Alex.
Lewis, Edward Thomas
Lewis, Archibald Clifford
Light, Alfred Philip
Linfoot, Fredk. Lorne
Lister, Walter Henry
Longfield, James Edgar
Lutz, William Roy
Mackay, James
McAndless, Roy Elliott
McArthur, William Charles
McCallum, Dougall McDougall
McCallum, Duncan McIntyre
McCallum, Norman Alex.
McCallum, Henry James
McCormick, Thos. Benj.
McCorvie, Wilfrid Neil
McDonald, John W.
McDonald, Robert Dean
McDonald, Robert Anthony
McGibbon, Peter Thomas
McGuffin, Andrew Joseph
McIntyre, James Ivan
McIntyre, Leslie Arch. Wilcox
McKenney, Robert Burnice
McKenzie, Angus
McLean, James A.
McLeod, Thomas Roy
McLeod, William Donald
McMillan, Neil Lynn
McNally, John Arthur
McNeill, Edwin Ruthven
McPetrie, John Robb
Magee, Russell
Mair, William Asa
Malone, LeRoy Percival
Marshall, Fredk. George
Martin, Fredk. Ernest
Martindale, Ernest Smith
Megaw, Robert James
Midgley, Chas. Tattersall
Milligan, Edward Garfield
Millard, John L.
Millson, Walter Edward
Minshall, Charles Wilbur
Mitchell, James Arthur
Mitchell, Walter
Moore, Charles Augustus
Moore, Geo. Alex.

Moore, Stephen Alva
Morgan, William Henry
Murray, Andrew Gordon
Murray, Hugh Fraser
Murray, Kenneth Alex.
Murray, Kenneth Donald
Murray, John
Murray, Robert Stanley
Munro, Angus
Munroe, Archie Ross
Naylor, George
Needham, Thos. Wm.
Nicol, Geo. Hammond
Nichols, Emerson
Nisbitt, William Marshall
Nixon, Charles Alex.
Noble, David Alex.
Norman, Geo. Edwards
Orton, Walter Laing
Overbaugh, Lee Fernley
Oxley, Robert Wesley
Payne, Harry Edgar
Pearce, Richard Petherick
Phillippo, Edgar
Pickering, Theo. Kossuth
Pollard, Reuben Stanley
Ponsford, Herman George
Pratt, William Henry
Preston, Harold Ewing
Prince, Edgar George
Putman, William Joshua
Quantz, Edgar W. G.
Quick, Charles Melvin
Rainie, Thomas Arden
Raven, Charles E.
Reason, William James Henry
Reavie, Rene Dunn
Reeve, John Chester
Reeve, Vivian Charles
Rennie, Almon Secord
Reynolds, Fred N.
Reynolds, Jack Wheaton
Richardson, Charles Edward
Richardson, William Henry
Robertson, Adam Harry
Robertson, Lorne Forbes
Robinson, William Elliott
Rowed, Samuel Henry
Roulson, George Fulton
Routley, Frank Silverwood
Ruse, Robert Ernest
Ruttan, Franklin Sheldon
Sanderson, Thomas
Saunders, Alexander
Saunders, Chas. Kennedy
Saunders, Wm. Francis
Scott, Duncan McGregor
Scott, William Ernest
Sexsmith, Oscar Franklin
Sharp, Otis Allan
Shaw, John William
Shaw, Robert Wesley
Silverwood, Albert Edward
Simmie, Archibald Lorne
Simpson, Roy Clifford
Simpson, Stanley Bruce
Sinclair, Kenneth McDonald
Sinclair, Victor A.
Skinner, Herbert Augustus
Small, Henry Grant
Smiley, Homer Ernest
Smith, David
Smith, David McNeil
Smith, Ernest Brown
Smith, James Birnie
Speiran, Charles Elgin
Stanley, Gerald Wilsdon
Stevenson, George Herbert
Stevenson, Stewart Robertson
Stock, Fredk. William
Stone, William John
Stoneman, Harold Percival
Tanner, William Alfred
Tennant, John Fredk.
Theis, Otto George
Thomas, Mitchell Alb. Ross
Thomson, Chas. V.
Thompson, Dudley Talbot
Thompson, George Oliver
Thompson, Richard Green
Thompson, Roy George
Thompson, Wesley Gardner
Thompson, Wm. Steveley
Thompson, John Richard
Tobias, Sterling
Toles, Fred W.
Tretheway, Richard James
Turnbull, Reginald Henwood
Turnbull, Wm.
Turner, Edward
Turville, William Elmore
Tye, Kenneth Keith
Van Egmond, Leopold G.
Vassal, Sam.
Vining, Jared
Waller, Charles Cameron
Walker, Alex. Illingsworth
Walsh, Nelson P.
Webster, Edward A.
Webster, Robert John
Weekes, George Mason Pellew
Werry, Harold Grenville
Westover, Henry Brethour
Wetherell, Elgin

Whaley, Leonard P.
Wheable, Geoffrey Alfred
White, Arthur William
White, Charles Hale
White, Ernest Wheeler
Wilkinson, Frederick Byron
Wilkins, Arthur James
Willis, John
Williams, Charles Stuart
Wilson, Wm. Tassie
Windrim, Harold Lincoln
Windsor, Clement
Winter, Charles Oliver
Woonton, Alex. LeBreton
Woonton, W. Gordon
Wyatt, Edward
Wyatt, William Scarrow
Zimmerman, Eber

G. E. P. S. M. 14°

Adams, George Morley
Aiken, Leslie Roy
Allison, Charles Kingsley
Allsop, Charles Eustace
Archibald, Samuel Andrew
Aitchison, John Anderson
Awde, Elgin Orlo
Baird, Robert
Baldwin, Frederick
Ball, Luther A.
Beatty, Carmen Mitchell L.
Bishop, William Halliwell
Blay, George William
Bole, John Mervyn
Bowes, Albert Icel Edgar
Boyce, Walter Revell
Bradley, Wm. H.
Brenner, Otto Robert
Brown, James Harley
Brown, Donald McPhail
Brown, Ethol Eldon
Buchanan, Finlay
Butcher, Percy Gladstone
Cameron, Alex. Gordon
Cameron, Donald Albert
Campbell, Neil Alex.
Carrothers, Cecil Cyril
Chapman, Harry
Chidley, George Murray
Chidley, William Henry
Childs, Herbert James
Clark, Harold
Clelford, George
Cole, James McLarty
Coleman, George Edward
Colerick, James
Collister, Thomas Walter
Cook, Ross Eugene
Cook, Sidney John
Cook, Sidney John
Couch, John Harold
Cox, Harry Eugene
Craig, Albert Ivan
Crawford, Ivan Currie
Crouch, Richard Edwin
Cunningham, Arthur
Davenport, George Franklin
Davidson, Chas. Wm.
Dawson, Wm. Ash.
Day, Wilfred Lorne
Dean, Irenaeus
Dodgson, J. H.
Dowell, Wentworth Pincombe
Drake, John Bruce
Dunford, Lorne S.
Dunsheath, Samuel J
Duplan, J. Harold
Eden, Harry
Edwards, Rossie Garfield
Elliott, Minard Hugh
Elliott, William Vernon
Erwin, Thomas Russell
Falls, Wm. Chapman
Farnsworth, Wm.
Fenwick, George Henry
Field, Hartley
Fleming, Chester Roy
Forbes-Mitchell, W. Joseph
Fothergill, Kenneth Lloyd
Francis, George
Fraser, Alex. George
Freeman, Cedric McNairn
Fryer, Thomas Wells
Galbraith, Herman
Gammage, James Gardner
Gardiner, Alexander
Gidley, Frederick B.
Gillian, Alexander
Gillies, Archibald
Glassford, Walter John
Gordon, Willard Cameron
Gotby, Tolman John Milton
Grainger, Thomas Ernest
Graham, John
Graham, John Harvard Castle
Grant, George McBain
Grantham, James
Greer, William Wallace
Greenlees, Fredk. Henry
Hall, Carl Herbert
Halliday, Joseph William
Hambly, Wm. James Rellison
Harper, John Arthur
Haskett, Robt. Percy

Hatton, Frank E
Heaman, Charles William
Heard, Chester Almond
Herbert, George Horace
Hoare, Charles Richard
Hogarth, Arthur James
Holland, Lloyd Wesley
Howse, Wesley John
Hunt, Clifford Charles
Hunt, James Cephas
Hunter, Archibald Crosse
Hutton, William Alfred
Jacobi, William
Jennings, John Bryan
Jewitt, Ernest William
Johnston, William Herbert
Jones, Arthur Wilfred
Jones, Mervyn H.
Jones, Norval Gray
Kellam, James S.
Kennedy, Stephen Murton
Kilbourne, Ferrier Baker
King, Claude Bernard
Kipp, Spencer Elliott
Knapp, Joseph Erastus
Laidlaw, William Lenore
Leitch, Duncan M.
Lewis, Winnett
Line, Harry
Little, Gilbert Boyce
Livingston, William Egbert
Lumley, William George
Lumley, Charles Russell
MacDermott, Wm. Bernard
MacIntyre, W. Brice
McAllister, Donald
McCamus, Lawrence David
McColl, Gordon
McCormick, Henry Kenzie
McCormick, Chester Garfield
McCutcheon, Robert Clifford
McDonald, Stuart Dean
McFarland, David Percival
McFadden, George Fern
McKay, Ralph James
McKenna, Douglas
McKenzie, Reginald G. R.
McKillop, Daniel
McLaughlin, John Adams
McLean, Adamson Hugh
McLean, Harry Leslie
McLean, John Melvin
McMurray, D. Lloyd Beverley
McNaughton, Donald Charles
McNee, Fred Aylwin
McNeice, Ernest Wilson
McPherson, Fred Lyle
McTaggart, Emerson Ernest
McVittie, Andrew
Madgett, Clarke John
Mantle, Albert Fredk.
Marlatt, Charles William
Martin, Wm. H.
Miller, Henry
Millman, Frederick
Mitchell, Thos. H.
Mitchell, Charles Herbert
Montgomery, John Gemmell
Morrison, Alexander Robert
Muir, Harry Basil
Mulligan, Frederick Wm.
Northgraves, Robert Milton
Owen, George Howard
Palmer, Sydney Charles
Parkinson, Allan Edgar
Pardy, Wm. Victor Vernon
Pascoe, Percy Everard
Pattison, Duncan
Pattinson, John
Pearse, Robert
Peever, Richard Guest
Peters, Albert George
Phillips, Lloyd Harold
Phelps, Carl
Pickard, Fredk. Claude
Pike, William Charles
Pinder, Frank J. C.
Pinneo, George Franklin
Plastow, Henry Edward
Pool, John
Potts, Elson Boyd
Prentis, Edward Douglas
Prescott, John
Pullan, James
Rachar, T. Ernest
Rice, John Martin
Richards, James Ernest
Roberts, Alb. Geo. John
Robertson, Ernest Arthur
Robinson, Thomas
Rosser, Thomas Andrew
Russell, Ethel Marvin
Russell, Dean Richmond
St. Lawrence, Fredk. Walton
Schott, Wilbert F. Harris
Scopes, Ernest Marshall
Scott, Arthur J.
Screaton, Archibald
Sells, Preston
Singleton, George Henry
Smith, Conrad O. E.
Smith, Albert O.
Smith, Hugh Fraser
Smith, James

Smith, James Prescott
Snelgrove, George Wesley
Snelgrove, Harold Proctor
Spearin, William Nelson
Spry, Walter F.
Staples, Fredk. George
Steele, John Currie
Stevenson, Anderson
Stewart, Henry Isaac
Stratton, Robert William
Strothers, Rupert R.
Such, John Wilson
Sulman, George William
Taylor, Charles Morris
Thomas, William
Thompson, Thomas John
Thomson, Robt. W. Murray
Todd, Wilfred Hamilton
Trickett, Frank
VanGeel, Leonard C.
Walsh, George Nelson
Waters, Arthur Wilson
Westland, William Sydney
Wheaton, William Frederick
Whipfler, Albert
Whitehead, Beverley Duncan
Whiteside, Ernest O'Brien
Wilkinson, Henry George
Winlaw, Walter F.
Winter, Daniel M.
Wismer, John Ezra
Woods, Arthur
Woods, John R.
Wright, Arthur James
Wright, Fred T.
Wright, William John
Yorke, William Howard
Young, Edgar Dufton
Zimmerman, Milton C.

VALLEY OF TORONTO

Toronto Chapter of Rose Croix
Toronto Lodge of Perfection

CONSISTORY MEMBERS

Allen, John Isaac
Allin, Crawford Stanley
Allison, Fredk. Forfar
Anderson, Alex. James
Anderson, Charles August
Anderson, William, Jr.
Andrews, David Morgan
Annison, Thomas
Armstrong, Melville L. G.
Arnot, David
Ash, Wm. Whithead
Atkinson, Edmund Percy
Aylett, Charles
Bailey, Thos. David
Baker, Percival John Fredk.
Bansley, John Cochran
Barber, Henry Webster
Barber, Ernest Watson
Barron, George
Barret, Thomas
Beatty, John William
Bee, Andrew Shore
Beilby, John Walker
Bell, John
Benson, Leonard M.
Bergey, Milton Dudley
Besley, Elmer Henry
Bickell, John Paris
Bigwood, Frederic Herrick
Bilger, Wm. Frederick
Binns, Allan Hartley
Birrell, Wm. Ebenezer
Black, Thomas Clyde
Black, William Howard
Blacklock, Steven Clark
Blackhall, Edward Albert
Bond, Harry Stanley
Bond, Robert Burns
Bosley, William Henry
Bothwell, John Alex.
Boulton, William
Bowen, Edward Ketcheson
Boyd, Valentine
Breay, Henry Thomas
Breyfogle, Wm. Roland
Brookes, Albert William
Brookes, Charles Fredk.
Brown, Alonzo Johnston
Brown, David Daniel
Brown, Edward Betley
Brown, Frank Ericksen
Brown, James Edward
Brown, William Gordon
Browne, Gavin
Brownlee, George
Brydon, Robert Murray
Budreo, Joseph Charles
Bull, Emerson
Bull, Wm. Perkins
Buller, Fredk. Joseph
Bundy, John Wesley
Bunker, William Gordon
Burch, Arthur Lafayette
Burk, Addison Brown
Burke, Arnold Carrington
Burritt, Wm. Edward
Burson, Edward Cecil
Bushlen, Charles Chester
Busteed, Frederick
Butler, Ford
Butler, Alfred
Butler, Thos. Elmer Clifton
Butler, William John
Call, Ernest Jones
Calvert, Albert Ernest
Cameron, James Duncan
Cameron, Murray
Campbell, Andrew Ginty
Campbell, Ambrose Alex.
Carleton, Edward McLwain
Carradus, Harold Rigs
Carson, Henry Edward
Case, Rowland Martin
Cassels, Robert
Challener, Reg. Eug. Sproston
Challenger, Harold Mills
Challenger, Herbert M.
Chapman, Walter Robert
Charles, Fredk. Segsworth
Chisholm, Alexander
Christie, William Fredk.
Clarke, Andrew
Clarke, William Ernest
Clewlo, Robt. Wm.
Cook, Thos. John Richard
Cockburn, Malcolm John
Cockburn, William Andrew

Coles, Fredk. Wm. H.
Collins, Chas. Herbert
Comstock, Manson
Conboy, Richard Smith
Conover, Reginald Van Every
Coon, Wilbur Harvey
Corbett, Thomas James
Cordingley, Samuel Hilton
Cornell, James George
Cotton, William Franklin
Coulthard, John Bayne
Cousins, Edward John
Covington, William John
Cowling, Thomas
Coyles, George Wellington
Crosby, Albert Burton
Cross, David Noah
Cross, Floyd James
Crouch, Stanley Stuart
Crowe, Horace Christopher
Cumiford, Lytle
Cummiford, Shirley Armstrong
Cusler, Warren Elmo
Dane, Harry Wilfred
Dargavel, Roderick Bernard
Davis, Thomas Alex.
Dawes, Charles Stewart
Dawson, Alexander
Dawson, Frank Harold
Deedman, Henry J. M.
DeGuerre, Clarence Belfry
Devitt, James Carroll
Dick, David Longair
Dillman, Frank Mortimer
Dillon, Ernest Macaulay
Dixon, Fredk. Wilmot
Dixon, Robert William M.
Doan, Alpheus Kennedy
Dobbie, Ross Leonard
Dolsen, Edgar Allen
Donaldson, Thos. Orlando
Doust, Joseph
Dow, Alexx. Stuart
Dransfield, Edwin Rankin
Drew, John
Drummond, Wm. Arthur
Duncan, Ed. Jas. Barrow
Duncan, Garnet Henry
Dunlop, Frank Montgomery
Dunlop, John Hickman
Dunlop, Robert Joshua
Dye, Harold Robt. Emberson
Eastwood, Vincent P.
Ebbitt, Frank Kittson
Elliott, James
Elliott, Otter
Ellston, Chas. Howard
Equi, William John
Erskine, Alfred Thomas
Erskine, Francis George
Evans, M.D., Joseph Austin,
Ewers, Charles Hendry
Fairgrieve, Archibald
Fallis, J. Robinson
Farquharson, Robt. Andrew
Fegan, Lloyd Warren
Fenton, Wm. John
Ferguson, Geo. Hendry
Ferguson, Herbert Montgomery
Ferguson, Hugh Edgar
Ferguson, Murdock
Fish, Frederick A.
Fletcher, Ashton
Flett, Henry Ridley
Flood, Albert James
Flood, Joseph Albert
Foley, Frederick Richard
Follis, William Russell
Forsyth, Robt. Evan
Fowler, Edward Bruce
Francis, Joseph Edward
Frawley, Simon Leigh
French, Charles Garfield
Furness, Robert Griffiths
Gallagher, Joseph
Galloway, David Morrison
Gaskon, Henry George
George, James T.
Gibson, Wm. Spurgeon
Gibson, Alfred
Gibson, William Robert
Gifford, William George
Gilchrist, James
Giles, Wm. Thos.
Gillies, Alfred James
Gilmer, Jerry Guilford
Gilpin, Alfred Lawson
Goff, John Benner
Gooderham, Melville Stuart
Goodwin, Francis Edward
Gould, John Crawford
Graham, John Alex.
Graham, Stuart Wesley
Gray, B.A., Robert Alex.
Greig, John Crawford
Griffith, Ernest Frederick
Griffiths, George
Griffiths, Gordon
Griffiths, Samuel
Guilfoyle, Harvey E.
Gunn, John Alexander
Hague, Omer Grenville
Haley, George William
Hall, Arthur Freeland

Hall, David William
Hall, John Edwin
Halnan, Leman Robert
Hamilton, Charles Stanton
Hanna, John Bradner
Hanna, William George
Hannah, Beverley
Harcourt, K.C., Fred Weir
Harris, Roland Caldwell
Hart Ernest George
Hawks, Thomas Holmes
Hayes Walter Franklin
Hedges, William Henry
Heebner, Chas. Frederick
Heisey, Orville Blake
Hendry, Willard D.
Henry, Leonard Johnston
Henry, William Stewart
Heron, Andrew Malcolm
Higginbottam, Charles E.
Higgins, Fred Page
Hill, Charles Rooke
Hill, Daniel L.
Hindmarsh, Harry Comfort
Hoar, Fredk. Charles
Hocking, Joseph Alex.
Hooper, Henry
Howard, Wilson Shanly
Hudson, Henry Bedford
Hughes, John Kirk
Hughes, Joseph Henry
Hugli, Edwin Ezra Herman
Hull, Richard Wm.
Hungerford, Fred Covert
Hurst, Olan Crawford M.
Hutcheson, James Lauder
Ide, Vernon R.
Irvine, Walter Edmond
Irwin, Wilfrid James
Jackson, Thomas Dowzer
Jacobi, Morley Rice
Jaffary, Firth Alex.
Jennings, David William
Jennings, Henry
Jessup, John Arthur
Johnson, Charles Henry Bray
Johnston, Ernest Allen
Johnstone, Benj. John
Jolley, Hiram W. B.
Jones, Carl M.
Jull, Thos. Worthington
Junor, Robert
Junor, William
Kallmeyer, Herman Leopold D.
Kelley, Nich. Flood Davin
Kent, John Hubert
Ketcheson, Fredk. Guelph
King, Oscar Heuman
King, Herman Samuel
King, Samuel
Kingston, Geo. Allan
Kinrade, John Richard
Knight, Harry Wallace
Knox, Albert Edward
Knowles, Hartley Robert
Labatt, Chas. Bagot
Laidlaw, Myron Lewis
Lake, Wm. Jas. Arnold
Landell, Charles Dalhousie
Lane, Herbert
Lane, Sydney James
Lang, Ross Stanley
Lankin, Edward
Lawer, William Llewellyn
Lawrence, Henry Arthur
Leadley, John Emmerson
Lee, Percival John
Lehman, B.A., Carl Aug. K.
Leicester, Alfred Rendel
Leslie, Donald Ephraim
Lester, Egerton Hy. Hollis
Lewis, Adam Lillico
Lewis, Ernest Alfred
Lindsay, Fredk. Roy
Little Percy Thomas Henry
London, William H. S.
Love, Herbert John
Low, James
Lowndes, Chas. B.
Lynch, Fredk. Joseph
Lyon, Walter Henry
MacFadden, William Albert
MacInnes, William
MacKenzie, Alexander
MacLaren, John Ferguson
MacLaughlan, John Price
MacRae, John
MacWilliam, George MacIntosh
McCallum, William John
McClelland, Edward James
McClure, Lorne Campbell
McCollum, M.D., Wm. Jas.
McCririck, Walter Byers
McFeeters, John Andrew
McIntyre, Adam Gordon
McIntyre, Vernard Howard
McKay, Hugh Alex.
McKinney, Albert E.
McKnight, John
McKenzie, Morley Eland
McLean, Duncan
McLean, James Bryson
McLeod, James Barber
McMaster, K.C. Arthur Carson

McMillan, Alexander
McQuade, Wm. Robert
McTavish, William Matheson
McTavish, Robert Angus
Macabe, John Henry
Mackle, John Lawson
Madgett, Clarke John
Maitland, George Oliver
Malcolm, James MacKenzie
Mallett, Charles Stanley
Malloy, Joseph Frank
Malone, K.C., Elias Talbot
Malone, Gerald Morphy
Manifold, Ernest
Marlatt, Wilbur Triller
Marr, John
Martin, George Alex.
Mason, Henry Herbert
May, George E.
Meikle, Roy Evelyn
Merson, Geo. Ogston
Meyers, Benj. Homer
Meyers, John Wenger
Miller, Roy
Miller, Nicholas Richard
Miller, James
Mills, Harold Joseph
Milne, James Andrew
Minchinton, Harry
Miskelly, Wm. Malcolm
Moffatt, Charles Lang
Moffatt, William James
Montgomery, Leroy E. P.
Moore, Herbert Stanley
Moore, Howard Brown
Moore, Ira Dawson
Moore, Lloyd James
Morgan, Joseph Alex.
Morphet, Herbert Windsor
Morrall, Percy Frankland
Morrow, Harold Archibald
Morrow, Robert James
Morrow, William George
Morris, Alexander C.
Morton, Thomas
Murphy, Thomas Alex.
Murray, Charles Bruce
Musson, Chas. Joseph
Musson, Ralph Thomas
Mylrea, Jones A.
Neale, Frederick John
Neeb, Ezra Barnard
Neilson, Charles Edw. Eugene
Nelson, Wilbert Joseph
Nevitt, Richard Armstrong
Nixon, James Bower
O'Connor, John
Osborne, Alfred Ross
Painter, Thomas
Park, Wm. Silson
Park, Herbert Scott
Paton, Robt. Williamson
Patterson, Arnott Martin
Patterson, John Pratt
Patterson, Noble L.
Patterson, Thomas G.
Pattison, Appleton Jones
Peace, William Armour
Pearcy, Gilbert Sanderson
Pearson, John
Peaker, Edwin Allan
Phillips, Albert James
Pierdon, William George
Pontifex, Bryan
Ponton, Douglas
Porte, Robert Edwin
Porter, William Arthur
Pountney, Richard
Powley, Joseph
Purchase, George Henry
Purves, Walter Robson
Rae, James
Ragen, Henry Joseph
Ramsden, John Cameron
Ray, Malcolm
Ray, Samuel Wellington
Randall, Arthur Ernest
Redfearn, Edward Denzel
Reid, Richard Frank
Richardson, Carleton Scott
Richardson, Newton
Riddell, Thos. Alex.
Riggs, D.D.S., Lewis F.
Roberts, William Charles
Roberts, William Henry
Robertson, Douglas
Robinson, Charles William
Robinson, Hugh
Robinson, Oswald Danville
Rogers, Alfred
Rogers, Wm. James Redvers
Rook, Johnson Leslie
Ross, George Henry
Ross, Hugh William
Rook, William George
Rontery, Francis Thomas
Rowland, John Albert
Rudolph, Herbert H.
Russell, William George
Rutland, Ernest Alex.
Salter, Wilbur Ralph
Sampson, Wm. Edgar
Saunders, Henry Scholey
Saunders, Robert Earl

Scott, George
Scott, Louis Carl
Scott, James
Scott, Wilfred Robert
Scott, William Alex.
Scroggie, George Edward
Scythes, Edwin Campbell
Scythes, John Ardagh
Segsworth, Robert Fredk.
Segsworth, Walter Edgar
Sharpe, Wm. Hy. Dilling
Shaw, John Arthur
Shaw, Wm. Ed. Vollack
Shurly, Raymond Flint
Sibbald, Samuel John
Siddall, Kenneth Cave
Simmons, Ernest Stevenson
Simmons, John Stevenson
Simpson, Thomas Ray
Sindon, William James
Skill, Fred John Robinson
Slade, James Arthur
Smart, Arthur Alton
Smith, Alexander
Smith, Alfred Thomas
Smith, Chas. Perley
Smith, David Archibald
Smith, George Fredk.
Smith, George Henry
Smith, John Alex.
Smith, Robert
Smith, Samuel Titchener
Smith, Walter Thos.
Smith, William
Smithson, John T. A.
Snarr, John Fredk.
Soper, John Davidson
Spall, Sydney James
Sparling, Wm. Fredk.
Sprott, Arthur Fred.
Stainton, Wm. Henry
Stanley, Richard Thomas
Stanton, Oliver Edward
Steene, Charles John
Sterling, Walter Cecil
Stewart, Joseph Francis
Stonehouse, Chester Edward
Storie, Alex. George
Storms, Earl Howard
Summerville, George
Summerfeldt, Wm. Henry Clarence
Sutton, Arthur Bennett
Sutton, Wm. Hubert
Sweatman, Charles Fredk.
Swinburne, Wm. Chas. Harold
Switzer, Robert H.
Sword, Colin Elliott
Syrett, Charles Vernon
Taylor, Chas. Nattrass
Taylor, John Alex. Macdonald
Teeple, Lyman Tremain
Thomas, Mark Reginald
Thompson, John Arthur
Thornton, Henry Mundell
Tibbs, John Williams
Tinker, Arthur Leopold
Tolchard, Fredk. Douglas
Trebell, James Vivian
Totten, Samuel James
Truemner, Arthur Henry
Tugwell, Harrip Chas.
Tutt, Ernest Nelson
Urquhart, Daniel
Urquhart, Norman Currie
Vanatter, Charles Robert
Van Stone, Charles Garfield
Vaughan, John James
Vaughan, Orville Douglas
Wade, Thomas Kingsmill
Wadsworth, William John
Walker, Albert James
Walker, Duncan
Walker, Richard Henry
Wallace, John Dickie
Wallis, Charles Fredk.
Wardill, Alex. Wilfred
Wardlaw, Thos. Davidson
Ware, Reginald
Warnica, Louis Henry
Warnock, Charles E.
Watson, Gordon McKay
Watts, M.D., Frederick Earle
Webster, D.D.S., Alfred Fredk.
Weese, George Wallace
Weir, George
Weismiller, Henry David
West, Fredk. Chadwick
Weld, Harold Falconer
Whealey, Jos. Saml. Arthur
Whealy, Arthur Treloar
Whealy, Joseph Alfred
Wherry, Robert
White, Rt. Rev. William Chas.
Wibby, Thomas
Wiggins, Forest Norman
Willard, James Charles
Williams, Joseph Carl
Wilson, Commodore Perry
Wilson, Geo. Douglas
Wilson, George Thomson
Winlow, Geo. Chas.
Wilkinson, James Henry
Wittett, Norman McGarvey

Woodland, Chas. W. Irvine
Worsdell, Robt. James
Worth, Edgar
Worth, Walter G.
Wright, Wm. Harrison
Wythe, Fredk. Purcel
Young, Arthur George
Young, Henry Richardson
Young, Moses
Youse, William Ernest

S. P. R. C. 18°

Adams, Lloyd W.
Adamson, Willard
Allen, Chas. Edmund
Allen, Charles Henry
Amsden, Chas. Ethelwolfe
Anderson, Duncan M.
Anderson, Howard Watson
Anderson, William Alex.
Andrews, Edward Blake
Archer, Robert George
Armstrong, Frederick
Armstrong, Joseph Henry
Atcheson, Nelson Grover
Atcheson, Wesley Claude
Auerbach, Otto
Bain, George Patterson
Back, James Simpson
Baker, John Charles
Bamlett, Walter Wilfred
Bartlett, John A.
Beck, Wm. Chas. H.
Becker, Frederick Chas.
Begg, Wm. Robert
Bell, Alex. Wood
Bell, James Stewart
Bennett, Miles
Bennett, Roy Freeman
Best, Thomas Harrison
Bissett, John Douglas
Biton, Walter R.
Black, James Edward
Black, Arthur James
Boeye, John Jay
Borland, Gilbert Andrew
Bowles, Ernest Richard
Bowles, Geo. Henry
Boyd, Elmer George
Boyle, John
Boxall, Joseph Frederick
Braiden, Robert Irwin
Brick, Harry Walter
Bricco, James Arthur
Britnell, Albert
Brown, Andrew
Brown, James Alex.
Brown, Francis F. Middleton
Brown, Frederick Albert
Browu, James Shaw
Buchanan, Norman Duncan
Bull, Emerson
Bulley, Charles
Bulmer, Joseph R.
Burry, James Alex.
Butt, Luther Brown
Butt, William Henry
Callendar, Mitchell
Campbell, John Sydney
Campbell, William Douglas
Campbell, George Francis
Carnahan, William J. A.
Carson, Elmore Joseph
Carveth, John Alva
Chadburn, Thomas William
Chandler, Clarence Ernest
Chapman, Ernest Arthur
Charlesworh, Joseph
Chisholm, William Alex.
Chilton, John
Clark, David Henry
Clay, Harry Edward
Clemes, Howard Benjamin
Cliff, William C.
Cliff, George
Colwell, Chas. Aaron Edward
Connable, Ralph
Connell, George Gordon
Cope, Charles Henry
Cousins, Wilbert
Corley, John Wm. Seymour
Cornell, Hy. Ed. Clendenan
Cornwall, George Chisholm
Cotton, Dixie Cox
Couse, Alan Leslie
Cowan, Ralph Bronson
Cowan, Richard Lyon
Crawford, Joseph Tucker
Cresswell, Charles Frederick
Crocker, Earle Stanley
Culverhouse, Norman Fraser
Cumming, Rutherford
Currah, John Bushby
Currie, William Roger
David, William Marc
Davidson, George Angus
Davidson, John L.
Davidson, Thomas William
Davison, Geo. Arthur M.
Deguerre, Charles Warren
Delong, Fred Lorne
Dixon, George Ernest
Dority, James Norman
Doust, Charles Ernest

Downey, David Roscoe
Drake, John Thomas
Duff, Thomas Alex.
Duncan, Lewis
Dunnett, John Emmet
Everitt, George T.
Eddis, Charles Sheppard
Edwards, William Richard
Edworthy, John Talbot
Elder, Robert C.
Elliott, Alex. Smith
Elliott, Vernon
Evans, John Roaf
Evans, William Franklin
Everitt George T.
Fairhead, Harry
Felker, Neil
Ferguson, Harry
Ferguson, John McKay
Ferguson, Lorne W.
Fielding, Alfred Ernest
Fletcher, Ernest Benj.
Fisher, Alfred Benson
Fisher, Fredk. William
Flat, Johnathan Edgar
Fowler, John W.
Fowlie, Harold Stewart
Fox, Robert Evelyn
Fox, George Eldon
Fraser, John Cyril
Francis, Francis
Friend, Mathew Robert
Freeman, Fenton F.
Garrett, Bertram Edward
Gartley, Wilbert Joseph
Garton, George Macpherson
George, Robert C.
Giles, Albert Edward
Gillson, Harry Luther
Gillespie, George A.
Gillespie, Wm.
Gilroy, Victor E.
Glendenning, Harry Leslie
Goforth, William Francis
Graham, Charles Alex.
Grant, Peter Muir
Grant, John Henry
Gray, John Vickers
Green, Melvin Foster
Greene, Jas. Sydney Edgar
Greenwood, Percy E.
Greer, Thos. Wesley
Greig, Alexander
Greville, Samuel Stephen
Grierson, Clarence Ivan
Gullen, Fredk. Cecil
Gulston, Charles Samuel
Hagerman, Harvey N.
Haig, David Carrachers
Hall, Charles Samuel
Harcombe, Fredk. Joseph
Hare, Charles Edgar
Hart, Percy E.
Harvey, Charles James
Hayes, A. George
Henderson, Robert Grant
Henry, George Stewart
Heron, Norman
Hessin, Arthur Edgar
Hodgkins, Charles Orlo
Holtby, Ambrose William
Hood, Percy Reginald
Houston, John William
Howell, John Gordon
Howitt, Charles
Howson, Ernest Jay
Hubbs, Harold W.
Hudson, Lionel Oswald
Hughes, Gordon R.
Hunter, Robert S.
Hutchinson, Arthur Watson
Inglis, Charles
James, Leslie E.
James, Thomas B.
Johns, Samuel Henry
Johnson, Thomas Cromack
Johnston, Thomas Alex.
Jones, George
Jones, John Wesley
Kearns, Sydney Scobell
Kennedy, Lyman Andrew
Kent, Thomas Palmer
Kettlewell, Wilfred Coyne
Keys, Percival Chas. Ritchie
Kinnon, Adam George
Kinsman, John Victor
Kirkpatrick, Arthur J.
Kirkpatrick, William R.
Kiteley, Hiram
Knott, William Arthur
Langskill, James
Law, Fred G.
Law, Lewis Howard
Lawford, Henry Lorne
Lawton, Robert Charles
Leavens, Byron Redvers
LeCras, Thomas James
Leeson, Harry
Legge, William Henry
Leitch, Henry Hunt
Leslie, Charles Herbert
Lewis, Thomas Campbell
Lindsay, John
Lockwood, Ambrose Lorne

Lowthian, Herbert P.
Lumbers, Leonard Oliver
Lundy, Roy Hurlburt
Macoombe, Albert
Macgregor, Marshall
MacGregor, Roy Clement
MacLean, Donald
McAdam, Samuel
McCubbin, Robert Milton
McCaughrin, Daniel
McCulloch, Robert Osborne
McDougall, Edward John
McDougall, George Roland
McDowell, William George
McGiffin, Robert Balmer
McGregor, Orran Pullen
McIntosh, James Duncan
McKay, Frank Grant
McKinnon, Robert
McLaren, Alex. W.
McLaughlin, Byron James
McLaughlin, Lorne Tolbert
McMillan, Charles
McNabb, Isaac Peter
McNair, Charles
McNeilly, Harry Raymond
McRae, John
Malcolm, James
Marks, James Metherell
Marshall, Edwin
Marshall, John Reed
Martin, Clarence H.
Mason, Ernest Fredk.
Massey, Fredk. Vernon
Menzies, Percival Keith
Mills, George W.
Milne, James
Miller, John Hepburn
Millar, John McDougall
Minton, Thos. E.
Mitchell, Oscar Melville
Moffat, Henry Alex.
Moir, James E. P.
Moore, John J.
Moore, Frederick
Morris, Wilfred Radenhurst
Morris, William A.
Morrison, Matthew A.
Morrison, Samuel Alvin
Moss, Sydney
Mowat, Chester Melville
Mowbray, Charles Cyril
Mullen, David
Munro, Alan Hugh
Musson, John Gemmel
Neal, William Merton
Nelson, Alfred Gerald Arch.
Ness, James Hanna
Nevitt, Irving Howard C.
Northey, Elwood Harlin
Nunn, James Edwin
Odell, Herbert Greaves
Ogden, Fred
Oliver, Frederick Arthur
Orr, James Alexander
Parish, Marwood Croxall
Patterson, Frank Gordon
Paul, William
Peace, William A.
Peaker, Courtlandt Henry
Pedwell, Ernest Milton
Pennock, Lewis N.
Penticost, Mervyn Louis
Peters, Gordon Alex.
Phillips, Fitz-Allan
Phillips, Fredk. Herbert
Phipp, Elmer Campbell
Pollock, James Thomas
Portch, Charles Marshall
Pringle, William Sinclair
Pritchard, George Frederick
Purdy, Arthur David Thompson
Rahm, Clarence William
Ramage, Charles
Ramsay, John Purdie
Ramsey, William Robert
Redman, Lewis K.
Reeves, John Benjamin
Reid, Thomas
Reilly, William George
Reynolds, Norman Wesley
Reynolds, Philip J. H.
Rice, Bruce Wilfrid
Richardson, Joseph Clifford
Riley, William Bernard
Roaf, James Richardson
Robertson, Norman Stuart
Robinson, Oswald D.
Robinson, Samuel Edward
Robinson, William
Rogers, Joseph Whyte
Ross, Daniel
Rous, Colin Constable
Routley, Fredk. William
Rowland, Arthur Ernest
Rowlett, Harold
Ryckman, Edward Baird
Saunders, Ernest W. E.
Sanderson, Gordon Wilfrid
Scott, Fredk. William
Scott, John Roy Stewart
Scythes, Albert Ernest
Shaw, William Henry
Sherring, John Barton

Shortt, Maurice Johnston
Silverthorne, Gideon
Simpson, Robert James D.
Sinelair, Norman A.
Sisson, Charles Everett
Smith, Henry Arthur
Smith, Clinton Emer
Smith, Fred
Smith, George Alex.
Sparling, Charles Philip
Spooner, Clarence Edward
Spragge, John Pereival
Steer, Arthur Evlyn
Stephens, Wallis James
Stephenson, Charles Richard
Stevenson, John James
Stewart, Harry Delos
Stiles, Harry Edwin
Stiver, Lloyd Homer
Stobie, Malcolm
Stockdale, Edward Bentley
Stokes, George Alex.
Stoneburg, Fredk. William
Sutherland, Donald Linus
Tadman, Ceeil Bayley
Tansley, William
Tarbush, Henry Lewis
Taylor, Stanley Arnot
Thatcher, Leslie Pearson
Thompson, Ernest Cameron
Thomson, William H.
Toppin, Albert Harth
Treball, James E.
Turner, John James
Tyers, Edwin Charles
Underhill, Frank Roy
Vanstone, Clarenee R.
Vogan, Wilfred Louis
Walkey, Roy Maunder
Walkom, Elmer James
Wallace, Clifford M.
Wallace, Jas. F. Harrison
Ward, Joseph Charmbury
Ward, Roy George
Warham, William Elder
Waterhouse, Charles Edmund
Watson, John Thomas
Watson, Melville Clarence
Watson, Orville Pierce
Weddell, Alexander
Weeks, William Montreville
Webb, Ralph H.
Webster, Thomas Ellwood
Webster, William Elmer
Weir, Will
Weiss, Percy
Wells, Harry B.
Westbye, Peder P.
Weston, Albert E.
Williams, Gordon Taylor
Williams, Francis
Williams, David Selkirk
Williams, Hugh Richard Herbert
Wilson, Charles Leslie
Windsor, Thomas
Wingrove, Osborne Kingsley
Winter, Harry R.
Winterburn, William Wallace
Wright, James A.
Wrinch, Warwiek
Yorston, James Alfred

15°

Doane, Ruliff Wable
Hodge, John Cory

G. E. P. S. M., 14°

Ahern, Robt Ninian
Albertson, George Campbel
Allan, Robert George
Alexander, Samuel
Allison, Wm. Archibald
Allworth, Lawrenec Hillis
Anderson, Alexander
Anderson, Alex. Munro
Anderson, Charles Grant
Anderson, Edward Stanley
Anderson, Franeis G.
Anderson, Harry Bertram
Andrews, E. B.
Angus, George
Annis, Allin Foster
Arehibald, Lloyd Morrell
Armitage, Leslie Stuart
Armour, Eric Norman
Armstrong, William Glen
Arnold, Ernest Frank
Arnold, George Arthur
Ashenhurst, Alex.
Astley, George Douglas
Atkins, Daniel H.
Auger, Percy Henry
Bach, James Edward
Badke, M. Fredk.
Bailey, James Dodds
Baird, David Forrester
Baird, James
Bale, George Sidney
Baker, Daniel McTavish
Baker, Sydney Raymond
Ballagh, Harry Thompson
Baldwin, George Wyatt
Ball, Robert Henry
Bark, Walter Austin

Barnes, Charles Simon
Barraclough, William Wray
Banting, Ernest W.
Barnes, Lyman Franklin
Bates, John Edward
Beaty, John Gilbert
Becconsall, Eric
Bell, Alexander Wood
Bell, Bertram
Belton, Walter Robinson
Belway, Frank
Bennett, John W.
Bennett, Josiah
Benson, Eli Frank
Birchard, Eslie Russell
Bird, Wilfrid Roy
Blaber, John R.
Black, Clinton H.
Black, James Edward
Black, William Alex.
Blackhall, John
Blain, Ewart Leon
Blair, Alexander
Blair, Andrew
Blanchard, Norman
Bleakley, William Tiers
Boise, Herbert Victor
Bond, Arthur
Bongard, Robert Ross
Bonham, George Samuel
Bosworth, Willard H.
Bothwell, Robt. Scott Clemens
Boughton, George William
Bowden, Henry Victor
Bowden, William Francis
Bowman, William Maxwell
Boyle, Chas. Joseph
Bracken, James Herbert
Braithwaite, Frank Warren
Braid, Harry Robertson
Brash, David Alex.
Brayley, Lionel M.
Bridges, Ernest Turner
Brigden, George
Briggs, Joseph Brown
Brooks, Albert Arnold
Broomfield, Andrew Grey
Brown, Alex. Grant
Brown, Cedric Macdonald
Brown, Ernest M.
Brown, James Alex.
Brown, James Edward
Brown, Marshall Henry
Browne, George Rae
Bryant, Chas. Albert
Bulmer, Harry Ray
Bunnell, Arthur Ed. Vivian
Burden, Chas. Eldridge
Burgess, Walter Ogilvie
Burk, Addison Brown
Burnett, George Gorrie
Burns, Edward
Burns, James Alex.
Burns, Robert Harold
Burroughes, Bert Carlyle
Burrows, Robert Oliver
Burton, Charles L.
Butler, Alfred
Butler, Fredk. Jas. Laidlaw
Butter, Graydon H.
Butler, Thos. Elmer Clifton
Butler, Wm. Joseph John
Byams, Jesse Fremont H.
Calvert, Joseph
Cameron, G. Stewart
Cameron, Garfield Orr
Cameron, John O'Brien
Cameron, Ralph Walker
Cameron, William John
Campbell, Austin
Campbell, Henry C.
Campbell, John Norman
Campbell, Lasing Belmont
Carleton, Edmund Allen
Carlton, Arthur
Carpenter, Charles A.
Carruthers, George
Carson, William J.
Carter, Fredk. Charteris
Carstairs, William F. W.
Carnegie, Abraham F.
Cawker, Elisha Frank
Chapple, Henry Stanley
Chapman, Ernest Arthur
Chapman, Walter Robert
Chisholm, John Larker
Chisholm, Marley Stafford
Chisholm, Robert William
Chubb, Arthur F.
Clark, Robert B.
Clarke, John T.
Clark, Edward Wheeler
Clark, Howard Ernest
Clarke, William Albert
Claxton, Harry Young
Clayton, Fredk. William
Clement, Stephen Robt. A.
Cliff, Harold Taylor
Cluff, Robert J.
Coatsworth, Charles Herbert
Coatsworth, Cuthbert Peacet
Coatsworth, William B.
Cockburn, Frank Macd.
Code, Hilliard Macauley

Cole, Frank Lethbridge
Colebrook, Herbert Gladstone
Collins, Geo. Robert Nixon
Coon, Burwell, Ranscier
Cooper, Anthony Ashley
Cooper, Henry Sloane
Cooper, Hugh Ashton
Cotter, Richard Ross
Coulter, Albert Emerson
Cousins, Edward Lancelot
Cowan, Benjamin
Cowan, H. M.
Cox, Clifford Boyle
Crane, Percy Alex.
Crompton, Rupert Wm.
Cropper, Roland Edward
Cross, Thomas Edward
Crossland, Ernest Ford
Crossland, James
Cruickshank, John
Crysdale, Harry
Culverhouse, Norman Fraser
Cumming, Charles Albert
Cumming, Gordon M
Curran, Ross Irving
Currie, Horace
Currie, John
Currie, Thos. Alex.
Dale, Albert
Dale, Herbert Oliver
Dalton, Ernest Clifford
Daly, Richard
Davie, James McGregor
Davies, Arthur Bennett
Davis, John
Davis, Alex. Albert
Day, Charles William
Deeks, Albert Stanley
Dean, Thomas Norman
Deans, Samuel D.
D'Esterre, Duncan
DeMille, Charles W.
Dillon, Edward Morrey
Dillon, Ernest Macaulay
Dillon, Harry Robertson
Dingwall, James Alexander
Dobbs, John Joseph
Donald, Robert Charles
Doherty, Alfred James
Doney, Robert Harvey
Dornbush, Robert Edward
Douglas, Gordon Samuel
Douglas, James Archibald
Drew, John
Drew, Leroy
Duke, Garnet W.
Dunning, Charles Worden
Duncan, George Peters
Durham, John Hy. Collier
Dunlop, Frank Montgomery
Dunne, Thomas
Duthie, Earl Hunter
Eagen, Nassau Browne
Eastwood, William Alexander
Eddis, John Wyndham
Eden, Arthur A.
Edmunds, Chas. Edward
Edward, Wesley Grafton
Ekblad, Berger Elias
Elder, Robert Close
Elliot, Beverley Vallack
Ellis, Reginald C.
Ellison, Willima
Elmes, Albert Victor
Engers, Martin
England, Frank Howard
Fairhead, Harry James
Fairgrieve, Archibald
Fairgrieve, Frederick McDonald
Fairty, Elmer Hall
Fanning, John L.
Farquharson, Charles Donald
Fereday, Thomas William
Ferguson, Andrew Brough
Ferguson, Clarence
Fisher, Herbert Francis
Fisher, John Cummer
Flook, Herbert George
Flynn, James
Follett, Frank Robert
Ford, Albert Edward
Forester, John Percival
Foster, Evert B.
Foster, William Frederick
Fotheringham, Fredk. Henry
Fowlds, J. C.
Fowler, Henry Charles
Fox, William Norman
Fraser, Alex. Russell
Fraser, George Wilkie
Fraser, William Swanson
French, Herbert George
Frost, John Robert
Fullerton, John Albert
Furniss, George Henry
Garden, Samuel Thompson
Geddes, James
George, Robert C.
Gilchrist, James
Gilday, George Harold
Gillespie, George Alex.
Gillespie, William Fulton
Goodall, Alex. Duncan
Gorrie, Arthur Duthie

Goulding, Edgar Wm.
Gourley, Arthur Leslie
Graham, Robt. Melville
Graham, Fredk. James
Graham, John Harvard Castle
Grant, George Anderson
Graydon, James Edgar
Greenwood, Peter
Gregory, A. Keele
Greig, John Crawford
Griffiths, Cyril Henry
Gummow, Samuel Thomas
Guy, William John
Hagyard, Charles
Haldenby, Charles Norman
Halsted, Tracey Addison
Hamilton, James
Hamshaw, W. McK.
Hanna, William John
Hansford, Jeffrey Ellery
Hanson, Peter
Harcombe, Fredk. Joseph
Hargraft, Wm. MacNachtan
Harper, George W.
Harrington, Andrew Jerome
Harrington, Leslie James
Harris, Frank Harwood
Harris, Frederick
Harris, Rowland Caldwell
Harrison, Thomas Clayton S.
Harston, Ernest
Hartley, John McLean
Hartley, Melville E.
Hawken, Arthur Jas. Selby
Hawks, Thomas Holmes
Haynes, John Wm. Walter
Hayward, Arthur Percival
Hazelwood, Brenton J.
Heighton, John Patterson
Henderson, Albert John Grant
Henderson, John
Henderson, William Pinkney
Henry, Stanley Hunter
Henry, William Stewart
Heron, Norman
Herrington, J. Roy
Hessin, Sydney Ernest
Hetherington, Hugh Hector
Hewgill, Clarence Harold
Heyes, William Reece
Hickson, Joseph M.
Higginbottom, Charles Edward
Hickson, Joseph W.
Higman, James John Harry
Hill, Clement Rowland
Hill, Roy Carson
Hoare, Charles Thomas
Hoecker, Herman Fredk.
Hogarth, Gordon William
Hollis, Karl Edward
Home, Robert
Hoopo, Howard C.
Hoose, Truman Morgan
Hopkins, Francis Percy
Horner, Wilbur Henry
Horton, Harry T.
Howard, Thomas Henry
Howitt, Charles
Howson, Ernest Henry
Hubbs, Stephen Lester
Hubbs, Harold William
Hughes. Samuel Ashfield
Humby, Harold Thomas
Humphries, Charles Lyle
Humphrey, Norman Douglas
Hunt, Hendry William
Hunt, Fredk. Dance
Hunter, Robert Saunderson
Hunter, Wm. Campbell
Hunter, Albert Clarence
Hutchins, Edward James
Hutchinson, O. Armstrong
Imrie, Robert Dixon
Ingram, Herman Selseby
Ingram, Walter William
Ireland, Aubrey Edward
Irvine, Alexander
Jacklin, Thomas William
Jackson, Arthur James
Jackson, William Shutt
James, Leslie Ernest
James, John Emerson
Jamieson, Arthur
Jamieson, Elmer
Jenkins, Thomas Ernest
Jenkinson, Roy Herbert
Johnson, Frank Anglin
Johnson, Frederick James
Johnson, Gordon Kirk
Johnstone, Henry Blackburn
Jolliffe, Ernest Howard
Jolly, Thomas Oswald
Jones, Carl Moreland
Jones, John Hemingway
Jones, Thomas Oswald
Jones, William James
Kallmeyer, Thilo Robert
Kearns, Harold Lorne
Kelsey, William Ford
Kempthorne, William James
Kent, Herbert F. E.
Kennedy, Frank Judd
Kennedy, Robert
Kennedy, Thomas

Kerr, Samuel Leslie
Kestle, Luther John
Ketcheson, Fredk. G.
Kirkpatrick, William R.
Knox, Joseph
Laidlaw, Ernest J.
Langdon, John Egerton
Langmaid, Wesley John
Lapp, Murray Wasson
Larmer, Arnold A.
Larter, Alfred C.
Laurence, H. A.
Lavery, Roy McMahon
Law, Alfred Wesley
Lawson, James Earl
Leak, Hubert A.
Lees, Jack W.
Leslie, Rupert M.
Leverty, Charles Martin
Lewis, Alex. Cameron
Lewis, Richard Thomas
Lewis, Edmund P.
Lillico, Ivan Thomas
Lindsay, Fredk. Roy
Lippett, William
Livingston, James Alex.
Livingston, John Melville
Livingston, Thornton F.
Livingstone, Harry E.
Lockwood, Ambrose Lorne
Long, John Alex.
Long, Richard William
Lott, Ernest David
Lount, Herman Mulock
Love, Percival Henry
Lovell, Edward Arthur
Lowery, Albert Edward
Lumsden, Frederick James
Lush, Frederick Peter
Lyle, Morley Wilfred
Lyon, Andrew Leslie
Lyon, John Percival
Lyon, Theodore A.
Lytle, William Hunter
MacCaulay, Leopold
MacDonald, Ascott Peter
MacFadden, Fredk. Alex. Ray
MacFarlane, Armstrong Paton
MacInnes, William
MacKenzie, David Hardy
MacKenzie, Wm. Alex.
MacLaren, Wallace Alex.
MacLennan, John Angus
Macnab, William Henry
MacPherson, Malcolm John
Mactavish, Wilfred Ian
McAllister, George Dumerque
McAdam, Robert Lake
McArthur, Edward Louis
McCallum, William John
McCarthy, Stewart
McClelland, Donald McKenzie
McConkey, Edgar Allen
McCrea, T. Arthur
McCulloch, Joseph Malcolm
McDonald, William Arthur
McDonald, Well Frankland
McEachern, W. H. Carlton
McEvoy, John Alexander
McEwan, John Alexander
McFarland, Robert Adams
McFarlane, George Vincent
McGolpin, William Carr
McGowan, Robert J.
McIlraith, John Hamilton
McKee, Arthur Johnston
McKellar, Lachlan Dales
McKenny, Albert Gordon
McKenzie, Alexander
McKenzie, John Ford
McKeown, Charles Robert
McKeown, Samuel Waylie
McKinley, Arch D. Stewart
McKinnon, Hector Brown
McKnight, William
McLaughlin, Donald Robert
McLaughlin, Leslie F.
McLaren, Andrew Brown
McLaren, Edward Winkfield
McLaren, John
McLean, Frank George
McLean, John Macdonald
McLean, Percy Stewart
McLean, William Arthur
McLeod, Norman Buchanan
McLeod, James B.
McNair, Thomas Kennedy
McNichol, James Arthur
McPherson, Roy Sharvell
McQuillan, Thomas
McRuer, James Chalmers
McTaggart, Archibald N.
McTaggart, James Fredk.
McTavish, Lorne Alex.
McVannil, Douglas Ewart
McWilliams, James Douglas
Maas, Fred Arthur
Mackie, John A.
Macey, Thomas
Maher, James Paterson
Maitland, George Oliver
Mann, Frederick James
Mapp, Eric A.
Martin, Hugh Wilson

Martin, Clarence Henry
Martin, William Hubert
Mason, George Rowe
Mathews, Robert Charles
May, George E.
Maybee, Russell B.
Mayhew, Sidney William
Medland, Gordon Reid
Medland William A.
Meech, Richard
Mennell, Lawrence Valentine
Millar, Rowland Van
Millard, Charles Hibbert
Miller, Joseph George
Milligan, Wm. A.
Mills, Andrew Fredk. Gordon
Milne, William H.
Minton, WilliamEdward
Mitchell, Harry Clive
Mitchell, William George
Moffat, Charles Land Reid
Moir, Jas. Ernest Peterkin
Moody, Henry Isaac
Moore, Howard Brown
Moore, Frank Burgess
Moore, Walter
Morrison, Matthew Albert
Mortimer, Donald Forbes
Mosey, William Richard
Mowat, Alex. Galt
Moysey, Arthur Edward
Murchison, William Henry
Murdoch, Gordon Tuckett
Murdoff, Charles Morton
Murray, Fred. William
Murray, Archibald
Murray, John Alex.
Murphy, Alexander Rowley
Murphy, Archibald J. R.
Mussen, Harry Gemmel
Myers, George Franklin
Mylrea, Algernon James
Naylor, Robert White
Neild, Bertram
Nelson, Alfred Gerald A.
Nethercott, Ira Gordon
Noble, Clarence Gerrard
Noonan, Ewart J.
Norris, John Taylor
Norris, James A.
Norton, Thos. W. F.
Norwich, Arthur Cavan
Norwich, Harry B.
Norwich, Wm. James
Odell, John William
O'Neil, Ralph Webster
Organ, Stanley Thomas
Orr, Howard Allan
Orr, Albert Victor
Page, John
Palmer, Wilfred G.
Parker, John Alex. Graham
Parker, Joseph Wilson
Parkinson, Harry Simcoe
Parsons, George Dugald
Partridge, Arthur
Passmore, Sidney Vincent
Paterson, Donald Stewart
Paterson, Hugh Denyes
Paterson, William Robert
Paton, James
Patterson, Percy S.
Patterson, Gordon Douglas
Patterson, William Robert
Pattison, Appleton Jones
Pattison, Frederick
Paton, George
Paul, William
Paull, Conrad Colliver
Payne, Arthur Robert
Peacey, William Arthur
Peaker, Oliver Alex.
Pearcy, Gilbert Sanderson
Pearcy, Harley Wheaton
Pender, David Andrew
Petrie, Gordon M.
Phibbs, Richard John
Philip, Edward John
Pierson, William Lloyd
Potter, Fredk. Charles
Potter, Sydney John Lyle
Powell, Edward J.
Power, Charles Willoughby
Pratt, Frank Isaac
Price, Earl Stalney
Price, Henry Isaac
Price, John Raphael
Price, Walter Garnet
Pringle, William Sinclair
Pritchard, John
Purdy, Cecil Victor
Purdy, Robert G.
Pyatt, William Geo. Wilfred
Radford, William John
Ramage, Edward
Ramsay, Victor Robert
Rap, Percival Bertram
Rathbone, Walter Lyndon
Rayner, George William
Rea, Charles Edward
Rea, Thomas William
Rea, Thomas H.
Reade, Robert J.
Rees, Samuel Leslie

Reeve, Arthur Benj.
Reesor, Peter Hamilton
Reid, Arthur Pritchard
Reid, Fradk George
Reidford, James
Reive, Howard Sloane
Rennie, James Charles
Renwick. Halbert Siegle
Reynolds, Russell H.
Richards, James Pryce
Richardson, Harry Marchel
Richardson, Norman Horace
Richardson, Rich. Norman C.
Richardson, William Aubry
Richmond, Percy Rich. Clarke
Riddell, William Andrew
Ridge, William Wray
Riley, George Ilkeston
Ritchie, Herbert Percy
Ritchie, John Jack
Roberts, George James H.
Roberts, Samuel Duncan
Roberts, William Charles
Robertson, Joseph Henry
Robertson, Wm. Elder
Robins, Stanley Freeman
Robinson, Bert M.
Robinson, Wm. Aubrey
Robson, Howard Vernon
Rodgers, Clifford Delos
Rogers, Joseph Heber
Ross, Alex. Samuel
Ross, James Roy
Ross, Joseph Reynolds
Rowe, Fred T.
Rowland, Robert Francis
Rowland, Thomas William
Rowland, William Alex.
Ruse, John Clark
Russell, William George
Rutter, Alexander Frederick
Sanders, Harold Arthur
Sanderson, Hartley Herman
Saunders, Frank Stewart
Scott, Fredk. William
Scott, George Fraser
Scott, George Henshall
Scott, Donald Andrew
Scott, Bert Ambrose
Scott, John
Scott, William Henry
Scott, Wm. Jas. Edmondson
Scott, William Robert
Scythes, Roy L.
Seaman, Howard Edwin
Selby, Frank Reginald
Shankland, James
Sharpe, Arthur Harris
Shipp, Edwin Joseph
Shook, James Kentner
Shook, James McDonald
Sinclair, Malcolm
Sinclair, Malcolm John
Sindrey, William
Skinner, James
Slade, James Arthur
Small, James Alvin
Smart, Arthur Alton
Smith, Adam Foster
Smith, Alex. Sutherland
Smith, Curtis George
Smith, Herbert
Smith, William Fearnley
Smith, Arthur Herbert
Sneath, Paul Alfred Turner
Snowball, Wilbert Howard
Sparrow, Wm. George
Sparling, Frank Albert
Sparling, Frederick
Splan, William
Spreight, James
Spurr, Edward Yale
Stafford, Edward John
Stanners, Edward H.
Stanton, Oliver Butler
Stanton, Oliver Lawson
Stanyon, Thos. Henry Wilfred
St. Hill, Eric Graham
Steiss, William C.
Stephen, John
Stephens, William Leonard
Stevens, Vernon Stanley
Stewart, John R.
Stimer, Corbett Harry
Storer, John Wilfrid
Storer, Edwin Wm.
Storie, Alex. George
Stothers, William Ellis
Strong, Edmund C.
Struthers, Robert Douglas
Stuart, Edgar Alan
Sumner, John M.
Sutcliffe, Henry Isaac
Sutherland, James Buntin
Sutton, Henry Franklin
Swan, Maurice
Swanson, Wilfrid Laurier
Sweetman, William John
Switzer, Norman Grafton
Switzer, Thomas D.
Tanner, John Eckert
Taviner, William Frank
Taylor, Samuel
Taylor, Stanley Charles

Taylor, Fredk. C.
Teeple, Lyman Tremain
Terry, Horace Jeffrey
Thom, Andrew Travers
Thomas, Alexander
Thompson, Allen Edgar
Thompson, Elmer Brooks
Thompson, Frank
Thompson, John D.
Thompson, Joseph Elijah
Thompson, Preston Molyneux
Thompson, Thomas Clifford
Thompson, William Ross
Thomson, Joseph D.
Thomson, David
Thomas, Louis Ervin
Thorne, John L. M.
Thornton, William Mundell
Threlkeld, Harvey Stuart
Throop, Victor Lloyd
Tideman, Herman Austin
Timleck, George
Tow, William John
Toye, George Benjamin
Toye, Eldred Dalston
Trebilcock, Arthur John
Tregunno, Fred
Trestrail, Fredk. Anderson
Trimble, Harry Lorne
Tuxford, Wm. Arthur
Underwood, Erle Francis
Urquhart, Charles
Urquhart, Johnstone Douglas
Vanhorn, Charles Fredk.
Veitch, Ernest Claude
Verney, Charles E.
Verral, George William
Wait, William C.
Walker, Frederick
Walker, Percival Hastings
Walker, James William
Walker, Stanley
Wallace, Clifford H.
Wallace, William Hector
Wallis, Charles Fredk.
Walter, Frederick W.
Ward, Douglas H.
Wardlaw, John T.
Watson, Charles E.
Watson, William
Wayman, Philip Francis
Webb, Frank Hugo
Weber, Frederic Carl
Weir, Alexander
Weir, George
Weir, William Bertram
Welch, Henry James
Wells, Archibald R.
Wells, Harry B.
Welsman, Frank S.
Wendell, Alexander
Weismiller, Sidney W.
Weiss, F. Waldemar
Wheatley, Charles Norman
Wheeler, William Earl
Whitby, Lesson
White, Allan Thompson
White, Charles Robert
White, Herbert Stanley
White, James Alfred
Whiteside, George Albert
Whyte, Joseph Smart
Widdifield, Chas. Watson
Wilkinson, Robert
Williams, Henry B.
Williamson, Garret Lee
Williamson, John W.
Williamson, John Herbert
Williamson, Thomas Barton
Wilson, Albert Oscar
Wilson, Albert Raymond
Wilson, Arthur Douglas
Wilson, Charles Lewis
Wilson, James Gustavus
Wilson, George Thomson
Wilson, David
Wilson, Melville William
Wilson, Samuel
Wilson, Thomas L.
Winfield, John Albert
Winnett, M.D., Frederick J.
Winterburn, William Wallace
Wolfe, Frederick John
Wood, Edwin Walter
Woodley, Robert Albert
Wright, Arthur
Wright, Percival Ross
Yorston, Arthur Harold
Young, Alexander G.
Young, Thos. Seymour
Young, William Harold
Zimmerman, William

13°

Bolton, Charles Franklin
Maher, James Paterson
Hyslop, George William
Smith, Frederick Francis

9°

Palmer, Laurel Cole

7°

Motton, Seldon Percy

5°

Alexander, Harry Joseph
Hopkins, Walter Edwin
Pike, Allan Wesley
Speuce, John Davis Macdonald
Ward, Leo Sheldon

VALLEY OF KINGSTON

Rose of Sharon Chapter of Rose Croix
Kingston Lodge of Perfection

CONSISTORY MEMBERS

Aylea, Orloff George
Armstrong, M.D., Lawrence Noble
Barber, James Stanley
Bearance, William Alex.
Bowie, Allison George
Brestow, John Almon
Brown, Adolphus William
Burden, William Thomas
Butterfield, George
Campbell, Percy Gerald Cadogan
Card, Harry Brown
Carron, James Franklin Lee
Cays, Fredk. Alex.
Copley, Thomas
Craig, Rev. Robert John
Crawford, Elliott Cedric Alvin
Cumberland, Thomas Daly
Davis, John James
Dean, Keith Corn. Westley
Drury, Charles William
Farrow, Herbert Wesley
Fennell, John George
Gibson, William John
Gilbert, Wm. R. Myers
Gray, John
Hall, Duane Robert
Harvey, Edmund John
Heritz, James Owen
Hicks, George Milton
Hill, William James
Johnston, John Edwin
Jones, William Alfred
Jordan, Samuel Thomas
Kerr, Norman McLeod
Ketcheson, Fredk. Guelph
Kidd, Thos. Ashmore
Kinghorn, John
Little, James Broatch
McCurdy, J. Oscar Russell
McRae, John Alex.
Maidens, John
Miller, Charles Egerton
Morgan-Dean, Wm. Fred.
Mortimer, Joseph Edward
Mullin, Rollie
Oberndorffer, Frederick
Preston, Harold Ewing
Purdy, Erastus Kendle
Rayner, Richard Walter
Richardson, M.D., Alex. White
Robinson, Robert John
Sharpe, Edward Ferris
Snelling, Harry Woodroffe
Staebler, Eldon Karl
Stewart, Harry Allen
Taber, Jas. Leatherhand
Taylor, David Westwater
Vokes, Frederick
Ward, Roy Harold
Ward, Robert Campbell
Waugh, Freeman
Webster, Robert John
Weese, John Aaron
Whytock, Arthur Beaton
Whytock, Harry Wishart
Wilkinson, Arthur Alex.
Williamson, Fredk. Marquis
Wilson, David Donald

S. P. R. C., 18°

Action, Marshall Morrison
Allen, Wilfred Roy
Austin, Laurence Monteith
Austin, Lorimer John
Baugh, Frank Hume Churchill
Brunke, Conrad Joseph
Cathcart, Alex. Wm.
Caverley, Harry Milton
Christmas, William James
Code, Howard John
Connell, Walter Ford
Craig, Donald McLean
Crawford, Reginald
Curry, Fred Crawford
Cusick, Walter Paul
Davis, Harold W.
Dennison, William James
Dunlop, John James
Elliott, Joseph Courtland
Elvidge, George Edward
Friend, Arthur William
Green, Vernon C.

Greenlees, Robert Russel
Handley, William Henry
Henderson, William John
Herrington, Walter Harold
Herrington, Walter Stevens
Higgins, Charles
Houston, Stuart William
Huff, Hanson Donohue
Hume, William James
Hunter, John A.
Hutchison, John N. W.
Hyland, Norman H.
Jackson, William
Johnston, William Donald
Kelly, Wm. Frank
Lawson, Horace H.
Leath, H. G.
Linton, James Alex.
Macfarland, John Wilfred
Macnee, Walter Hill
McConnell, Arnold Davis
McCormack, Thomas Roy
McDonald, Alexander
McFee, Allan Cameron
McGregor, Alexander
McKee, James Lyttle
McKee, William Joseph
McLeod, James B.
McMillan, Joseph Falconer
Maiden, D. F. Grant
Musselman, Walter F.
Nichol, John
Peters, William
Phillips, John Blain
Richardson, Lorne Norris
Rogers, Thos. X.
Saunder, William John
Schyrer, Allen Ross
Shaw, J. Morgan
Sheriden, Robert Herbert
Sibbott, John Sanderson
Stewart, James Lloyd
Storms, Milton
Taylor, Fred John James
Taylor, William Vernon
Thompson, Melville Fisher
Thorpe, Thomas Morrison
Van Alstine, Myron
Walmsley, James Howard
Warner, George LeRoi
Watson, Owen Clarence
Wright, George Clark
Wright, James

G. E. P. S. M., 14°

Adams, Herman Walter
Allen, Stanley
Bailey, Chas. Herbert Wm.
Baird, Nolan Harrington
Barnes, Robert Randolph
Bennett, Thomas Edward
Bews, Douglas Waldron
Black, William
Bliss, Quarters
Bowman, Earl
Boyes, William John
Brown, W. J.
Bryant, V. W.
Buffam, Montague Victor
Burke, Philip Harvard
Burns, W. G.
Caldwell, Harold Gibson
Clarke, Melville Roy
Cook, Hugh G.
Cook, Norman Melville
Collins, Everett Alfred
Connell, Walter Thomas
Corley, Fredk. Foster
Coulon, A.
Coward, George Stanley
Crawford, Stewart
Davis, William A.
Davidson, Raymond Glenn
Davy, John Ernest
Day, Lewis Johnson
Derry, George Lorne
Donan, B. C.
Ellis, Walter Harvey
Ellis, Wilfred C.
Ferguson, Hiram Hitchcock
Flanagan, George Ernest
Flett, Alexander G.
Foley, William Thomas
Folger, Howard Price
Fraser, Stanley J.
Gardner, L. J.
Gillespie, William
Grayden, J. L.
Greer, George Garnet
Grey, Andrew W.
Haffner, Fred A.
Henry, E. W.
Horton, Spencer Clyde
Inglis, Merrell Osborne
Irwin, Thomas George
Johnston, Murdoch G
Kennedy, Joseph
Kidd, William E.
Kiernan, John James
Kinnear, Wm. Frank
Klein, Hyman
Knapp, C. F.
Lancaster, David Tennant
Lavery, John

Ludlow, William Richard
Maclaren, James Roderick
McClum, H. L.
McEachern, Campbell Charles
McEwan, J. A.
McMillan, James H.
McNeil, Kenneth
McRae, John Donald
Miller, Joseph E.
Moffat, Donald Ross
Palmer, Leo Adair
Parker, Joseph H.
Parks, Malcolm Berkley
Philips, Louis A.
Pierce, E. H.
Ponton, Richard D.
Porter, Henry Langley
Reynolds, John Clifford
Reynolds, Roy Sidney
Ridgeway, John Wm.
Ruttle, Victor Albert
Samis, Thomas Tweed
Scheyne, Davis
Scripture, Robert Brunk
Serett, A. W.
Shannon, Lewis W.
Singleton, John E.
Smith, Frederick Peter
Smith, George
Smith, Vernon Minto
Spence, D. A.
Spenceley, Harold
Sprague, James Grant
Taylor, Charles William
Taylor, Joseph Maxwell
Thompson, Oliver Leo
Momson, Herbert Fletcher
Topping, Thomas William
Tremeer, Fredk. Wm. Chas.
Walker, George Stewart
Walker, Lorne Inman
Wallace, John Cecil Murray
Wallbridge, George Symes
Wartman, Arthur G. S.
Watson, William Andrew
Weese, Harry
Whytock, Carl
Wilson, George Haigh
Wilson, James Malcolm
Wolthausen, Frederick
Wright, Alfred Grenville
Wyatt, Cecil Clifford
Young, T. W. H.

5°

Bates, Aubrey C
Young, Maurice Hurburt

VALLEY OF GUELPH

Guelph Chapter of Rose Croix
Royal City Lodge of Perfection

CONSISTORY MEMBERS

Adams, Douglas Fawcett
Anderson, Andrew Alex.
Anderson, John Marshall
Augustine, Albert William
Barber, Charles Robert
Barber, Talbert Ross
Barclay, David
Barraclough, Ernest Young
Bell, Robert James
Bennetto, M.D., Fredk. Royden
Benson, William Charles
Biggar, Robt. Ellerton
Bilger, John Edward
Borgardus, Fredk. F.
Bowen, Peter Arthur
Bowlby, David Shannon
Boyd, Daniel Torrey
Bray, George
Bregman, Jr., Jacob
Briscoe, Reuben Alfred
Broley, Edward Warner
Brooks, Alex. George
Brunk, Leslie L.
Burns, James
Burt, John Allison
Cain, Albert
Cameron, John Thomas
Campbell, Duncan
Carson, Robert John
Clarke, Hugh
Clark, William Alex.
Cooper, Thomas
Cosford, Henry Elmer
Cottee, Robert Ellison
Cowan, James Hastie
Cunnningham, John
Day, Asa Wilbur
DeKleinhaus, George
Devenny, James Percy
Dewar, David Burton
Dixon, William Alfred
Dunker, Albert Edward
Dunker, William Henry
Eltherington, Ernest
Fawcett, William John
Featherston, Elmer Ethelbert
Fielding, James Eugene
Forbes, Geo. Duthie
Forbes, George Alex.
Fortune, Andrew Goodfellow
Foster, Bruce Brown
Galloway, Leslie Arthur
Gamble, Wm. Paul
Gardiner, James Edward
Gethin, Archibald
Gethin, John Henry
Gordon, Elgin Gibson
Graef, Herman
Grimsdick, Herbert Arthur
Gruetzner, Karl H.
Hagey, Irvine S.
Hall, Monteath Center
Hannam, Henry Albert
Hannam, Henry George
Hass, Herman
Heeney, Percy Egerton
Henderson, Guy
Henderson, David Milton
Howitt, John Ransom
Humphries, William John
Jackson, Henry Edward
Jacob, Geo. Edwin Adolph
Jacques, Clifford Elvin
Jaffray, Alexander
James, Frederic Benjamin
Kaufman, Alvin Ratz
Kay, William James
Kearns, Charles Lavel
Kearns, John McKeown
Kelley, George William
Kellington, Harold William
Kelly, John Doyle
Lawson, Joseph
LeDrew, Henry Herbert
Leybourne, Albert Warren G.
Little Oliver John
Little, Wm. James Herbert
Lockhart, Archibald
Lochead, M.A., Wm. Merton O.
Logan, Robert
MacCallum, Joseph
MacDonald, Kenneth William
McBrien, Edward Wellington
McDonald, Daniel Buchanan
McGregor, John
McGregor, James Clark

McHardy, John McGregor
McKinnon, Robert Lochlan
McNiven, Angus
Maguire, Alfred Thomas
Mahony, Wm. Austin
Main, William John
Marshall, William Inglis
Milne, William Grant
Moore, Joseph Matheson
Moore, Robert
Norrish, Harvey Merwin
Ott, Herbert Louis
Pickett, James Kenneth
Porter, Archibald McMurchy
Rae, Alexander
Ray, James Alex.
Roberts, Donald Alex.
Roelofson, Rich. Wellington
Rolling, William Alex.
Roos, Albert Jacob
Rose, Burritt, Alex.
Rosebrugh, Oscar E.
Ross, Isaac John
Rudell, Albert Edward
Rumball, Thomas
Sault, Walter Scott
Savage, Albert David
Scott, James Nelson
Scott, Morris
Secord, Melvin Amadeus
Shupe, Leon
Simpson, Alvar Howard
Simpson, William Stewart
Slater, Robert Franklin
Smiley, Pearl Yale
Speers, Thomas Henry
Stephens, Geo. James Russell
Still, Elmer Mayne
Sutherland, John
Swift, Victor Morris
Tailby, Ernest
Tate, Bertram Arnold
Taylor, Jas. Shield
Taylor, Milton Adam
Tharby, William George
Tidball, Hubert James
Tilt, William Walker
Vogan, Samuel Wilfred
Walker, Edward John Clifford
Wardley, Timothy Clark
Weaver, Lester Everett
Welk, Albert Charles
Weiberg, George William
Werner, Augustus
Wetlaufer, Henry Edward
Whetstone, Clifford Wesley
Wilkinson, John August
Willson, Ford Isaac
Wilton, Norman Harvey
Young, Robert Arthur

S. P. R. C., 18°

Ahrens, Fred Hirschy
Anderson, Daniel
Baker, Albert Wesley
Baker, Lorne Thornton
Bell, Harry
Bell, William Henry
Boss, Charles Talbert
Bouch, Albert Lorne
Brown, Alexander Caddell
Bulmer, Hardy Tanner
Calvert, Frank Albert
Campbell, Thomas Frederic
Carmichael, John Fayden
Clemens, Ralph Hagey
Chapman, George
Cole, Norman
Cook, Melford Foster
Cooke, Joseph Saville
Coutts, Joseph
Croft, Robert Fred Hastings
Cull, Robert Sydney
Day, William Henry
Denison, Simeon Miner
Dewar, John George
Eagleton, George Edward
Evans, Colin Wm. James
Fairweather, Walter James
Ferguson, John
Forsyth, David
Freeborn, John Wesley
Gibson, Corbett McNeill
Gowdy, Samuel Moore
Graham, James Ernest
Greig, James Farquhar
Gunn, Wallace Ray
Hagedorn, Louis
Hahn, Melvin John
Hamilton, Robert Somerville
Hand, Clarence Orville
Hathaway, Geo. Blasdell
Heard, Homer Nesbitt
Henderson, George Henry
Hinman, Harlow Winfield
Hockin, John Hubert
House, John Albert
Humphreys, Godfrey Clarence
Hunter, George
Hyndman, Hugh
Jackson, Alexander
Johnson, William George

Johnston, Robert George
Kay, Wm. James Bennie
Keegan, Robert
Keffer, Wellington
Kerr, M.D., Wm. Archibald
Kirby, Robert
Kirk, Samuel
Lambe, Watson Lyall
Lawson, James Sharpe
Leggett, Laurence Henry
Lennox, Wm. Jas. Wilfield
Little, Andrew J.
Lloyd, Renwick Harold
Logan, Bertram James
MacGillivray, Alex. James
MacLennan, Arch. Henderson
McArthur, James David
McGaw, John Sutherland
McKinnon, James Alex.
McNaughton, Burton Malcolm
Marcellus, Francis Nathan
Marsland, Rufus Albert
Martin, Frank Isaac
Martin, Herbert Washington
Mason, Arthur Wellington
Merrett, Charles George
Merritt, Robert Norris
Millen, Frank Eric
Mitchell, John Burr
Munro, Duncan Paul
Otto, Sydney Walter
Paterson, Robert
Patterson, Robert Edwin
Penfold, Herbert John
Pope, Allan Harvey
Power, Howard Ezra
Reddon, Garfield
Ringler, Norman Edwin
Rodger, George Isaac
Rose, Harvey Clifford
Rosebrugh, Howard J. Clark
Rudell, Mathew John
Sander, Laurence Nelson
Schenk, Wilfred Roy
Schiedel, Cyrus William
Schmidt, Thomas Harvey
Sinclair, Donald Cameron
Sinclair, Wm. Geo. McKay
Small, John James
Spence, Francis Henry
Stillwell, Erwin Coverdale
Stuart, Wilfred Wellington
Towell, Garnet Beverley
Wallace, Armenious Donald
Ward, Arthur David
Waters, Charles Lacey
Werlick, John
Werlick, Reginald Martin
Wilson, Adam Clark
Winslow, Arthur Chas. Farwell
Wyles, Russell Ivan
Yeates, Charles

G. E. P. S. M., 14°

Adams, Samuel John
Adamson, John Birel
Aiken, Jack McAdam
Aitchison, Robt. Fullerton
Allan, Clifford Harold
Allin, Thomas Daniel
Alton, Henry Wilberforce
Amos, Robert Tilley
Askin, Donald Jeffrey
Armstrong, Fredk. John
Armstrong, John
Arthur, Harold
Atkin, Ray
Bailey, John William
Barber, Rene Raoul
Barclay, David
Beattie, Andrew Gordon
Beattie, James
Beardmore, Alf. Owen Torrance
Bell, Thomas Nichol
Benham, James Walton
Boan, Herbert John
Bobier, Shirley Trivitt
Boehmer, Carl Henry
Boynton, George Turner
Briggs, Alexander
Brindlay, David
Britton, Garnet Percy
Brooks, George Arthur
Brooks, Robert Alex.
Brown, James Bertram
Brown, James Henry
Brown, Chas. Henry Sherman
Bruce, William Robert
Burchill, William Abraham
Butler, Albert Alex.
Cabeldu, Arthur Francis
Campbell, Howard
Carefoot, Robert Thomas
Carlisle, Wilfrid
Carr, Lorne William
Cassie, Harry Lorne
Clark, Robert Stewart
Colbeck, Lloyd Honeyford
Cole, Albert B.
Cole, Norman
Cooke, Henry
Cooper, John Alex

Corbett, Arthur John
Cross, Wm. David Stanley
Curzon, Joseph
Davey, Lester, Fredk.
Daymond, George Harold
Dearing, Norman Albert
Dempsey, Daniel Ardis
Derby, Herbert Andrew
Dick, John
Dickison, Gordon Jasper
Donald, Arthur Edward
Douglas, Stanley Grey
Drury, Clifford Robert
Duncan, Wm. Wallace
Earwauker, Albert
Edwards, Sarles Fred
Ernst, George Leonard
Ernst, Russell G.
Etherington, Herbert Edward
Fair, Harry Rupert
Fairweather, Walter Jarvis
Featherstone, Frank George
Feick, John Roos
Fielding, James Howard
Fisk, John Herbert
Fitzgerald, Godfrey Martin
Flath, Everon
Ford Albert, Victor
Fowler, George
Fraser, John Fenwick
Freedeman, Frederic Louis
Fulmer, Hugh Lehman
Garland, Edgar
Geddes, William
George, David Morrison
Gibson, Alfred Leonard
Giffin, Robert Gordon
Gilbert, Alb. Francis Stephen
Gillespie, Charles Buchanan
Goode, Robert
Graham, William James
Grant, Charles Lynn
Green, Jr., William Augustus
Grembley, Wm. Henry Howard
Grieve, John Galbraith
Grimes, Ernest Christopher
Gummer, Bertram Garfield
Gummer, Harry
Hagedorn, Lloyd Elmo
Hahn, Melvin John
Hales, Ernest Alfred
Harkley, James John
Harnwell, Henry James
Harper, George E.
Harper, Grant Errol
Harper, John Asa
Hawkins, John
Head, John Alexander
Hemsworth, Mervyn Hy. C.
Henderson, George
Henry, Fred Orrin
Hetherington, Earl Fraser
Heurtley, Eustace Wm. du C.
Hewitt, Joseph Alex.
Hill, Harold William
Hill, Thomas Jefferson
Hines, Geo. Henry
Hodgkiss, Herbert
Howe, Sydney Russell
Howitt, John Eaton
Howitt, Henry Orton
Huber, Edwin
Hughes, Edwin Arthur
Ind, Arthur Edward
James, Fredk. Benj.
Johnston, Gordon
Jones, John Richard
Kay, William James
Kemp, Wm. Lionel Singleton
Kemp, William Stanley
Kendall, Ernest Wakefield
Kenyon, Richard
Kilgour, Robert Ormiston
Kirby, John Bland
Knell, Jr., Henry
Krampp, Daniel John
Krantz, Carl
Krug, Charles Arthur
Lamont, Campbell
Lee, George
Leitch, Archibald
Liersch, Edward
Lindner, Elvin H.
Linklater, George Harvey
Macdonald, Belmon A.
MacRae, John Norman
McBride, Arthur Byron
McBurney, Harry Alex.
McCartney, John Joseph
McGibbon, Samuel H.
McKay, Norman Cairns
McMullen, William Stanley
McNab, John James
Maedel, Harold Chester
Marshall, George Franklin
Martin, Norman Roy
Matthews, Edwin Hugh
Matthews, Thomas McCrae
Melvin, John Gordon
Millman, James Albert
Mitchell, Austin Milne
Moffatt, Stephen Nisbet
Moore, Earl Henness
Morden, Edward H. Glover

Morris, Theodore
Morrison, John Raymond
Morton, Charles Edwards
Moritz, Alfred Louis
Muir, Alex. William
Murdock, Wallace Martin
Murley, Archibald Courtney
Musgrave, Arthur Hamilton Kerr
Naismith, James
Neelands, Clarence Fletcher
Nodwell, Robert Dunn
Northgrave, Walter Rowland
Ogg, Albert Mills
Oldfield, Bert
Parker, Thomas Arthur
Parkinson, Telford
Paterson, Peter Wilford
Payne, Harold Eugene Morgan
Peacock, William Henderson
Penfold, Chas. Robert
Perry, Peter
Pfaff, Nelson John
Pinder, Wellington
Piper, Rev. Frederick C.
Poultey, Frank Silverwood
Price, William Joseph
Rae, Alexander
Rapp, Wm. Andrew
Reed, Francis Henry
Reid, Chas. Gordon Lamont
Richardson, Fredk. Joseph
Richmond, Arthur Gordon
Rittenger, Fred
Robb, George Walter
Robinson, John Thos. Harold
Rogers, Hugh Allan
Rose, Reginald Randall
Ruppel, Gordon
Sanderson, John Inglis
Saunders, Percy Adair
Savage, Geo. Arthur
Savage, Reavely Grant
Schiedel, Martin
Schmidt, Edward George
Schmidt, John Henry
Schreiter, Armand Alvin
Schwindt, Oscar Muter
Scott, Morris
Senn, William Elgin
Shewan, David
Shields, James Arthur
Short, Ashley Courtice
Shutt, Donald Bethune
Silcox, Walter Bruce
Sinclair, Wm. M.
Skelton, Crawford Reginald
Skinner, Henry Clark
Spry, John Reynold
Squirrell, William John
Stalker, Malcolm
Standing, Henry
Stephens, George
Stephenson, George Elgin
Stuart, Thomas Hamilton
Sutherland, James
Swancar, Joseph Edward
Tait, James Hutchinson
Tharby, Alfred Lawrence Ernest
Thomas, Herbert Alfred
Thomas, James Taylor
Thwaites, Thomas
Todd, Hugh Howard
Tolton, David Lavern
Tough, Charles Thomas
Tuerk, Eugene Walton
Tulley, Wilfred Charles
Uttley, W. Valous
Vandrich, Joseph Fredk.
Wade, Robert William
Walford, Hugh Collins
Walker, Alex. Speers
Walker, Douglas Warren
Walker, James Bertram
Watson, William Patterson
Watt, Frederic
Webb, Edmund
Weber, George Harold
Weston, Eugene Wellerd
Wheeler, Henry
Whetstone, Bard
Williams, Harry St. Clair
Wilson, Edward Edleston
Whyte, George Herbert
Young David
Ziegler, Walter Tyson
Zilliax, Harold John

VALLEY OF BARRIE

Spry Chapter of Rose Croix
Barrie Lodge of Perfection

CONSISTORY MEMBERS

Abraham, William James
Algar, Theodore Cresswell
Allen, Robert Armstrong
Allison, Cyrus James
Anderson, Hugh
Anderson, John Francis
Anderson, William Alex.
Atkinson, David George
Attig, Wm. John
Ayers, Edward
Badger, James Henry
Bailey, James Edward
Baker, Edward
Ballentine, Smith
Barnes, Edward James
Bartholomew,, John Wesley
Bell, Dean Wakeman
Benson, William Ruttan
Bentley, William
Bethune, John William
Blatherwick, Samuel S.
Bonter, Arthur Clifford
Bouskill, Ralph Waldo
Bowie, William Alex.
Boyd, John
Boyle, William John
Boynton, George Turner
Brackenborough, William
Bradshaw, Gordon Rothwell
Brother, Alfred Hampstead
Brown, Charles Fredk.
Brown, Fredk. Wesley
Brownhill, Ernest Clifton
Bryson, Albert Edward
Bull, Richard Henry
Burke, Thomas
Buscovetski, Samuel
Butterworth, Chas.
Byrnes, John Duncan
Caesar, Willam J. T.
Cameron, Angus Allan
Campbell, Fredk. D.
Campbell, Robert John
Cavill, Herbert Clarence
Chapman, Owen Wesley
Christian, James Edgar
Christian, William John
Clark, William Ira
Cody, Morley Garnet
Coles, Geo. C.
Colloton, Fred. Wm.
Cook, Robert Francis
Cooper, George
Corbell, Henry Alexander
Corey, Monrad Arthur
Corbett, Herbert Milton
Cornish, William George
Coulter, Thomas Ronald
Cowan, Alexander
Craighead, John L.
Crichton, Daniel
Crozier, William
Crump, Charles John Compson
Cumming, Walter Elwood
Cunningham, John Donald
Dalzell, William
Davies, Wallace Emmett
Davis, Elihu James
Dawson, Lawrence Earl
Devine, Clement Jason
Dewar, George F.
Dingwall, Reginald Howard
Dinsmore, Richard Gordon
Ditchfield, John
Dixon, William Roy
Dollar, Gordon Longford
Dolmage, Colin Emerald
Drewitt, Chas. Edmun
Drury, Wilbert Charles
Dudley, William Thomas
Duff, Walter Norris
Eagar, Cecil Howard
Eagar, James Wrixon
Eagar, James
Ebbitt, Frank Kittson
Edwards, Charles William
Ego, Alex. Charles
Elliott, John Albert
Eplett, Clark Henry
Evans, Edgar George
Felt, Albert Howard
Fenn, Clifford Vincent
Ferguson, Murdoch
Flaxman, Edwin Harrison
Fleetham, John Edward
Fleming, William Andrew
Fleury, Henry Alex.

Flumerfelt, Oscar Burton
Foster, George Edgar
Frank, John Bertram
Fraser, John George
Fryer, William Charles
Fulton, George Vennell
Galbraith, Neil
Gardiner, John Francis
Gardiner, Alex. Beith
Gerhart, Preston Henry
Gerhart, William George
Gilbert, Garfield
Gillespie, John James
Gillies, John Dickenson
Gray, Alfred
Green, Nelson Robert
Griffith, John Arthur
Hair, Robert Earl
Halperin, Louis
Hand, James Francis
Harvie, Alex. William
Harvie, Horace Hanley
Harvie, Robert Morley
Hearst, Samuel
Heels, Joseph Grant
Henderson, Lorne Stanley
Hern, Robert Bowerman
Hill, William John
Hines, John Henry
Holt, Francis William
Houston, Stanley Cowan
Hubbard, George Dewey
Hughes, James Crowe
Huntington, Percy Adams
Hurlburt, James Henry
Jackson, Clarence
Jackson, Wm. Herbert Clark
Jaeger, Julius Theodore
Johnston, Bertram Oscar
Johnston, Noble Franklin
Johnston, Thomas James
Jukes, Victor Frederick
Junner, James Alexander
Kaliel-Rudd, Elias John
Kempt, Albert James
Kennedy, William Hunter
Kenny, Charles Elmer
King, Thomas George
Kirkpatrick, Charles Gordon
Knight, George Ernest
Knowles, Airlie Stewart
Kyte, John
Lamble, Burnett Chas.
Lamble, Francis Thos.
Lawrence, John R.
Leinster, James Franklin
Liddicott, Charles Henry
Linney, Harry
Little, Charles Percival
Little, Lemuel
Little, William J.
Little, Herbert Moore
Long, Clarence Robert
Long, William Alfred
Ludgare, James
Lulof, George Walter
MacDonald, James Dean
MacLennan, Alex. Farquhar
MacMurchy, John A.
Madill, Elmer John
Malott, Fredk. E.
Marr, Frederick
Marsh, Peter Clark
Martin, William James
Martin, Leonard George
Maxwell, Orrin Pillans
Maylon, Roy Holdershaw
May, Arthur Arundel
McAuley, Neill J.
McBain, Wm. Wilfred
McCague, Alex. John
McCarty, William George
McCready, Wm. Edward
McDonald, John Melvin
McElwain, Fredk. Alex.
McGibbon, George Cameron
McGillivray, John Roderick
McGuire, John Mathew Hendrie
McGuirk, Thomas James
McInnes, Robert Alex.
McKay, Kenneth Donald
McKenzie, Daniel Charles
McKenzie, Thomas
McKerrow, John Orren
McKnight, Robert Cleland
McLean, Call Donald
McLean, James Willis
McLean, William Kidd
McLeod, John Jermany
McMillan, Robert John
McNally, H. Lorne
McNiven, Charles
Menzies, Ralph Dodds
Mickle, Charles Samuel
Millest, Thomas
Milligan, Joseph James
Milner, Joseph Cameron
Mitchell, John Henry
Mitchell, Wm. Hy. Manwell
Moore, Franklin Oliver
Moore, John Leslie
Morrell, Nelson Trafalgar
Mundell, John Alfred
Munro, Walter

Munro, Fredk. Lawrence
Munroe, John Alex.
Murdock, Peter
Murphy, John Wesley
Myles, John Wilmot
Napier, Charles Andrew
Nelles, Edwin Le Roy
Nettleton, Clarence Edward
Neville, Newton
Nott, Benjamin F.

Packer, William
Paget, Arthur Edward
Paget, Charles Edward
Paget, James Alan
Parker, Albert Edmund
Parker, James Charles
Parker, Spencer Thos. Seymour
Patmore, De Forest Charles
Patterson, William John
Payton, Arthur Walter J.
Pearce, Charles L.
Peckover, Ernest William
Perkins, George Alfred
Perks, John
Perry, Adie W.
Petersen, Peter Christian
Pierce, Charles
Pilkey, Peter Thomas
Pirie, Edwin
Potter, Robert Stewart
Powell, Charles Leonard
Preston, Frederick Charles
Preston, Roy Edward
Purdy, Norman Wm.

Radke, Frank August
Reemsbottom, Alfred H.
Reece, Alfred James
Reburn, Thomas Henry
Reekie, Walter
Rhamey, Edward James
Rice, Herman Edmund
Richardson, Jos. John White
Ritchie, Desmond Riddell
Robb, George Walter
Robb, William James
Robinson, Arthur Thomas
Robinson, Charles Stanley
Roefs, Geo. Henry Bertram
Ronald, Wm. Ferguson
Rose, Lyman Bradley
Ross, George
Rusk, William
Ruxton, James

Sanborn, Herbert Leo
Savage, Benj. Lynd
Schade, Oscar Alphons
Schell, Edmund Byron
Schrader, Andrew William
Scott, Ephraim Campbell
Shaw, John Thomas
Shaw, Ralph Buckley
Shaw, William
Shaw, Charles George
Shortreed, Harold James
Shortreed, Robert Thomas
Sinclair, George Alfred
Sinclair, George Gordon
Sinclair, John Alex.
Sinclair, John
Smith, Arthur Henry
Smith, Arthur Wellington
Smith, Chas. Milton Gibson
Smith, Edwin, Arthur
Smith, Peter Arthur
Sneddon, John
Solomon, Isaac A.
Spence, Dalton
Spencer, Alfred John
Spencer, Calvin Clapp
Spencer, Robert Almon
Spreadborough, Coldham
Sprott, Robert John
Stalker, Hugh
Starling, Cyril
Stewart, Cecil Hy. Emerson
Stewart, Robert Alex.
Storey, Harry Robert
Stoughton, Frank Fisher
Strong, Norman Bingham
Sturtridge, Richard T.
Swinton, Robert
Tanner, Garnet Edward
Tarbush, Henry Lewis
Tarbush, Hubert Franklin
Taylor, George William
Thompson, George
Thompson, John Howard
Todd, Frank Herbert
Tough, John Henry
Troyer, James Wilfred
Tuckwood, John Henry
Tudhope, Andrew Haron
Tudhope, Melville Brockton
Tudhope, William Hugh
Tudhope, William Oliver
Urquhart, William Hector
Ward, Ernest Crawford
Walker, Melbourne
Wallace, Albert James
Watkinson, James Albert
Watson, Clifford Harold
Webber, James William
Weegar, William Edwin

White, Allan Thompson
White, James Wellington
Williams, Harry
Williams, Harry Jr.
Williams, Truman Jesse
Woolings, James Frank
Young, Alfred James
Young, George Arthur
Young, George Cator
Young, Hugh William
Young, John Walter
Ziegler, George Lichty

S. P. R. C., 18°

Adair, Victor
Adam, George Duncan
Adams, James Quincy
Adams, William Wallace
Acheson, Arch. Lloyd Edward
Aitchison, James David
Allen, William Thomas
Allen, Wilfred Ray
Anderson, Albert A.
Anderson, John Albert
Anderson, Joseph
Angus, Robert Young
Archer, Rosemore St. Clair
Arlitt, Paul
Arthur, John Ray
Armstrong, Milton T.
Armstrong, Victor
Arnold, Lorne Alex.
Ayerst, Thomas G. W.
Baird, Matthew
Barker, Herbert M.
Barr, John Bell
Barron, Harry
Bastedo, Albert Fredk.
Bates, Walter Geo. Hamilton
Beaumont, Robin James
Bell, Alex. William
Bell, Walter J.
Bell, William Charles
Bennett, Edgar Allan
Berney, William Elwood
Berry, Harry Newton
Best, Roy Chatwood
Biers, Henry Guy
Bird, Henry J.
Birnie, Robert Anderson
Black, Oswald
Black, Robert Morley
Blackstock, Harcourt
Blackstone, John Charles
Blair, William James
Book, Charles Hilton
Booth, Gerald Roy
Bowers, Frank Nelles
Boyes, Richard Dawson
Brackenborough, John Charles
Brillinger, Roy
Brittain, Frank Fredk.
Brooks, William Palmer
Bromton, James
Brown, Adam Morrison
Brown, James
Brown, Robert Albert
Brown, Thos. D. Whitfield
Brown, Thomas William
Brown, William Hanlan
Brownell, Bernard James
Bryson, Albert
Buckland, Albert Edgar
Budd, Herbert Charles
Buic, Norman
Burgess, Ernest
Burton, Albert Stephen
Butterfield, Herbert Choate
Butterworth, William H.
Byrne, Percy Edgar
Caldwell, Allan Thompson
Cameron, George Oliver
Campbell, Freeman
Campbell, John M.
Campbell, John Murdock
Campbell, Hugh Fraser
Canning, Robert Archibald
Cannon, William Burrell
Carley, Clifford Wm.
Carleton, Cecil John
Carney, Byron
Carr, Douglas Bernard
Carson, Robert
Carter, Harry William
Casselman, Ernest C.
Casselman, Asa Lee
Cavarley, Clifford Charles
Chandler, John
Chapin, William John
Child, Henry B.
Church, Arthur McDonald
Clemence, George Alex.
Clipsham, Edwin M.
Cockburn, Charles
Cole, William John
Coleman, D. Henry
Coleman, Roy Robin
Coles, Horace John
Colpitts, Watson Ralph
Conn, Robert Henry
Cook, Francis
Cooke, Leigh
Coombs, James Edwin

Copeland, James Coulter
Corbett, John Alex.
Corbman, William Eric
Cotton, William
Coutts, Alex. Beach
Craig, John Franklin
Cram, William Dunlop
Crawford, Thomas Richard
Crawford. William Joseph
Croft, James
Crombie, William Bradshaw
Crosbie, John Thomas
Curran, William Edward
Currie, Donald
Currie, Charles Henry
Currie, John Fraser
Curtis, Lewis Floyd
Davidson, Charles Lyons
Dawson, Richard
Dawson, Thomas James
Demberline, Arthur
Demberline, George
Dewar, Alex. Miller
D'Gurre, Peter Aubrey
Ditchburn, Herbert
Doolittle, Robert Edward
Douglas, R. W.
Drury, Ernest Charles
Duncan, William Hawkins
Dyer, Alfred Wilson
Eaton, Edwin Russell
Eaton, Thomas
Edgett, William Thomas
Edwards, Thomas Edward
Elliott, John Wm. Thomas
Elrick, Robert
Emms, Delbert Wesley
Fanning, John William
Fenn, Clifford Vincent
Fisher, James E.
Fitzgerald, G. M.
Flavelle, Robert Henry
Fleetham, Albert George
Fletcher, Vernon Harcourt
Flowers, George McDermid
Folster, Samuel McKay
Fortune, Barnard C.
Foster, Charles Samuel
Foster, Leonard Gaetz
Franklin, Frederick Jabez
Freeland, Alex. Wallace
French, Robert Henry
Fry, Alfred Edward
Fry, John T. G.
Fryer, John William
Furness, Samuel N.
Furnish, John Blackford
Galbraith, Donald
Gallie, William
Gardiner, Joseph Elmer
Gauley, D'Arcy Elijah Fred
Geddes, Ebenezer Wilfrid
George William Cecil
Gill, Ernest
Gilman, Harry Percy
Ginn, Henry George
Glenn, Duncan A.
Gollop, Albert George
Goodchild, William Albert
Goodfellow, Joseph Ferris
Gordon, David Louis
Gorman, William Burton
Gorrill, George
Gowland, Johnathan Earle
Gray, James Leo
Greavett, Thomas
Green, Arthur W.
Greenside, Arthur Lynton
Greco, Peter
Griffin, Thomas George
Groves, Robert William
Grunig, Godfrey John
Gulston, Fredk. Howard
Hamilton, Alfred John
Hamilton, Thos. R. H.
Hammond, Ernest
Hammond, W. Ritchie
Hand, Robert Ross
Hanes, Wm. Ashton Stanley
Hanson, Thomas Maynard
Hardy, Edmund
Hardy, Frederick
Harrop, John Robert
Hart, Anthony William
Hart, Charles Campbell
Hare, John Albert
Harris, Ernest Albert
Harris, Samuel
Harrison, Thomas Robert,
Harvie, Dalton Clark
Harvie, Frank James
Haskell, Edward
Hayne, James Russell
Haywood, Harold Robert
Henderson, Thomas
Henry, George B.
Henry, Harold A.
Hibbert, Walter Leslie
Higgs, Edgar L.
Hinds, Hugh Reid
Hisey, Charles Alain
Hodgson, Arthur James
Hood, James Russell
Hood, Joseph

Hogg, Thomas J.
Hoover, Archie R.
Houston, George Charles
Hughes, Dalton McCarthy
Hunt, Victor G.
Hunter, George E.
Hunter, George Murray
Hunter, B. Walter
Hurd, Ralph
Hurst, Henry Holland
Hurst, Charles Edward
Hurst, William Alex.
Hutchinson, George Forfar
Huth, George
Ingram, Alexander
Irwin, John Chalmers
Jackson, Hugh Mays
Jackson, James Ruxton
Jackson, Stewart McTaggart
Jardine, James
Jay, Roy Leslie
Jeffs, Compton
Jennings, Fred. Steel
Jermey, Clifford Harvey
Jermey, Thomas William
Johnston, Asa Harold
Johnston, James Hardy
Johnston, John Alex.
Johnston, Fred M.
Johnston, William Edward
Jonas, Horace
Jones, Charles Beynon
Jones, David Beaconsfield
Jones, David James
Jory, Cecil Vernon
Jory, Philip Henry
Keef, Reuben Daniel
Keeling, Percy Jonathan
Kellock, Andrew
Kemp, George
Kennedy, G. Ingram Anderson
Kerr, Samuel
King, Peter
Kinsie, William Hugh
Kitchen, Reginald William
Knight, Victor Edwin
Knightly, Edward Roy
Laird, Frank G.
Langford, Thomas Smith
Langman, John Henry
Lasenby, George Wary
Latimer, Robert Holmes
Latimer, William Carty
Lawrence, Wm. Levi Lambly
Lechner, Kaspar
Leggitt, August Garnet
Lennox, Herman V. Johnston
Lennox, John Charles
Leslie, James Percy
Letherby, Edwin
Lewis, William Albert
Limbert, Milton N.
Little, Charles Herbert
Little, John Orr
Livingston, Hugh
Lockhard, William James
Lockman, Erastus Worthington
Logan, Andrew C.
Lomas, Alfred J.
Lougheed, Thomas P.
Lougheed, Herbert James
Loverock, Francis William
Lowe, Thomas Alex. Robert
Luck, Irwin Horatio
Luke, Thomas Constable
MacAuley, Norman B.
Macdonnell, Chas. Kenneth S.
Macdougall, George Dewar
MacGregor, John Alex.
MacLaren, James Alex.
McAlpaig, James McGibbon
McArthur, Alex. Donald
McAuley, Herbert Bertram
McBride, Donald
McBride, James Robert
McCague, John Jos. Edward
McCanbrey, Samuel George
McCaughy, Robert
McClusky, Edward Robert
McClusky, George
McConkey, George Stanley
McConkey, Robert Hamilton
McCrae, William
McCuaig, Duncan Fletcher
McClelland, Samuel Robert
McClure, Matthew
McConkey, Edward Blythe
McDonald, Alex. C.
McDonald, Alex. Thomas
McDonald, John Alex.
McDonald, James Alex.
McDougall, David
McDougall, Gerald
McEachren, Charles Alex.
McFadden, Ephraim
McFarlane, Herbert
McGregor, John Graham
McIntyre, Duncan
McKay, Angus
McKay, Edmund A.
McKay, William G.
McKay, Mungo Park
McKee, James Freeborn
McKinley, Oscar

McKinley, Francis Roy
McKinley, William James
McKinnon, Wilfred Oliver
McKnight, John J.
McKnight, Thomas
McLachlan, Irving
McLean, Daniel
MacLellan, Alonzo Gilbert
McLennan, Charles James
McMillan, James P.
McNab, Duncan H.
McNab, Jas. And. Cumberland
McNabb, Angus Colin
McNaughton, Neil
McNeil, James Douglas
McPhail, Hector
McPhee, Sylvanus Prophet
McPhee, John D.
McPherson, Stanley Bennett
McRae, Donald Hy. Ernest
McReavy, Irving
McTaggart, William
Male, Thomas
Marks, James Albert
Martin, Fredk.
Marty, John Kenneth
Marwood, Wm. Hashel Gilbert
Matthews, Russell Thomas
Maxwell, Norman W.
Meek, William Charles
Mercer, William Dundas
Merrick, John W.
Metcalfe, George
Miller, Henry S.
Miller, Victor Nelson
Mills, Fredk. George
Mills, Henry John
Mills, Francis
Milner, Edward Douglas
Miner, James
Mitchell, Thomas Alvin
Moffatt, Albert
Moffatt, James Charles
Mohan, James Graeme
Monkman, John Ceci
Moore, John Albert
Morris, Frederick
Morrison, Claude Douglos
Morrison, James Grant
Morrison Selkirk A.
Morrow, David S.
Morbet, Robt. Walter James
Mowatt, Magnus Sherman
Muir, James
Munroe, Nelson Ross
Murphy, George Clark
Musgrove, Ernest Clayton
Myles, Leith Elbridge
Nash, Clarence Osborne
Neelands, John James
Ness, John William
Nichol, Walter Laidlaw
Nicholls, Jack George Donald
Nicoll, William W.
Osborne, Wesley
Ovell, Albert Ernest
Oulette, Alfred Adelard
Parker, Ralph Douglas
Partridge, William
Pattison, Charles Torrance
Peck, William James
Penfold, James
Pepper, Alexander
Perram, George W.
Porritt, Geo. Herbert
Potter, William Hugh
Price, Boulton Hume
Priddis, Wilfrid Laurier
Pritchard, Robert Llewellyn
Pulford, Joseph Clarence
Purdy, Guy Clark
Purvis, Henry M.
Rankin, Robert Routledge
Rankin, Thomas
Rankin, Samuel Alex.
Ratheran, Frank
Raynor, John
Reburn, David James
Redfern, Talbert Delevan
Reed, Harry Ronald
Reid, Joshua Wellington
Reid, Chris R.
Reid, William Marshall
Reilly, George Leslie
Reynolds, George Walkington
Rhinehart, Roy Ellsworth
Riddell, Irwin Albert
Rix, James Albert
Robb, Charles C. Rutherford
Robertson, Bertred Garfield
Robertson, John Andrew
Robertson, Matthew
Robinson, Thomas
Roderick, John D.
Rodgers, John Henry
Rogers, Thomas
Rogers, Norman W.
Rolfe, William Robert
Ronald, Andrew
Rose, Kenneth
Ross, William Melville
Rowcliffe, John Edwin Franklin
Royce, Thomas Cooper
Roycroft, Harry

Ruthven, Wm. Harold Clarence
Ryan, Stewart Henderson
Salter, William M.W.
Schreiber, Alex. Wilfred
Scott, Robert Smythe
Scott, William John
Scythes, John Orton
Seaman, Charles Hartford
Seymour, William Melville
Shawell, Frank Warren
Sherlock, Sydney William
Shipley, John
Shortt, James Sinclair
Simpson, Sherman Lee
Sims, Henry Augustus
Simpson, Leonard J.
Skene, James Bertram
Smith, Herbert William
Smith, William Stephens
Speers, James Melvin
Spence, Jas. Rutherford
Spence, Percival Wilson
Spencer, Charles Reginald
Spry, Daniel Wm. Bigelow
Spring, Robert Ralph
Stanzell, Richard Milton
Stapleton, Albert Ernest
Stargratt, Lewis Barnett
Steele, John
Stephens, Robert Albert
Stevens, Robert Sterling
Stephenson, George Ernest
Stewart, Alexander M.
Stoddart, Thomas David
Stone, Thomas A.
Stone, Arthur Edward
Stover, Edward
Sutherland, John Wilfred
Sutton, John Rex
Swanton, William Bruce
Swartz, Watson Guthrie
Tate, Frank Russell
Taylor, Ralph B.
Teeple, Ernest Garfield
TenEyck, Charles E.
Tennant, John Christopher
Thom, Robert W.
Thompson, Harold Samuel
Thomson, Thomas
Thorne, Wm. Robert
Tindale, Joseph
Tipling, Robert Edwin
Todd, George Anderson
Todd, Eben
Tomlinson, Fred
Toya, Arthur James
Trask, William Joseph
Tucker, Duncan A.
Tudhope, James Bartlett
Turnbull, Ernest G.
Turner, Wm. Alexander
Twiss, Henry James
Twiss, William Alex.
Veale, Fredk. Archibald
Veals, John Spurgeon
Wainwright, Claude Samuel
Waite, Arthur Hugh
Wallace, Robert J.
Walkem, Robert James
Walker, Arthur Russell
Walker, Francis William
Walker, Roy
Walker, Charles Edward
Walls, William Clarence
Warne, Ray Hargrave
Warnica, William Andrew
Wasley, Wm. Franklin
Watkin, John Charlton
Watson, Archibald
Wattie Charles Forbes
Waugh, Clifford Thomas
Weaver, Charles Aldon
Webb, Russell Thomas
Webb, Wesley B.
Webb, George Egbert
Webster, Hudson Lee
Welte, Emiel Leslie
West, Angus Cameron
Whalley, Charles Edward
White, Robert Roy
Whitehouse, Charles W.
Whipps, William Henry
Wice, William Charles
Widdifield, Charles Watson
Wilkinson, Archibald
Williams, Milton G. Barlow
Williamson, Charles
Wilson, Alex. Mitchell
Wilson, Charles Allen
Wilson, John Joseph
Wilson, William H.
Wisdom, John Duncan
Wisler, John S.
Wilton, John Herman
Winkworth, Lionel
Wollacott, Chas. Jas. Edward
Wood, Edward Caldwell
Woodhouse, John
Woodman, Percy Victor
Wray, Pearson Hubert
Wren, David
Wright, Britton
Wyatt, Thomas Lindsay
Young, William Edward

Youngs, Alexander
Yule, George Russell
Zinn, John Harvey

G. E. P. S. M., 14°

Adair, Victor
Adams, Leighton William
Allan, Joseph
Alpin, George James
Anderson George Alick
Anderson, William Garnet
Andrews, John Thomas
Arlitt, Paul
Armour, John A.
Armstrong, Elton
Armstrong, Francis James
Armstrong, Thomas Edward
Arnett, Simeon E.
Arnott, James Wellington
Atkins, Herbert
Atkinson, William Donald
Ayerst, Wilfred
Badgley, William Ward
Baird, Mathew
Baker, Thomas
Balmer, R. A.
Barker, Harold Bertram
Barnes, Norman G. Charles
Bastle, Clarence Fredk.
Beaton, John Lewis
Bell, Daniel Gilbert
Bell, George Cherry
Bell, James Edward Wilson
Bell, Joseph Harold
Bernard, Alfred Charles
Bernhardt, Oscar George
Billingsley, James Ernest
Black, James Johnston
Black, Roy Norman
Blackburn, William Arthur
Boldt, Leonard Herman
Booth, Gerald Roy
Bowes, Lawrence Edwin
Bowin, William John
Bradshaw, Gordon Rothwell
Bremner, Peter
Brown, Angus James
Brown, George Alex.
Brownhill, Ernest
Broyden, Leslie C.
Bruce, George Ernest
Brunton, Gordon
Buchanan, John James
Buchanan, William James
Bukesfield William Ernest H.
Bunton, Ralph William
Burnett, Reginald Kenneth
Caesar, William
Caldwell, Frederick W.
Cameron, Alexander
Campbell, Cole
Campbell, John
Campbell, John
Campbell, William James
Canning, Samuel Holmes
Carleton, Cecil John
Carley, William George
Case, James
Cauthers, Clarence Harold
Cecil, Henry Emerson
Chantler, Marshall Lyman
Chapman, Walter P.
Cheeseman, Henry Charles
Christian, James Edgar
Clendenan, Arthur Newall
Clayton, Fred D.
Coles, Elliott Gordon
Collins, Francis Dixon
Cooke, Charles Hilton
Corcoran, Duncan
Coulter, Thomas Ronald
Coutts, Arthur Beath
Craig, John Franklin
Crawford, William Ellsworth
Creasor, Geo. Edward Victor
Cree, Matthew
Crew, Thompson
Crosbie, John Franklin
Crosbie, John Thomas
Curran, William Edward
Currie, Allen Alexander
Curtis, George Washington
Depree, Thomas Cathery
Dillane, Geo. James Russell
Dillon, Albert Graham
Dixon, William Roy
Dinning, James
Dinwoody, John Robertson
Dobson, John Francis
Doner, Wm. Alex.
Douglas, William James
Dorsey, Charles Frederick
Douthwaite, Ernest
Dowsley, Geo. Wm. Ogilvie
Drury, Charles Soper
Drysdale, Howard Reginald
Dudley, George Samuel
Dunlop, Angus Wellington
Dunn, Samuel
Dunnett, James
Dyment, William Howard
Eastwood, John
Edwards, Evan Ernest
Edwards, Thomas Clarence

Edwards, William Hardgrove
Elliott, Thomas Henry
Elrick, Clifford Eugene
Emms, Elmer Thomas
Erb, William Otto
Esson, Wilfred
Evans, Albert
Eves, Walter H.
Farnfield, Charles
Fisher, William Albert
Ford, Albert Russell
Fordner, Arnold Charles
Foyston, Carling
Franklin, Rease
Fry, Albert Alexander
Fullerton, Charles Ernest
Furness, Saul
Garden, Arthur C.
Gartley, Roy Montgomery
Gates, Edmund Dawes
Gaven, Donal Irvine
Gilchrist, Joseph Henry
Gilchrist, W. C.
Gillespie, Robert Albert
Glenn, Louis James
Godden, Albert Geo. Roland
Goodfellow, Joseph Ferris
Gordon, David Louis
Graham, Clifford
Graham, Sherman Orre
Graham, William Philip
Gray, Henry Cameron
Greenslade, Stanley Herbert
Gregory, Frank Wright
Grig, Richard Alex.
Gross, George William
Gyves, Harry Henri
Haggart, William Else
Haines, Clifford Albert
Halbert, Robert George
Hallett, William Smith
Hamilton, Harold Hector
Hamilton, James Clarence
Harvey, Robert
Harvie, Alex. William
Haughton, Francis Harold
Hearn, Thomas Bonney
Henderson, James Albert
Hern, Frank Arscott
Hewitson, Fraser Winston
Hill, William James
Hobson, John James
Hodge, Norman Fredk.
Hodgkins, Fredk. Rupert
Holden, Ernest Lewis
Holmes, Harold Jack
Horton, Bertrand Blake
Howey, Robert
Hughes, Joseph Crowe
Hunter, Charles Peter
Hyndman, James
Ineson, Norman Edwin
Ingram, Alexander
Ingram, George Cody
Irwin, Robert William
Ives, Raymond Ellsworth
Jackson, Leslie George
Jay, Roy Leslie
Jebb, William P.
Jones, Arthur Edwin
Joyce, Harry George
Joyce, Robert Elbert
Junner, James Alex.
Jupp, Ernest Hodson
Keill, Bruce Emerson
Kelly, John Alex.
Kerr, Herbert Anderson
King, William Edmond
Kirkpatrick, Albert
Knapp, James Herbert
Knupp, George Harry
Kortright, Charles W.
Laking, William Thomas
Laughlin, James Henry
Lawrence, James A.
Lawrence, John Percy
Lea, Joseph
Leach, Alfred John
Lemon, Charles Telford
Leonard, Fredk. John
Lewis, Edward Richard
Little Wesley David
Longhurst, Archibald Walter
Lougheed, Edward Russell
Lourer, Fredk. Charles
Lyall, Arthur H.
Lyons, Burton Boyle
MacDonald, John
MacDonald, Lochie
MacLaren, James Alex.
MacMillan, Douglas Clayton
McAlpine, James Gilton
McArthur, John
McBride, Chester Andrew
McBrien, William Hilburn
McCall, Ralph
McCaw, John Henry
McClinton, William Sinclair
McConochie, Roy Stewart
McCorkell, James Edward
McCullough, Henry Ellwood
McCullough, William Hendry
McDermid, John Alex.
McDermid, Dugald Carmichael

McDermid, Leighton
McDermid, Peter John Reg.
McDermid, Peter Stewart
McDonough, Archie William
McEachern, John
McEachern, Neil
McFadyen, Peter
McFaul, Alexander McNeil
McIlvenna, John
McIntosh, John Dawson
McKenzie, Herbt. Wm. Edgert'n'
McKerroll, John McLean
McLaughlin, John A.
McLean, Andrew Dixon
McLean, Malcolm
McMahon, Irwin J.
McMaster, Edwin Arnold
McPartlin, Robert Emmett
McRae, Alexander C.
McRae, John Alex.
McVannel, Alfred
Manson, Edward
Mark, James Albert
Marshall, Davis Heggie
Marshall, James Arnett
Marwood, Wm. Hoshall Gilbert
Martin, George Alex.
Martin, William Henry
Mason, George Edward
Masters, Wilbert A.
Maulden, Frank Henry
Mawdsley, James Alex.
Melville, Roy
Mills, Thomas Leonard
Milne, Harry Grandsden
Milne, James Dalton
Mitchell, Clarence
Mitchell, Wm. Henry Maxwell
Monkman, John Ceeil
Monkman, Louis Ed. Cameron
Montgomery, John Donald
Moorby, Wyatt Leslie
Morren, Henry Fuller
Morrison, Alfred Ernest
Morrison, James Edward
Morrison, Selkirk A.
Mould, Louis Francis
Moulton, Percy Frank
Mumberson, Edwin Wesley
Munro, Gordon Ewart
Murphy, Arthur James
Neff, Percy Albert
Nelles, James Franklin
Nettleton, Frank Arthur
Nevitt, Edwin C.
Newman, Harper Francis
Nicholls, Robert James
Nickalls, Grenville Wardell
Nixon, Charles Marlboro
O'Brien, Robert Reginald
Oliver, Norman Leslie
Paget, Alfred Henry
Parritt, Harold Clifford Merrill
Parrott, John Ross
Passmore, James Fredk.
Paton, Peter
Perks, John Jr.
Peters, Robert
Plant, Frederick
Porter, Frank
Porter, Walter
Price, Ritchie Malcolm
Quibell, William A.
Reeve, William Gordon
Reid, Duncan McBain
Reynolds, Thomas Edgar
Richardson, Gilbert Franklin
Riseborough, John
Ritchie, Clarence Winfred
Robertson, Ralph Erskine
Robinson, Edgar
Rogers, Henry Brown
Rogers, John Robert
Rogers, Russell John
Rogerson, Dwight Hiram
Rolfe, Geo. Henry Bertram
Rusk, Oakley Robert
Rutherford, Frederick Herbert
Rutherford, Thomas John
Ruthven, Wm. Harold Clarence
Sands, Henry Meade
Sanson, John St. Clair
Scott, Robert Smyth
Scott, John Jr.
Scott, William John
Seeley, Thomas
Shannon, George David
Sharp, Arthur Fredk.
Sharpe, Fred Gregory
Sharpe, Fredk. James
Shaw, Robert Neal
Ship, Samuel
Simmons, Vivian B. Herron
Sinclair, Elmer Samuel
Sinclair, Robert
Slaght, Hugh LeRoy
Smith, Charles Bertram
Smith, Cyrus Milburn
Smith, Frank
Smith, Edward David
Smith, James Alexander
Smith, Wilfred
Speers, James Melvin
Speneer, Robert Almon

Spero, William Patterson
Stacey, Ernest Edwin
Starling, Cyril
Stephenson, Donald John
Stephens, Charles Trott
Stevens, William David
Stewart, Finlay K. Bain
Stewart, Harry McLachlan
Stiver, Kenneth Marshall Roy
Stone, Bertrand
Storey, Harry Robert
Strachan, William George
Strang, Hugh Preston
Sutherland, William Johnston
Swales, Harold Arthur
Swen, Joshua Abraham
Switzer, James Edward
Switzer, William Franklin
Tansley, Edward Vivian
Taylor, Alexander
Taylor, Edgar Benjamin
Taylor, Joseph Armina
Taylor, Joseph William
Tebo, Fred R. Augustus
Tennant, John Christopher
Teskey, Charles Harold
Thompson, Herman John
Thomson, Seymour Robert
Thomas, Floyd Randliff
Thompson, Richard Green
Topp, Israel
Trenouth, Harold Vance
Veale, Fredk. Archibald
Veitch, David
Vincent, Edward Janes
Wakefield, Ernest A.
Walford, Ernest
Walker, Harper
Walker, Leslie George
Walker, William John
Waller, William Charles
Walls, David Watson
Wardrope, Thomas William
Wainwright, Edward
Warne, Francis Percival
Way, William Robert
Weaver, Addison
Webb, Alfred Edgerton
Webb, Edward Emanuel
Webb, Norris
Went, Wm. Dane Irving
Whalley, Charles Edward
Whyte, John Findlay
Wieler, Oscar
Wiggins, John
Wiles, William Robert
Williams, Arthur Howard
Williams, Edward Charles
Williams, Frank Thomas
Williams, Otto Drury
Wilson, Albert Ernest
Wilson, Rufus Ralph
Wilson, Samuel Garnet
Winn, Arthur
Woodruff, John Errol
Wooland, Harold
Work, William Harold
Wright, Wilfrid Jas. Arch.
Wyatt, Thomas Lindsay
Young, Robert Middleton
Zorchke, Frederick Frank

13°

Huston, David Andrew

9°

Young, Nellis Douglas

VALLEY OF OTTAWA

Murray Chapter of Rose Croix
Ottawa Lodge of Perfection

S. G. I. G., 33°

Scott, J. C.
Wait, M. A. F. G.

HON. INSP. GEN., 33°

Culbert, J. L.
Davidson, D.D.S., S.S.
Dobbie, M.D., John A.
Esdale, David Askwith
Jeffrey, C. W.
Lee, Percival J.
Macphail, Ewen S.
McCleery, E. J.
McKee, B.A., Alex. H.
Murphy, M.D., Stephen Henry
Olver, E. A.
Putman, D.Paed., J. H.
Ross, George Henry
Ross, W. M.
Sweet, Aaron

S. P. R. S. 32°

Allen, L. C.
Argue, T. E.
Barnes, Peter James
Binks, H. S.
Binks, J. R.
Blair, W. L.
Blow, M.D., T. H.
Brown, A. C.
Brown, Duncan
Carson, Charles W.
Carson, Wareham Stewart
Cawdron, A. R.
Chamberlain, H. W.
Church, T. S.
Clendinnen, T. E.
Conger, Karl B.
Conley, John
Cooke, R. E.
Cope, William
Corbett, M. G.
Cox, Henry
Culbert, C. Gordon
Currie, J. W.
Davis, Franklin Waverley
Davis, Fredk. James
Deacon, Edson Locke
Denny, James Davidson
Devitt, Ernest Alfred Andrew
Devitt, James Alfred
Eales, Alfred Thos. George
Eastcott, W. Merrill
Edwards, R. G. C.
Esdale, William
Ewart, B.A.Sc., J. Albert
Ferguson, G. H.
Fetterly, Hiram Bingham
Finkle, Ben. Seymour Wilson
Forgie, J. G.
Forgie, W. Fred
Foster, Norman G.
Gamble, Burton Edward
Gamble, Robert
Gillies, J. A.
Gowling, Arthur
Gowling, W. E.
Graham, Hugh Johnston
Haentschel, M.D., C. W.
Hagar, M.D., F. C.
Hamilton, M.D., C. J.
Hardy, Henry Francis
Heney, F. A.
Higman, George
Hill, James
Horwood, E. L.
Irwin, Samuel Warren
Jackson, John McIlwaine
Jackson, William Edgeworth
Jones, B.A., D.Paed, F. A.
Josephs, M.D., Geo. E.
Kidd, John Harold
Knox, Robert G.
Lang, R. H.
Lockhart, John
Loveday, George Bannard
Macdonald, Hugh
MacHaffie, C. A.
MacKay, Bertram Reid
McAdam, J. S.
McBride, John
McKeown, D.D.S., G. H.
McLennan, F. D.
McNabb, B.A., Joseph W.
McVicar, D.
Martin, Cedric Harold
Martin, Stinson Osgoode
Matthews, David Howard

Meikle, John Harold
Milligan, Samuel Neil
Moffatt, Thomas H.
Munro, John
Nesbitt, H. H. W.
Newton, W. H.
O'Brien, John Francis
Oliver, W. A.
Owen, L. C.
Perney, B.A., B.Paed, F. E.
Pitts, C. McL.
Pitts, Gordon McLeod
Pritchard, John McClary
Rattray, John Grant
Read, Ernest Edwin
Reeves, M.D., James
Reid, J. Parker
Retallack, G. S. L.
Richardson, Robert
Rous, M. E.
Saunders, D.D.S., Stan Victor
Shepherd, B.A., M.W.
Shore, T. A.
Sinclair, D. A.
Sinclair, Ph.D., S. B.
Smith, Sidney Fader
Steacy, Geo. E.
Thompson, Ezra Allan
Thompson, Melvin A.
Tobey, B.A., Wilmot Maxwell
Tucker, Joseph Howard
Tyers, George H.
Voorhis, D.D., Ernest
Way, A. E.
Weir, J. W.
Wilson, D.D.S., D. D.
Wilson, John
Young, D.D.S., Eric Lyons

KNIGHT K—H 30°

Morris, W. D.
Smart, B.A.Sc., R. S.

S. P. R. C. 18°

Abra, W. J.
Acheson, A. M.
Adams, Chas. Archibald
Aitcheson, Peter
Alexander, Reuben Charles
Allan, Charles Frederick
Anderson, G. C.
Anderson, James William
Anderson, W. O.
Argue, F. C.
Argue, M.D., J. F.
Argue, John McLean
Armstrong, A. H.
Armstrong, E. V.
Armstrong, D.D.S., R. M.
Armstrong, D.D.S., W. A.
Askwith, F. C.
Ault, Frank Ernest
Banning, Samuel Ray
Barnes, Robert
Bartley, W. L.
Bartram, C. M.
Bartram, J. C.
Bearder, F.R.C.O., J. W.
Beaton, Daniel
Beattie, D.D.S., G. A.
Beddoe, C. H.
Bell, S. F.
Bethune, R. Cecil
Bird, F. E.
Black, John
Blade, H. R.
Blair, M.D., H. G. F.
Blair, T. H.
Blair, Willard Gibson
Blow, George Richard
Bothwell, G. N.
Boucher, W. W.
Bower, D.D.S., Ira
Bowie, H. W.
Bradley, Geo. A.
Bradley, D.D.S., S. W.
Brigham, T. G.
Brooks, A. W.
Brown, Arthur Ernest
Brown, D. D.
Browne, James Edward
Browne, T. R.
Brownlee, J. N.
Bryson, Geo. H.
Burden, George
Burns, W. G.
Burpee, Fredk. Demille
Buskard, G. F.
Bussell, T. E.
Cairns, W. H.
Caldwell, John McDona,d
Calvert, Robert J.
Campbell, B.A., C. E.
Carkner, J. J. H.
Carley, James Ernest
Carriere, W. H. C.
Carson, Holford Lawrence
Cass, Geo. A.
Castle, F. J.
Castleman, S. J.
Cattroll, John Hayes
Cavers, William Henry
Challies, G. H.
Challies, J. G.

Charbonneau, Donald Gordon
Church, M.D., Harcourt Bell
Clark, B.S.A., Geo. H.
Clawson, G. W.
Cockburn, G. A.
Cole, Robert Henry Wright
Conley, C. A. G.
Conley, George Albert
Cook, Fred
Coombs, H. S.
Cooper, H. W.
Cordukes, J. P.
Cowan, A. E.
Craig, Charles
Crain, Rolla Law
Cram, H. R.
Cross, William Cornelius
Cruickshank, Andrew
Cummings, J. A.
Cummings, John Irvine
Currie, B.A., B.Sc., P. W.

Dalton, James Edwin
Daubney, Fred
Davey, J. Fred
Davey, T. D.
Davies, R. G.
Dickison, A.
Donaldson, J. B.
Doone, W. G.
Dougan, William
Douglas, Garnet
Dowler, Richard
Drewry, C.E., W. S.
Dunlop, E. A.
Dwyer, David Newton

Easson, B.A., McGregor
Eastwood, Whiteley
Edgett, Charles Herbert
Edwards, A. H.
Edwards, W. H.
Elford, F. C.
Eligh, Edward Wesley
Ellis, H. C.
Esdale, W. G.
Evans, David Wesley

Faith, Willard Vanamber
Fallis, Eric Kingsley
Falls, John Garfield
Fee, Fred. W.
Fee, James Russell William
Fenton, W. J.
Fergusson, M.D., R. Montague
Finnie, D. M.
Flegg, M.D., Robert Fredk.
Fleming, C. E.
Fluker, Edward Arunah
Foster, Archie
Foster, R. R.
Fraser, Donald J.
Fraser, John Fenwick
Fulton, W. R.
Gallichan, W. A.
Gardner, H. W. W.
Garrow, W. F.
Gibson, D.D.S., O. K.
Gillies, Geo. William Allan
Gordon, Fred T.
Gowling, Ernest Gordon
Gowling, William Macfarlane
Graham, D.D.S., W. H.
Grant, Hon. R. H.
Gray, David
Green, Thomas D.
Greenfield, A. G.
Groves, Edgar L.
Guppy, H. J.
Hall, Edgar Harold
Hall, William John
Hambleton, H. J.
Hambly, John Fisher
Hanley, W. H.
Harding, William James
Harrell, William Percy
Harris, Geo. P.
Harrison, H. S.
Haskett, Wesley Irwin
Hayden, S. C.
Hayes, W. E.
Hearns, F. J.
Herbert, A. P.
Heslop, Richard Boyd
Hickman, Charles Richard
Hodgins, Geo. William Francis
Holcomb, E. F.
Holder, Harry
Holloway, A. H.
Holmes, James Archibald
Holmes, Thomas Fraser
Holtby, J. W.
Hooper, W. H. V.
Hunter, Alexis R.
Hunter, G. E. M.
Hunter, James C.
Hurdman, C. A. F.
Hurdman, W. P.
Hyndman, M.D., A. B.
Ingall, Cyrus M.
Jackson, J. T.
Jackson, W. D.
Johnson, Chresswell George
Johnson, D. E.
Johnston, James W.
Johnston, William

Jones, D. M.
Jones, Foster Llewellyn
Jones, J. Owens
Juvet, D.D.S., C. H.
Kean, Alex. Lawrence
Keddie, W. G.
Kelly, William Rupert
Kennedy, D. Roy
Kennedy, Fredk. George
Kenney, Thomas Davis
Kenny, R. O.
Kenning, Alfred F.
Keyes, Corlis Gosnel
Kirby, D.D.S., H. H.
Kirby, T. Sidney
Kirby, W. H.
Kirkpatrick, W. R.
Kyd, James
Langstaff, John Grenville
Laughlin, R. A.
Law, Gordon
Lawson, John T.
Lea, John H.
Leach, H. W.
Leach, James H.
Leaver, P. L.
Lee, F. C.
Leggo, D.D.S., W. A.
Lennox, H. W.
Letch, Sidney G.
Logan, A. O.
Lough, C. K.
Loveday, Albert Thornton
Low, Archie E.
Low, LL.D., A. P.
Low, Frank
Low, Herbert S.
Lucas, R. E.
Lynch, Harry Howard
Macartney, D.D.S., W. C.
MacCurry, James B.
Macdonald, Finlay Malcolm
Macdonald, James
MacDonald, Sidney C.
MacFarlane, Mathew Robert
MacKay, W. A.
MacLean, W. M.
MacLuckie, Peter
MacMillan, Arthur
MacPherson, C. S.
MacPherson, James
MacPherson, W. S.
Mahood, M.D., A. E.
Mann, Charles G.
Markus, William
Marriott, W. C. N.
Marriott, W. H.
Martin, D.D.S., Oliver
Martin, W. E.
Massey, F. V
Matthews, W. E.
McBride, George J.
McCaffrey, George Pettit
McClenaghan, S.
McComish, John Stewart
McConnell, Rinaldo
McCormick, Geo. F.
McCoy, Lorne Matthew
McCuaig, James C.
McCuaig, James Davies
McDiarmid, Fergus Archie
McDougall, J. N.
McElroy, M.D., A. S.
McEwen, B.A., John S.
McGill, Gilbert
McGill, J. J.
McGillivray, C. S.
McIntosh, M.D., D. H.
McKinnon, A. T.
McLennan, S. C.
McLeod, George Alex.
McNaughton, D. A.
McRae, A. D.
McWilliam, Thomas Harrison
Medd, Alfred Wendel
Metcalfe, Herbert Osborne
Metcalfe, Stanley Gardiner
Milks, W. A.
Mix, Hugh W.
Moffatt, M.D., H. B.
Moir, James S.
Monteith, S. L. J.
Mooney, J. W.
Morris, Alexander
Morris, F. Fred
Morris, John Benjamin
Morrison, Clarence Roderick
Morrison, Raleigh Cecil
Moulton, D.L.S., H. P.
Moyer, I. W.
Munroe, H. R.
Munro, Charles Cameron
Murphy, John Archibald
Murray, J. G.
Murray, Walter Little
Neal, Jas. Ivan, Pringle
Newington, George W.
Nicol, George B.
Nidd, James T.
Norrish, B. E.
Nugent, David Bertram
O'Brien, C. D.
Ogilvie, Noel John
Oliver, H. J.

Olmsted, Charles
Olmsted, C. A.
Palmer, Arthur Egbert
Pappin, William McLean
Parlow, Geo. H.
Patterson, Thomas H.
Payne, Geo. E.
Peaker, William James
Perry, William Arthur
Pooler, F. W.
Popham, Geo. H.
Porter, H. S.
Pottinger, S.
Preston, George Delong
Price, John C.
Proderick, Robert Venn
Putman, B.Sc., C. V.
Quartermaine, Rev. W. M. H.
Ramsay, W. T.
Rankin, Joseph
Rankin, Thomas Bremner
Rankin, William Alex.
Reid, H. Gates
Reid, Norman
Reid, W. Lyle
Reilly, B.A., J. Clarke
Rice, Geo. H.
Rice, William H.
Richards, Gerald Lorne
Richardson, K. F.
Riddell, Clarence V.
Rivington, James Alfred
Robertson, Charles
Robertson, George
Robertson, John
Rogers, Robert Archibald
Rogers, S. Maynard
Rollins, W. T.
Rorke, H. V.
Rose, Alexander G.
Ross, J. Alex.
Rowe, T. C.
Roy, Arthur V.
Runge, Max Jules
Rush, Walter Albert
Rutherford, D.D.S., A. P.
Rutherford, M.D., R. M.
Sadler, Alfred
Scobie, M.D., T. J.
Scott, Rev. Daniel John
Scott, David A.
Scrim, Norman McL.
Semple, Frank Graham
Shaver, James H.
Shaw, J. Grant
Shaw, William
Shillington, M.D., A. T.
Short, Samuel
Shortly, O. B.
Simpson, B.A., R. S.
Skead, J. McK.
Skelton, William
Smith, F. W.
Smith, Fred
Smith, James A.
Snow, W. B.
Snowdon, Charles Allan
Southwell, John
Sparks, F. R.
Stanton, R. M.
Stark, James Stewart
Steacy, Geo. W.
Stephens, Edward Alfred
Stevenson, John C.
Stevenson, S. J.
Stewart, Alex. Kerr
Stewart, G. K.
Stewart, R. E.
St. Germain, Milton
Stirling, Arthur Harold
Stockton, E. E.
Sucee, Melville Joseph
Sutherland, C. D.
Talbot, Henry J.
Taylor, Allan H.
Taylor, Andrew Gilmore
Taylor, E. L.
Taylor, G. M.
Taylor, J.C. F.
Templeton, Henry
Thompson, S. C.
Timmins, R. C.
Trowbridge, John Henry
Trudell, Alfred Peter
Turner, Joseph
Turner, Stanley R.
Ussher, Harry
Vince, Alfred Sydney
Waffle, S. E.
Wallingford, John Henry
Walton, C. G.
Ward, Harry
Warwick, M.A., R. W.
Watkinson, G. H.
Watt, Charles
Watt, James T.
Watts, Walter John
Weaver, Cecil Herbert
Wight, E. C.
Williams, Harry Frost
Williams, R. R.
Wilson, H. W.
Wilson, P. D.
Winter, Ronald

Wood, Charles
Wood, Edward
Wood, Leonard
Woodside, M.A., Rev. J. W.
Wright, Arthur Edward
Wright, C. A.
Wright, Frank Ashton
Wright, Robert Howard

G. E. P. S. M., 14°

Acheson, G. B.
Acres, A. H.
Adams, C. K.
Adamson, G. F.
Allan, John Clifford
Allen, J. J.
Anderson, G. A.
Anderson, Rev. Peter William
Archibald, Fredk. Ratcliffe
Ardley, Albert
Argue, F. W. F.
Atkinson, M. A.
Atkinson, Wm. F. Vannevous
Austin, H. G.
Bailey, William Mark
Bangs, R. G.
Bannister, James Martin
Barry, David
Bartlett, Edwin Dyson
Beach, N. E.
Beddoe, W. G.
Bennett, Arthur
Bennett, George Arthur
Bernard, Robert Hunter
Best, William Leslie
Birkett, Miles
Blue, William Archibald
Broadbent, H. L.
Brockwell, George Martin
Brooks, Caleb
Brophy, Irwin Ashton
Browne, E. G.
Browne, J. C.
Bunker, G. N.
Burnett, J. G.
Burns, S. L.
Burns, W. A.
Byce, L. D.
Cairns, William J.
Campbell, Fred. George
Campbell, Henry G.
Campbell, Neil A.
Carson, T. L.
Carson, W. J.
Caulfield, C. H.
Challies, C. E., J. B.
Cheney, D.D.S., H. L.
Cherry, W. A.
Christie, S. H.
Church, F. H.
Clarke, T. E.
Clegg, F. G.
Clendenning, C. H.
Cobban, M.
Cochrane, M. F.
Cole, J. E.
Collins, Arthur
Colquhoun, Alex. David
Cope, Percy William
Cotter, John
Cowan, R. H.
Craig, M.D., J. E.
Croft, William James, Jr.
Cronsberry, Philip Roger
Crowson, Arthur
Curtis, Thomas
Cuzner, W. W.
Davidson, N. G.
Davis, Fred A.
Davy, H. M.
Dawson, E. E.
Day, F. W.
Dempsey, George Allen
Dempsey, Hugh Douglas
Dennis, Edward James
Denny, J. D.
Dixon, Norman Fitzroy
Douglas, H. C.
Dunlop, John James
Eddy, E. D.
Edey, Albert Newton
Edmunds, Robert James
Edsell, W. H.
Edwards, J. W.
Elliott, Revillow
Emo, John
Erskine, C. L.
Evans, H. P. D.
Evans, M.D., J. Stuart
Farman, E. A.
Fawcett, A. G.
Ferguson, Jas. N.
Ferguson, John Alex.
Ferguson, Stanley
Fiske, Hollis Johnson McLeod
Fitzsimmons, A. H.
Flay, William Henry George
Flegg, Roy L.
Fraid, N. J.
Fraser, Lorne
Gardner, J. D.
Gardner, J. R.
Garrett, Rev. W. P.
Gault, William

George William Bryden
George, W. H.
Gervin, J. C.
Gibson, Frank Leonard
Gibson, J. A. McF.
Gill, David Norman
Glen, John Howard
Glover, W. J.
Gorman, Ernest Arthur
Gorrie, J. A.
Graham, D.D.S., R. M.
Grant, Robert Gourlay
Green, Geo. T.
Green, R. E.
Grindlay, Thomas
Hale, Jeffrey John
Halpenny, George Ernest
Halpenny, Robert Brown
Hardy, E. D.
Hardy, Howard James
Hazelgrove, Albert James
Heeney, Arthur Jr.
Henham, Robert
Higginson, D.D.S., T. D.
Hill, Arthur Morphy
Hill, John M.
Hill, S. N.
Hoare, R. J.
Hoare, T. H.
Hodgins, Wm. Everard Nellis
Holmes, Philip Alex.
Holmes, Ronald Joseph
Holt, A. M.
Hoolihan, H. D.
Hopkins, David
Hopkins, John Caldwell
Hopkinson, Joseph
Horwood, Arthur Brownson
Horwood, A. W.
Hossick, K. C.
Hummel, Percy Earl
Hunter, L. McL.
Jackson, F. J.
Jamieson, R. E.
Jamieson, W. A.
Johnson, W. M.
Johnston, E. G.
Jones, Clarence Preston
Kempton, John
Kendall, W. D.
Kenny, R. O.
Kenny, W. R.
Ker, George Munro
Kihl, John Herbert
King, B. R.
Kirby, William P.
Lamb, Jas. A.
Langdon, E. T.
Larmonth, E. A.
Larmour, Robert Ross
Lawson, Samuel
Leach, M.D., William James
Learoyd, E. L.
Lefeuvre, C. P.
Leggett, William Edgar
Leggo, A. H.
Leppard, Henry Milton
Lewis, J. E. Stanley
Lewis, Thomas N.
Lindsay, Norman M.
Livie, James Glen
Long, William George
Low, Fred R.
Low, John Edward
Lownsborough, John
Lumsden, John
Macdonald, D. H.
Macfarlane, D. R
Macfarlane, James Gordon
Mackenzie, David
MacLachlan, D.D.S. Lorne Edgar
Mackey, Arthur Sylvester
MacLeod, Rev. N.
MacNeil, Leslie
MacRostie, Norman Barry
Mallory, T. L.
Mandy, A. E.
Mann, Howard S.
Mansell, Thomas Henry
Mansfield, J. A.
Mark, D.Paed., C. E.
Marshall, H. D.
Mason, Herbert
Mason, Lee John
Maxwell, Robert Birch
McAnoy, Joseph
McArthur, David
McCallum, Frank
McCallum, George Hugh
McCallum, H. A.
McCaughey, D.D.S., S. G.
McCormick, W. A.
McDiarmid, F. C.
McDonald, J. A.
McDonald, William Robert
McDougald, R. B.
McGrail, Thomas Ernest
McIntosh, D. K.
McLean, J. B.
McLeod, Clark
McMillan, David
McNiece, E. M.
McNeill, J. A.
Medlin, Edward Montague

Mehagen, John
Menzies, J. W.
Merkley, D. C.
Metz, Joseph Garrison
Mick, Alton E.
Millar, J. L.
Milne, D.D., J. W. H.
Miskelly, L. W.
Moore, M.D., H. H.
Moore, William Angus
Morgan, N. L.
Morgan, Rev. W. B.
Morton, R. L.
Moulds, Percy
Muhlig, Geo. A.
Mulligan, J. J.
Narraway, Charles Augustus
Nash, Thomas Sandford
Neate, F. G.
Neilson, J. A.
Neilson, R. M.
Nelson, John Wellington
Nettleton, G. G.
Ney, Cecil Herman
Offord, Robert James
Oliver, D.D.S., E. W.
Olmsted, Howard Russell
Palethorpe, John Lawrence
Parker, Thomas Harold
Parker, W. Oral
Patrick, George
Peacock, Geo. H.
Perrin, W. E.
Pettypiece, M. H.
Philp, Douglas H.
Pierce, John Wesley
Pingle, George Wilbert
Pollard, George Henry
Pritchard, A.
Proctor, Charles Edwin
Proctor, B.A., F. B.
Ralph, C. E.
Reece, Ivor G.
Reeves, J. H.
Richards, H. A.
Richards, Joseph Thomas
Richards, N. S.
Richardson, F. S.
Richardson, Geo. H.
Riddell, W. A.
Ritchie, Henry
Roberts, Stanley Oxley
Robertson, W. S.
Ross, Charles C.
Ross, John Earl Ratz
Rostetter, John William
Runge, Frederick William
Rupert, C. H.
Russell, J. B.
Rutter, Fred Munroe
Saults, William R.
Savage, E. W.
Scrivens, A. H.
Scrivens, William Howard
Shearer, John
Shillington, A. L. K.
Shirreff, M.D., W. T.
Shore, J. W.
Simon, C. G.
Somerville, Joseph Matthew
Spencer, B.A.Sc., J. B.
Staite, C. A.
Stanley, James Victor
Steele, Robert
Stewart, Malcolm Burns
Stewart, William Alex.
Stewart, William George
Storey, Charles Herbert
Storr, Ira W.
Stratton, Stanley
Swain, Gilbert
Swetman, Herbert J.
Sykes, William J.
Taylor, Gilbert Ferguson
Thomas, J. W.
Thompson, D.D., Thomas John
Thorburn, C. H.
Thornton, Wilbert Everett
Tilley, Charles P.
Tobias, S. S.
Towlson, Harry
Tresidder, Ernest Gordon
Tribble, John Norman
Underwood, E. J.
Vanalstyne, Ernest Robert
Viens, Ephrem
Wadlin, Lorenzo Novette
Waite, Raymond John
Wallace, G. I.
Waterman, Eric Edward
Watterson, M.D., T. A.
Weagant, George E.
Webster, C. P.
Weir, M.A., W. J.
Whelan, Otis G.
Whitton, M.D., D. A.
Wilkins, Joseph
Wilson, Robert
Wilson, Morley Evans
Wimberley, Rev. F. H.
Winchurst, Fred
Wood, Percy J.
Yelland, James A.
Young, Andrew
Young, W. McGee
York, James Warren

VALLEY OF SAULT STE. MARIE

Sault Ste. Marie Chapter of Rose Croix
Sault Ste. Marie Lodge of Perfection

CONSISTORY MEMBERS

Auld, Alex. Archibald
Austin, Allan McNiece
Austin, James William
Bell, J. H.
Biscomb, Joseph Milford
Brown, David
Courtney, Harvey Geo. Fredk.
Dale, Edwin George
Donnelly, John McLuskie
Durkee, Chester Arthur
Everett, Paul Marvin
Faler, Parker
Golden, John M.
Goodfellow, Horace Fawcett
Hamilton, Benson Hillyard
Hitchcock, Edw. Walkerhagen
Jamieson, Percy Stanley
Kendall, James Nicholas
Kerr, Walter Bradford
Lomas, Albert Wesley
McLeod, William
McCormack, William John
McRae, M.D., John Roy
Martin, Earl Joseph
Mitchell, Lawrence E.
Neill, John Edward
Patterson, Norman Francis
Riggs, D.D.S, Lewis F.
Ross, Thomas Dancey
Seymour, William
Smith, Maxwell
Somers, Newton Lloyd
Speers, James Albert
Struthers, William
Wallace, James B.

S. P. R. C., 18°

Adams, Clarence Thomas
Allen, Frank Kelso
Anderson, Percy Walter
Andrews, Thos. Wesley F.
Arvesen, Regnar Woll
Bald, Geo. William
Barber, Edgar Barron
Barber, Roland
Barnes, Ernest Howard
Bayne, Robert John Beattie
Birks, William Henry
Brady, Allen Fredk.
Britton, William Henry
Bryan, William Samuel
Campbell, Robt. George
Campbell, Kenneth
Carey, Edmund
Carrick, Chas. Starr
Casselman, Simon Bismark
Coulter, Henry Edward
Cudlipp, Alfred John Hewitt
Dean, Franklin Mutchmor
Detweiller, William John
Dibblee, Le Barron
Dubois, Henry
Dunlop, Anson Wellington
Eaid, Charles Roy
Easton, George Stuart
Edmunds, Leslie Earl
Edwards, Frederick
Elgie, William James
Farnsworth, Arthur Leslie
Gibson, Robert Arnot
Gillespie, John Alex.
Gimby, Joseph Edwin
Goodman, Cecil George
Goodwin, Geo. William
Goodwin, Samuel
Gordon, Alexander
Harbottle, William George
Harten, Robert Forest
Hastings, James
Hilts, David Wilson
Hogarth, William Langill
Hollingsworth, Fremlin Ed.
Huckson, Alfred Henry
Hugill, Archibald Henry
Hugill, Walter Medd
Jacobs, Lionel Leslie
Jannison, Wm. Thos. Hy. Ernest
Jenkinson, John Hayes
Jeffrey, William
Johnson, Asa Reed
Johnston, James Orval
Jones, Charles Hugh L.
Lyons, James
MacIntyre, Alexander
MacLeod, John
McCrea, Chas. Wesley

McDonald, James Hawkins
McKay, Donald Edward
McKay, Allan
McKibbon, Walter B.
McKinley, Percy Hugh
McPhail, John Alex.
Marshall, William
Miller, James Bell
Misner, Robert Scott
Morley, Wilfred Eades
Morrison, George Archibald
Norton, Joseph
Pearson, James Edward
Penhorwood, Sydney Lewis
Plaunt, Joseph
Ptolemy, William Hector
Read, Edgar Thursfield
Reid, Christopher R.
Riley, Herbert David
Robinson, Norman Ernest
Rowland, Thos. Percival Turton
Royle, Joseph
Rubenstein, William
Shanks, Gavin Harry
Shell, Ernest William
Simpson, Thos. Edward
Simpson, William Albert
Sinclair, Armon David
Smyth, Hugh
Speer, Charles Henry
Speers, John William
Stephens, Wesley Robert
Stibbs, Stanley Wayne
Stone, Russell Wilson
Tallack, Reginald James
Terryberry, Hyle
Way, John Benjamin
Wild, Isaac Ashton
Wilkins, Edwin Dean
Wilkinson, Stephen Archibald

G. E. P. S. M., 14°

Abbott, Howard Locke
Anderson, Henry Nichol
Atkinson, Richard Victor
Becking, James David
Berger, Samuel S.
Brown, Richard Alex.
Cain, Robert Francis
Carmichael, Tray Earl
Christilaw, George Hawkins
Cronk, John Arthur
Crouch, Reginald James
Foley, Harold Clifton
Foulis, James
Fripp, Frederick Bowles
Gascoigne, Robert
Gimby, Joseph Edwin
Goodman, Cecil George
Grigg, William George
Hall, Robert Ernest
Hayman, Joseph
Hitchcock, H. C.
Hugill, Albert Ransome
Johnston, Robert Beadle
Johnstone, William David
Jones, James Dyer
Kahle, Edward John
Leicester, A. R.
Lock, James King
MacLaren, Wilmer F. Bedford
McArthur, George James
McCormick, Ralph Steck
McLeod, Samuel Victor
McLurg, John Ernest
Macauley, Samuel
Mills, David Henry
Morey, Harold Arthur
Morrison, David
Murray, Donald
Paice, Ernest William
Pickering, Albert Ernest
Pilkington, Leonard
Quinn, Thomas Andrew
Reid, J. P.
Robertson, Herbert Lionel
Rosenstein, Joseph
Rosenstein, Murray
Rothschild, Joseph Manuel
Rounthwaite, Cyril Hy. Ernest
Rudlen, Geo. William
Shier Frank H.
Stafford, Frederick
Stone, Francis Oscar
Swanton, Wm. Bruce
Tallack, Thomas Charles
Taylor, James Lamater
Tulloch, Andrew Harris
Turner, Alfred Raymond
Van Every, W. W.
Whinfield, Wm. Hy.
Wilson, Joseph Wilfred
Woodside Thomas
Workman, Harvey Amos
Young, Ross Eli

5°

Case, Norman

4°

Servey, Frank

VALLEY OF WINDSOR

Windsor Chapter of Rose Croix
Windsor Lodge of Perfection

CONSISTORY MEMBERS

Adams, Robert
Adams, Wm. Geo. Alex.
Alldritt, John William
Allworth, Fred Mortimer
Andros, Dean
Archer, Ernest Alexander
Armstrong, Robert
Arner, Herbert Charles
Arnott, George Henry
Austin, Wallace Oliver
Baker, Arthur Gabriel
Bailey, John
Baker, Robert Henry
Ballantyne, Gordon Wilber
Banwell, Clarence Whitcomb
Bennett, Chauncey M.
Berry, James Wilson
Billing, William Robert
Bobier, Lawrence
Bowman, Alex. John McLean
Boyce, Walter Revell
Boyd, James Henry
Boyd, Thomas Harold
Bray, Charles Andrew
Brisco, Ernest Clayton
Brody, Benjamin
Brokenshire, Harry Alex.
Brown, Russell Edwin
Bryden, Robert Munsey
Burgin, William Robert
Butler, Gaythorne Hardy
Butler, William
Cadwell, Charles Walter
Callum, Kenneth Alex.
Campbell, John Angus
Campbell, William Neil
Cantelon, William Henry
Carmichael, Henry Greenhill
Carrick, Hugh Connell
Cascadden, Gordon Lewis
Chater, David Arlington
Chick, Bruce Hamilton
Chick, Thomas
Christy, Peter
Chrysler, Charles Norman
Clapp, Malcolm Stanton
Clark, James Howard
Clark, William James
Clifford, William Burton
Cosgrove, Thomas Henry
Cock, William Edie
Code, Robert Wilmot
Cohen, Robert George
Corcoran, Winfield Scott
Coutts, Albert Ernest
Cranston, Henry Charles
Crawford, Gordon James
Croll, David Arnold
Cross, George Victor
Cuddie, John Harold
Curtis, John Wilfred
Cusack, Frank
Dalziel, Andrew Henry
Daniels, Cornelius
Davey, Harold
DeFields, Clarence Joseph
Delevern, Francis Andrew
Dinsmore, Samuel Edgar
Disher, William Egbert
Dixon, Robert Edward
Doering, George Albert
Donaldson, William
Douglas, Leon Alexander
Douglas, William John
Easton, George Tate
Edwards, Garnet Aylmer
Evans, Aldewin John
Ferguson, John Thomas
Ferguson, Joseph D.
Ferguson, Owen Charles
Ferguson, Robert Davidson
Fleming, Oscar Ernest
Flood, Ross Coatsworth
Forster, Cyril
Fox, Arthur Grant
Fox, Charles
Fox, Lewis Jacob
Fraser, Donald
Fries, Roy
Frost, Eber Lawrence
Fry, John
Gammage, James Stanley
Garrick, John
Gatfield, William Norval
Gay, Llewellyn John
Geller, Jacob David
German, Hiram Chamberl'n
Gough, Edward
Graham, Arthur Russell
Green, Samuel Byron

Greenberg, Jacob Arnold
Gregory, Harold Moore
Griesinger, William
Hainsworth, Ernest
Hall, George W.
Harris, Morris
Harvey, Fredk. Eames
Harvey, Philip John William
Hennigar, Joseph Jeffery
Henry, Robert Jarvis
Henze, Carl Henry
Hickey, Alfred James
Higginbottom, Raymond
Higley, George Francis
Holmes, Edwin Seymour
Holmes, William Dale
Hooker, Thomas P.
Horn, George Lewis
Horton, Harry Mortimer
Howe, Edward
Hubbell, Fredk. Dixon
Huffman, Randolph George
Hughes, Fredk. Joseph
Hughson, Harold E.
Hyatt, Wilbert John
Hyland, Benjamin
Inverarity, James Murray
Irvine, Nesbitt Edward
Jackson, Cecil Egremont
Jackson, Charles Robert
Jarvis, George Thomas
Jobb, William Robert
Johnson, Henry Craig
Johnston, Frederick Earl
Jones, Joshua Alfred
Katzman, Daniel
Kelly, Fred Lyle
Kiser, Wayne Gordon
Kiser, William Harrison
Koven, David
Ladore, Edgar Francis
Lambton, George
Lanspeary, Thomas Frear
Lawes, Reginald Arthur
Lawton, George
Leitch, Peter Stuart
Lewis, Andrew Birley
Linney, Arthur
Lovell, Joseph W.
Long, Albert
Lowrey, Philip Henry
Lundy, John Oliver
MacPhail, Malcolm Donald
McConnell, Thomas James
McCrae, John
McDonald, Charles Edward
McDonald, Clarence W.
McDonald, James Francis
McElroy, Frank
McEwen, Neil Daly
McIntyre, Earl John
McKinney, Joseph Wm. Roger
McLean, Arthur John
McLeod, Fredk. William
McLerie, John Stuart
McPhail, Albert Harold
Maloney, Frederick John
Malott, Leonard Neil
Malott, Burwell
Malthouse, George Arnold
Manning, Harry C.
Marcus, Lionel Edward
Maris, Thomas Charles
Martin, Charles Fredk.
Martin, James Binnie
Martinson, Harry Lawson
Mason, Earl Lloyd
Mathison, John
Meacham, Lewis Bartlett
Meisner, Leslie Fredk.
Meretski, Harry
Meretsky, Simon
Merrill, Simeon Gibson
Merritt, Harmon C.
Middleton, Isaac
Millard, M.D., Frank Avery
Miller, James Lloyd
Miller, Robert Alex.
Milligan, Edward Garfield
Mills, Charles Lester
Mingay, John
Mitchell, Francis John
Moir, Alexander
Moir, Dougal Alex.
Moir, George Roy
Moir, Gordon Bruce
Moncrieff, John Gillie
Moore, Robert Burns
Moore, Royal Terry
Morley, Herbert
Morrey, William Henry
Morris, Edward Whyville
Morrison, Russell James
Morton, Gordon Edward
Neal, Henry James
Needham, Charles Edgar
Nesbitt, William James
Nicholls, John James
Ord, Thomas Wilfrid
Parker, Robert
Parnell, George Ernest
Paterson, Harry W.
Pearson, Albert Edward
Pennington, James Carlisle

Phillips, Arthur Sherman
Phillips, Stanley Kirby
Pickering, Abram James
Pinkerton, Ralph Burns
Porter, Charles Samuel
Porter, John Earle
Prangley, Charles Andrew
Pye. Frederick
Reed, Thomas
Reed, William Ray
Reid, Andrew Walker
Reid, John Frederick
Reycroft, Joseph
Richards, John Wesley
Richardson, Gordon Stewart
Roberts, Percy
Robinson, John Kempton
Ross, Charles A.
Ryan, Daniel James
Ryckman, Samuel
Sansburn, William Archibald
Scofield, James Carr
Scott, John
Setterington, William Stanley
Sheldon, John Bishop
Shillington, Bennie Lorne
Sirrs, Elmer Jefferson
Smith, Orley
Smith, Peter Arnold
Sponenburgh, Edward Earl
Squire, Dexter Melrose
Stead, John H.
Stephens, Arthur George
Stephenson, John S. Chas.
Stodgill, Charles James
Swann, Leslie Warren
Taylor, James Robert
Taylor, Walter Earl
Tees, George Edgar
Teeter, Oscar Edward
Theobald, Edmund Alfred
Thurlow, John
Turnbull, Thomas William
Turner, William T.
Vollans, Frank Radcliffe
Walker, Beverley Norman
Ward, James Westman
Warren, Arthur Wellesley
Watford, Edward Garnett
Webb, Joseph
Weber, Robert
Weber, Alfred William
Webster, Edwin
Wellington, Howard Russell
West, L. Burton
Westgate, William Thomas
White George Edward
White, George Tennant
Whittaker, Frank
Wickens, James Arthur
Wickham, Fred Erle
Wickham, Harry Ray
Wight, George William
Wigle, Mortimer Simon
Wigle, TheodoreWright
Wilkinson, Frank Arthur
Wilkinson, Arthur James
Williamson, Victor
Willoughby, William James
Wilson, Jay Brown
Winter, Edward Blake
Witley, Frederick
Woodbridge, William Ray
Woollatt, Wm. Robinson
Wray, Norman Farrand
Wright, Alex. Mowat
Wright, Frederick Thomas
Yensen, James
Zimmerman, Alex.

S. P. R. C., 18°

Adams, George Duane
Alworth, Percival Charles
Anderson, Walter Crawford
Annette, Leslie Delancy
Armstrong, Henry William
Arnott, Ira Kilbourne
Asseltine, Stanley M.
Austin, George
Baum, Samuel
Becker, Joseph
Belmore, James F.
Boug, Walter
Boyd, William
Bray, William Gould
Bright, Stewart Ed. Wilson
Broad, Robert James
Brown, Ernest Albert
Brown, William
Brown, William Fredk.
Bunton, Wallace
Burns, Russell
Campbell, Roderick John
Carter, William John
Cascadden, George L.
Clapp, Fredk. Edward
Clarkson, James Dick
Clevenger, Herbert Bertram
Cochrane, James
Cock, Albert E.
Copeland, William Henry
Copp, William Robert
Cormie, Thomas

Cottier, Thomas Edward
Crain, Fredk. Morgan
Crawford, John William
Crawford, William Spurles
Cross, Alfred George
Cunningham, Arthur Charles
Cunningham, Horace William
Davies, Myrddon Cooke
Davis, William George
Day, Allan Victor
Deacon, Frank
Dewhurst, Hugh
Dewhurst, James
Dodson, George Richard
Doey, Charles Edmonds
Douglas, David Kirkwood
Douglas, George Henry
Duncan, John Freeman
Earl, Charles
Edgar, Joseph Samuel
Edwards, Sylvester
Fellows, William Risley
Ferguson, Clarence E.
Field, Harry
Fitzgerald, Arthur Stanley
Fleckinger, Edward
Fletcher, John
Foley, William Edward
Fowler, William Ross
Fox, Gordon Philip
Fraser, John Hamilton
Gerald, Charles
Gilbert, A. Francis Stephen
Golden, Robert Fletcher
Gordon, Alfred
Grandjean, Philip Walter
Hackney, Ernest Allen
Hall, Robert
Hamer, Norman
Hardy, George Washington
Hardy, Reginald David
Harper, Arthur William
Harris, George W.
Hart, Walter Cresswell
Healey, Hugh Mallott
Heard, Henry Nesbitt
Heath, David Clarence
Hendry, Keith Miller
Herridge, Walter Nicholas
Hicks, Roy Robert
Hillis, Harry
Hillis, Llewellyn Clayton
Hillman, George Winfred
Holden, Edward Page
Holland, Lloyd Wesley
Holland, William Stanley
Hood, Samuel Oliver
Honor, Fred W.
Hunt, Percy Joseph
Jackson, Charles Robert
Jasperson, Bonzano
Keele, Allan Ross
Kelly, Walter Douglas
Kinzinger, Frank Jacob
Lang, Asa Austin
Laramie, Forrest E.
Lazelle, Uriah Ellis
Leitch, Hugh
Lemmon, Leonard Walker
Letterman, George Dudley
Lewis, Captain Andrew
Little, Robert Edward
MacDuff, Harold Bruce
MacGregor, Donald Milton
McCoy, Ernest Randolph
McCreery, Allan Norval
McCreery, Thomas David
McCreery, William Harold
McCullough, William Stevenson
McDermand, Robert Melbourn
McHenry, Morris James
McKenzie, William John
McKinley, Archie
McLaughlan, Clayton Joseph
McLeod, Nelson Richard
Mansell, Joseph John
Martinson, William E.
Marshall, John Henry
Maw, Harry
Mayhew, Nelson Emmet
Meretsky, David
Messacar, Wilton Archie
Miller, Stephen F.
Miller, Wilfred Jesse
Mills, Allan
Montgomery, John Clarence
Moon, John Samuel
Moore, Arthur Stephen
Moore, Mark Ernest
Mullins, Harry
Murphy, John Earl
Murray, William Harvey
Muxlow, John Charles
Nicholson, Robert James
Nickell, John Newton
O'Brien, William James
O'Doherty, John Francis
Paddon, Arthur Edward
Paige, Ernest Alfred
Park, Thomas Irwin
Pembleton, James M.
Peterson, Frank B.
Plumbridge, John William
Queen, Corbett Thomas

Queen, Joshua Ernest
Quick, Delbert
Rae, Kenneth McBeth
Reid, John Charles
Riddell, Ross Smith
Ritzer, Russell John
Rodd, John Henry
Rogers, Francis Edward
Rose, William James
Rouse, Reginald

Sadler, Stephen Herbert
Sanderson, Arthur William
Savage, Alfred Ernest
Scott, George Ira Halstead
Searle, George Edwin
Shellinggton, Bennie Lorne
Shotwell, Herman Chapin
Siebert, William Garuch
Sinclair, John
Sinclair, David Adamson
Smith, Edwin J.
Smith, Harry B.
Smith, Victor Joshua
Snider, Fred Douglas
Speak, William
Srigley, Everett James
Staples, George William
Stewart, Murray Sinclair
Stonehouse, William Lorne
Storey, Wilfred Thomas
Styles, Frank
Sulman, Charles Douglas

Tanti, Thomas
Taylor, Norman James
Taylor, Wm. Lloyd Bruce
Thompson, John
Trojand, Ernest John
Tucker, Joseph Charles
Turner, William Wesley

VanSickle, George Purvis
Vicary, Aldron Ray
Vinzant, Clyde

Waghorne, Charles Herbert
Wallace, George
Wallace, Nevil Hunter
Wallace, Stanley
Watson, Andrew Hyslop
Weatherhead, Victor Rufus
Wells, Albert David
Wesley, James Young
Wickens, Charles Richard
Wigle, Ernest S.
Wilber, Lewis Joseph
Williams, Alexander
Williams, Ernest Richard
Williams, Oscar German
Wilson, Arthur Meadows
Winder, William Edward
Wood, George
Woodward, Thos. Wilson R.
Yates, Frank Gordon
Young, James Alex.

G. E. P. S. M., 14°

Adams, Thomas B.
Allan, Lilburn McGill
Allen, Stanley
Anderson, Walter Crawford
Andros, George
Ardiel, Harris
Arner, Edward
Arnold, George Colin
Ayerst, John Wilbert Ernest
Bailey, William Everett
Baillie, George Murray
Barclay, Frederick Scott
Barr, George Newby
Barrie, Matthew McAlpine
Barry, Erwin
Baxter, Howard Russell
Belcher, William Henry
Becker, John Harold
Bennett, William Thomas
Best, Robert Walter
Black, Archie H.
Black, Fred McMurray
Blake, Ernest
Board, Arthur Edward
Brien, John Wesley
Brooker, Fred
Brown, Kenneth Charles
Brundage, William Henry
Challoner, Neville Butler
Chambe, Louis David
Charteris, Walter Francis
Clark, Percival Taylor
Coates, Hedley George
Cockburn, John
Coghill, John
Conklin, Robert Warren
Corlett, Harold Carlyle
Cornwall, Clarence Wheeler
Corpe, William Edwin
Cosford, Edwin Joseph
Cousins, Earl Louard
Coutts, Carlyle Campbell
Cowley, William Ewart
Cuddie, John Harold
Disher, William Egbert
Dornan, Peter Hilbert
Dunnett, Charles
Dyson, Robert Walter

Ellison, Charles J.
Emerson, Harry
Evans, Fredk. William
Fagan, Corydon George
Farquharson, William
Ferguson, John Stanley
Ferris, William Harold
Finkel, Colonel Seymour
Fleming, Albert Alvie
Freeman, Frank Bruner
French, Hubert Charles
Garrett, Willard Robert
Grieve, Andrew Telfer
Grime, Joseph
Halstead, Thomas Niles
Hamilton, Goldwin Lee
Hanson, Edmund
Henneker, William Harrison
Holmes, Fred Granton
Hooker, Thomas Percy
Huffman, Charles William
Irwin, Septimus Phillips
Isaacs, Fredk. Bray
Jewiss, Charles Alex.
Johnston, Arthur
Johnson, William Alder
Kadwell, Herbert Victor
Kennedy, Arthur
Kenzie, Dellman Lavern
Kirkpatrick, Alex. M.
Kraus, Bernard
Laidlaw, Clinton Thomas
Lampman, Percy Melville
Lawas, Reginald Arthur
Lawrie, Kenneth Stirling
Layman, Harry Cornelius
Layman, Walter Nelson
Lemmon, Walter
Lockeridge, Thomas
Longman, Chester Lavigne
MacKenzie, John Duncan
McAuley, Malcolm Howard
McDonald, Leland Scobie
McDonald, William Joseph
McElroy, Garnet Andrew
McGraw, Alexander
McIntosh, John McKenzie
McIntyre, Thomas Levi
McKay, George
McKenzie, Byron Ross
McLean, Duncan
McLeod, Frederick
Malott, Herbert John Franklin
Malott, John J.
Martinson, Harry Lawson
Mayhew, Nelson Emmet
Meyers, William Henry
Michie, James Forbes
Millen, Stephen
Millen, Dr. S. F.
Miller, Robert Alex.
Millne, Robert Charles
Misener, Charles Henry
Mitchell, Randolph Percy
Montgomery, John Clarence
Moffatt, Milton
Monk, Forrest
Moore, Mark Ernest
Murray, Lorne William
Nelson, Lyle Robert
Neville, Everett Arthur
Orton, Arnot Stanley
Padgett, Allen Russell
Paisley, David Crozier
Palmer, Charles Augustus
Payne, Harry Clifford
Pearce, H. Owen
Peardon, Vernon Harry
Pembleton, James Malcolm
Peters, Shirley
Pickens, James Edward
Powers, Walter W.
Pritchard, McKay E.
Pye, Frederick
Quick, Allan
Quinn, Herbert John
Radd, John Henry
Ratcliffe, John William
Reynett, Charles Moss
Robinson, John Henry
Rogers, George Westlake
Sawyer, Francis John
Scharp, William John
Scratch, Oscor Benson
Searle, George Edwin
Shaffer, Louis Albert
Shaw, John Sutherland
Shaw, Milton Whitefield
Shaw, Wellington Howard
Shepherd, John Crombert
Sherman, Elmer
Shivas, Charles
Shuttleworth, Routledge Sam'l
Shuttleworth, Septimus
Simpson, Robert Wallace
Smith, Austin Burton
Smith, Carl Horning
Smith, Cyrus F.
Spray, William Henry
Squires, Ruben Harry
Steel, John
Stuart, John
Sutherland, Earl H.
Taylor, Roy Elmer

Thompson, Arthur
Thomson, William Grant
Thornton, Edgar Roy
Truesdell, William Edward
Turner, William Thomas
Tyrrell, Frederick Hill
Upshall, Orval Stanley
Wanless, Wilfred Lloyd
Webb, William Morton
Wellington, Howard Russell
White, Alexander
Whiteside, Walker
Williams, Ernest Richard
Wilson, Robert John
Woollatt, Harold Farr
Yates, Frank Gordon
Young, Albert
Young, Harry Andrew

5°

Parker, Robert Earl
Stover, Franklin Claire

VALLEY OF FORT WILLIAM

Nanna Bijou Chapter of Rose Croix
Superior Lodge of Perfection

CONSISTORY MEMBERS

Biggs, James Greer
Birch, George Taylor
Bosler, Thomas
Boyd, Leslie Hale
Brackinreid, Thomas William
Bruce, Archibald
Campbell, Kenneth
Campbell, Malcolm C.
Carson, James
Cliff, Thomas Otto
Cook, William John
Coslett, George Albert
Craig, Hugo B. R.
Crowe, William H.
Duncan, David
Duncan, Gaylor Rupert
Elliott, James Robert
Fair, Frederick Andrew
Gillespie, Thomas Herbert
Gordon, William M.
Grant, Alexander
Hartley, Gilbert
Ingram, William George
Jackson, David Stuart
Knutson, Axel Herbert
Langille, Charles Stuart
Legg, Cornelius E.
Loney, William Donald
McKay, Donald Edward
Marr, George
Mathews, Herbert F.
Mellor, Charles
Miller, Jabez
Nienaber, Charles Benj.
Orstrad, Sigurd Snorre
Ovas, James A.
Paterson, Norman McLeod
Pow, Robert Barclay
Ray, Samuel Wellington
Reid, David
Riddell, James Archibald
Russell, Walter Hall
Scott, William
Sear, Alfred
Sellers, David Henry Kearton
Sellers, Ernest Alfred
Sibbald, Fredk. Alexander
Somerville, Frank Thompson
Speers, James Albert
Spence, Cecil Elwood
Strachan, James Summerville
Strachan, William James
Strange, Otto Frederick
Symes, Fred
Thornes, Robert Ernest
White, Angus Currie
Williams, Frank Smith

S. P. R. C., 18°

Adams, Alex. Coulson
Anderson, John William
Auld, Clarence Armstrong
Babe, Fred
Backus, Frank Edward
Beeman, Harry Henault
Beyer, Melchior Franz
Birch, Frank Jeffrey
Bird, John Edward
Bird, William Lister
Blatchford, Franklin Alvin
Bole, David Lennox
Bole, Frederick Hartington
Booth, John Oliver
Bowie, Edward
Boyle, Charles Joseph
Burke, George Henry
Burton, Percy Sutherland
Campbell, John Alex.
Campbell, John Norman
Card, Robert Norman
Chamberlain, Sterling Blake
Clarke, Otto
Clendinnen, Rev. Geo. Samuel
Cochran, Malcolm
Coombes, Clarence Edmund
Cousins, Bertram Anthony
Cracknell, Cyril Walter
Cranfield, Allen Bertram
Daglish, Frank Ferens
Darrell, Nathaniel Bascombe
Dawson, Percy Hy. Burdett
DeLamater, Irving
Dell, Robert S.
Dyke, John Armour
Edmeston, Newton
Elgie, Wallace Roy

Ellett, George James
Ellsworth, James Blaine
Evans, Evan Thomas
Evans, Josiah Hales
Evans, Stanley Livingstone
Farrow, Percival Robert
Fife, Joseph Ashley
Fleming, George
Fox, Percival Mandeville
Fullerton, Clarence Ray
Gall, Clarence Rumball
Gillespie, Andrew Taylor
Goodrick, Alfred Holt
Gough, William Thomas
Graham, Robert Richardson
Grant, George Alfred
Grant, Hugh Robert
Grant, Roy
Grigg, Ernest Harold
Guthrie, William C.
Hawke, Mervyn Saunders
Henderson, Wesley James
Hollinshead, John Thomas
Holmes, Helton
Humby, David Mansfield
Jackson, Alder
Jackson, Clarence Hugh
James, Harry
James, Henry Edward
Jenkens, Charles Gilbert
Kidd, Harry Hough
Killick, Maurice Allen
Kirby, Horace Bawtree
Kirkpatrick William
Kirkup, Roy Stanley
Knickerbocker, Lucius F.
Langworthy, Wm. Fitzgerald
Laverty, William Henry
Lillie, William Curtis
Lloyd, Thomas
Love, Thomas Wagstaff
Lyons, William
Macdonald, John
MacKenzie, Donald
McDines, Charles
McFarlane, Alfred Irwin
McGregor, Donald Alex.
McKay, Donald
McKay, Donald Edward
McKay, Murdock
McKee, Fredk. Bertrand
McKenzie, Donald
McKinnon, Garnet Edward
McKinnon, William Archibald
McLeod, John
McManus, Robert Alex.
McMullin, Samuel
McNabb, William John
McPhail, John
Mathias, Douglas George
Menger, Oscar George
Millar, James Milliken
Miller, John
Montgomery Malcolm
Moors, Clarence Herbert
Murray, Walter Binns
Nelson, Carl Herman
Northan, Richard Louis
O'Brien, Richard
O'Brien, William Wallace
Paige, James Fraser
Parkinson, Geo. Vivian Douglas
Pickels, George Aubrey
Pitcher, Alva Federal
Pitt, Charles Alfred
Putland, Arthur Kingsley
Rankin, William Edward
Rathbone, Frederick Joseph
Reid, Samuel Charles
Robinson, Horace William
Rogers, Harold Stephen
Ross, John Alexander
Ross, Sydney
Ross, Thomas Robert
Sargent, Frank Forest
Schofield, Donald Spencer
Shaw, Kenneth Campbell
Sinfield, Harry Beardmore
Smith, William Wilberforce
Stafford, Henry James
Stinson, John James
Sutherland, Ermin Burton
Symes, Cyril Barron
Terres, Blair Walter
Trapp, Herman Hoffman
Tritt, Samuel
Walsh, Richard Grenville
Watson, John Donald
Weighill, Edward
Whalley, James
White, James Graham
Widnall, Arthur
Wilcox, Herbert Henry
Willett, Herbert John Lovelock
Williams, Sidney Elton
Williams, William Henry
Wilson, Charles White
Wood, Alex. Currie

G. E. P. S. M., 14°

Alexander, Edward Jesse
Andrews, John
Armstrong, John T.
Askin, Robert James

Baird, Robert Greer
Basford, John Henry
Biesenthal, Robert
Blanchard, George
Bull, Robert Clifford
Burton, Walter Winteringham
Campbell, Major Stronach
Carson, Robert
Chapple, Clement Edward
Corbett, John
Cornthwaite, Robert
Coslett, William Richard
Craig, James Murray
Cross, Albert William
Cruikshanks, Alex. Kenneth
Dann, Thomas
De Lamater, Harry Irving
Derrick, Thomas Charles
Devereaux, Elijah Low
Dixon, Netherwood
Duncan, Frederick Thomas
Dure, Ernest James
Edwards, Frank
Elster, Gordon Gebhart
Endersby, Frank Ernest
Ewing, George Edwin
Faulknor, Harry
Gage, Glen Roy
Garver, DeWitt Clinton
Gillespie, William Henry
Grandy, Clarence Wood
Harrison, Duncan Robert
Hilts, Wm. James Elsworth
Hogarth, Henry Harold
Holley, Frank
Humphreys, Harvie Gerald Davies
Hunt, Wm. Seymour
Ives, George William
Jones, Edward T.
Judge, Robert H.
Kelly, George T.
Knauss, William Kenneth
Langry John Harold
LeCocq, Charles
Lester, William Frank
McBane, Dugald
McCartney, James Henry Saml.
McCallum, John Harvey
McCranor, Thomas
McCurdy, Gordon
McDonald, Angus
McElroy, Harry Morton
McEwen, John Charles
McGowan, James
McKay, John Alex.
McKay, William
McKinnon, Charles
McNaughton, Alexander
McQuigge, William Nasseau
Mack, William
Magee, William Clare
Marshall, John
May, Charles
Maybee, Russell Bertrand
Middlemiss, Henry Thomas
Mills, Albert R.
Mitchell, Alexander H.
Mitchell, James Stuart
Morrison, Arthur Maurice
Muirhead, William David
Nass, William Burgess
Newton, Harry Louis
Nichol, John Frederick
Passingham, John William
Rae, David Ross
Reed, Clinton, Boyd
Ross, Alexander
Row, Albert William
Shapton, Walter Frank
Sheard, Alfred John
Simpson, Edwin Jas. Frederick
Slack, Fred Howard
Slater, William Charles
Smith, Henry John
Stewart, Alexander
Stewart, Alex. Dufferin
Stewart, James Alex.
Stuart, Donald
Tarbet, David
Theobald, Arthur Edward
Thompson, Morley Hamilton
Thomson, Allan
Turner, William
Walker, David
Wightman, Henry Herbert
Wickens, William Kenworthy
Wilson, John
Wilson, Wesley Asbury
Wilson, William Henry
Windrum, William James
Wright, Charles Edgar
Young, Thos. Arthur Harrison

VALLEY OF PETERBOROUGH

Peterborough Chapter of Rose Croix

Peterborough Lodge of Perfection

CONSISTORY MEMBERS

Allen, John Isaac
Boulton, William
Bowes, Edwin Luther
Boyle, Temple Stannage
Breyfogle, William Roland
Browne, Carl Stanford
Buehanan, Norman Dunean
Cameron, James Duncan
Chadwiek, John
Comstock, Manson
Dawson, Frank Harold
Dobbin, Ross Leonard
Donaldson, Thomas Orlando
Downey, David Fredk. Roseoe
Eastwood, Vineent
Fowler, Albert Allen
Fowler, Edward Bruee
Gillespie, Thomas Herbert
Gordon, Winston Graham
Graham, Christopher George
Haley, George William
Hughes, John Kirk
Hungerford, Fred Covert
MeCulloeh, Joseph Maleolm
McNabb, Isaac Peter
Matthews, Gordon Smithson
Meyers, Benjamin Homer
Meyers, John Wenger
Miller, John Hepburn
Moore, Ira Dawson
Morgan, Joseph Alex.
Morphet, Herbert Windsor
Morrow, Harold Archibald
Morrow, William George
Purdy, Harold Papineau
Riggs, D.D.S., Lewis F.
Sangster, William
Stuart, Peter
Waite, Charles Bertram
Wallace, Jas. Ferguson Harris
Warne, Stanley Charles
Worth, Walter Garlick
Yelland, Herbert Maxwell

S. P. R.C. 18°

Allan, William
Blackwell, Walter R. Lightfoot
Blagrave, Robert Charles
Borland, Gilbert Andrew
Bottum, Albert Roy
Boulton, William
Brisbin, Arthur Melville
Brown, Andrew
Brown, Fred Stanley
Byer, Reuben Arthur
Campbell, William Douglas
Carleton, Edmund Allan
Carleton, Harry Gordon
Carlisle, Gordon Douglas
Carlisle, John Gibson
Carruthers, George C.
Charlton, William James
Cochrane, William Alex.
Connell, George Gordon
Derry, Wilfred Somerville
Dewart, John Alex.
Diekson, Donaldson Porter
Douglas, Fred Stoddard
Dulmage, Harry Maleolm
Dure, Franklin Mortimer
Ephgrave, Thomas Cuthbert
Erskine, Francis Leonard
Fallis, Reginald Isaac
Ferguson, William Lauder
Fitzgerald, George Walter
Fowlds, Walter M.
Frost, William Charles
George Robert C.
Gillespie, George Alex.
Glover, Roland Maxwell
Graham, Samuel Jethro
Gregory, Arthur Keele
Hall, Basil Douglas
Hall, Robert Seott
Hamilton, James
Hamilton, John Joseph
Hamilton, Vietor
Hardwicke, William Leslie
Hooper, Fredk. Edward
Howson, Ernest Henry

Jarmyn, Walter
Jemison, Arthur
Jobe, Joseph Andrew
Johnston, Harry Sinclair
Juniper, Witt
Kent, William John
Kerr, Francis Dean
Keslick, Harry Bertram
Lancaster, Thomas Percy
Lillico, Ivan Thomas
Lyle, Morley Wilfred
MacNeil, George Walter
McGill, James Stewart
McHardy, John Macgregor
Madill, Alonzo James
Mann, Frederick George
Mann, Garbutt D.
Mason, Ernest Fredk.
Marshall, John Reid
Morris, William Radenhurst
Morrison, Mathew Albert
Morrow, Oscar Leonard
Morrow, Thomas George
Mountstephen, Henry Edward
Munro, Alan Hugh
Northey, Elwood Havlin
Nugent, Frederick Claude
Pardy, Cecil Henry
Park, Maurice Henry
Peck, Edward Armour
Richardson, Bert,
Richardson, Harry Marshall
Richardson, Percy Milton
Robinson, John Arthur
Scott, Harold Robinson
Searight, Edwin John
Seels, John Henry
Shield, Thomas Harold
Skinner, James
Smith, Alfred Allen
Smith, Clinton Emer
Squire, Bernard William
Taylor, Roy Douglas
Thurston, Roland Edmund
Tougas, Frank Thomas
Turner, Ernest Melville
Turner, John James
Turner, William Rutherford
Vernor, John Harold
Walker, Duncan
Walsh, Stanley Young
Wearing, Joseph
Weber, Frederick Carl
Weddell, Alexander
Westbye, Peder Peterson
Zavitz, Arthur Stanford

G. E. P. S. M. 14°

Adams, John Irwin
Anderson, Edward Creswell
Anderson, John Alex.
Barlow, Stanley
Barton, Albert
Bigley, Charles
Blewett, Coleman E.
Bottum, Claude Kinsman
Braine, Percy Hugh
Brand, Norman Adam
Byam, Lloyd Jesse
Cameron, Alvin Alex.
Cameron, George Stewart
Conner, Walter Alex.
Cragg, Cecil Claude
Cranford, Herbert Thomas
Cummer, Charles Sydney
Cummings, Robt. Chas. Russell
Dawe, Dexter
DeGraw, Oxley Andrew
Denne, Roland
Elliott, George Albert
English, William Campbell
Ford, Wilbur Henry
Galloway, Artemas
Gillespie, Peter Christie
Gray, Walter Percy
Gray, Ivan Lavern Hunter
Greene, Joseph Mendell
Gregory, Frank Wright
Griffin, Thomas George
Groves, Robert William
Hall, William Clifford
Hardill, William John
Harris, Alfred Edgar
Harris, Carl Hillier Reid
Heckman, Alvin William
Holyman, Thomas Henry
Hornsby, John Thompson
Hoover, Arthur Ramer
Howe, William
Humpage, Edward
Humphries, Israel Arthur
Jackson, Fredk. William
Jeffries, William Walter
Jeffs, John Armour
Kelly, Burritt Elmer
Kennedy, Robert Artell
Kerr, Francis Ernest
Lacey, Walter Henry
Lacheur, Charles
Lee, Ernest Eisdell
Macdonald, George Alex.
Macdonald, George Andrew

MacDonald, James Henry
Macintosh, James
MacNab, Alpine
McBride, Roy Hugh Fredk.
McCarty, William George
McMahon, William Fredk.
McNabb, Isaac Peter
McNabb, John Archibald
McNair, Allan Young
McKone, John Alex.
Matchett, Robert James
Meyers, Archibald John
Milburn, John Alex.
Mitchell, Clarence Marwood
Morrow, Thomas George
Murphy, John Clayton
Neal, Frank
Newman, William
Pilling, Allan
Rambo, William Elmer
Rattenburg, Isaac Rance
Richardson, George McVety
Richardson, James John
Richardson, William Aubrey
Shaver, Morley Edward
Sinclair, Leslie Lorne
Smith, Fredk. Cecil Thomas
Smith, John Loudon Patterson
Stoddart, William Jarvis
Strickland, John Clement
Strickland, James Fordyce
Swanston, Maxwell John
Taylor, George Stanley
Thompson, Charles Stanley
Thompson, William John
Thompson, William Roy
Udy, Percy Thomas
Wilson, Joseph
Woods, William Howard
Young, William Harold

Clarke, Harold, 13°

Hodgson, Clayton Wesley, 9°

VALLEY OF NIAGARA FALLS

Elgin Lodge of Perfection

CONSISTORY MEMBERS

Anderson, Wm. Archibald
Arison, William Henry
Baker, Carey White
Baker, Lewis Roscoe
Beattie, John Oliver
Beeshy, Melton Irwin
Benner, Wesley Joseph
Bessey, Calvin James
Blayney, Robert Oscar
Bliss, Joseph Snell
Brock, Geo. Melbourne
Brooker, Thomas Archibald
Brown, William Douglas
Burch, Charles George
Calvert James Alex.,
Chamberlain, Murray Sylvester
Cowan, Frederick Hill
Cox, Albert
Crawford, Elliott Cedric Alvin
Dane, Harry Wilfred
Doherty, George
Duggan, Charles Edward
Dunn, Robert Lancelot
Emery, George James
Fleming, Alexander
Forse, Francis John
Fox, Ernest A.
Graham, William Dobie
Hall, George
Harriman, James
Harriman, John James
Herod, John
Hockenbury, Lloyd J.
Jackson, John Herbert
Jones, George Edward
Kreitner, Oscar Louis
LeRoy William Lindsay,
Leys, Charles Lewis
Little, Herbert Moore
Lotimer, James Stanley
Lowe, Frederick John
McCalla, George Bruce
McCartney, Charles Belton
McComb, Amos Munroe
McComb, Max.
McCredie, Wesley Edgar
Misener, Fredk. Irwin
Mitchell, Morley Hugh
Mountford, George Colledge
Nayler, Walter
Northgraves, Clinton
Pretty, William Charles
Prior, James
Rayner, Richard Walter
Reid, Alexander
Reid, Alfred James
Reid, Arthur Lorne
Reid, Robert Edwin
Robinson, William
Rodgers, Arthur Edward
Salit, Myer
Sears, John Edgar
Shearing, Frank William
Singer, William Henry
Smith, Otto Campbell
Smith, Lewis Willard
Snyder, George Benson
Spear, Gordon Richard
Swannell, Frederick William
Teckoe, John Edward
Thompson, Wilfred Samuel
Trapnell, Albert Henry
Vandersluys, Charles Herman
Vernon, William
Ward, Herbert Blake
Watt, Stuart Kirkwood
White, Arthur Henry
Whittaker, Harold
Whytock, Arthur Beaton
Williams Winn Albert,
Wincott, Clifford Clark
Wright, John David

S. P. R. C., 18°

Ainlay, William Laird
Andrews, Samuel Warren
Black, John
Campbell, Harold Montgomery
Campbell, James Henry
Eccleston, John Marshall
Foster, Anderson
French, George Ernest
Gardiner, John Calvin
Hann, Leslie Gordon
Hare, Roy Ambrose
Hatzan, Leon
Hearn, Richard Lancaster

Kourtz, Ernest Murray
Lamb, John
Lamson, Benj. Franklin
McLeod, Joseph
Mitchell, Gordon
Nickerson, William Carr
Patterson, Robert
Pattinson, Harold
Riffer, John Edwin
Robinson, John B.
Speck, Samuel Fredk.
Steadman, Oliver Roy
Stewart, Geo. Rutherford
Street, Charles Wilmot
Troup, Gordon
Unsworth, Robert John
Wilson, James Donald

G. E. P. S. M., 14°

Aiken, Henry
Aikens, James H.
Atkins, John Albert
Austin, Hugh Sutherland
Babbitt, John Estabrooks
Bacon, Milton Chester
Baker, Fred H. R.
Baker, Lewis Karl
Bayliss, James William
Belcher, Walter Raleigh
Bell, Thomas
Blew, William Harry
Bouck, Charles F.
Bouck, Delmar Fred.
Bradford, Charles Victor
Bradley, James Clark
Bridge, George Spencer
Bryan, Lester
Bull, J. R.
Burton, Thomas Francis
Byers, John James
Cairns, Fred Melville
Campbell, Alex. George
Church, William Merson
Clark, Charles M.
Clement, Wilford Francis
Coope, James Fredk.
Coulson, Edward Richard
Crosse, Claude St. Cyr
Cruickshanks, S. R.
Cunningham, John Henry
Current, A. L.
Davidson, James Marvin
Davidson, Victor Leslie
DeWolfe, Leland Benjamin
Dewsbury, John Thomas
Dickson, David
Dingle, William
Dunn, John Robert
Durdan, Frederick John
Egener, Fredk. Tristam
Elliott, Herbert William
Faulkner, Sheldon Howard
Fenwick, William Lorne
Fischer, Louis
Foster, Robert Neff
Gardner, Grayson C.
Gibson, Russell Edward
Gordon, James Roy
Graham, Frederick Wilson
Graham, Thomas
Gray, Andrew
Gray, George
Gray, Maxim Theodore
Green, Edward
Grenville, Roy Wheeler
Goodman, William Clare
Hamilton, William John
Hardison, Carson Clair
Harris, Richard Henry
Hawkins, Edward John
Hawley, William John
Hegelheimer, Herbert Christian
Henderson, Joseph
Hess, Maynard George
Hey, Joseph Alex.
Hines, Samuel George
Huggan, Thomas
Hyatt, Charles F.
Jackson, Frank E.
Jannatti, Abdeali
King, Albert George
Kinsman, Donald
Kribs, Gordon
Laundy, Grant Roderus
Levee, Michael
Lymburner, John Calvin
McAleese, William F.
McClelland, Frederick James
McDonald, John M.
McDonald, William John
McGarry, John Martin
McKenzie, William
McLean, David
McMillan, William Hector
McNaughton, Louis N.
Maglashan, Thomas
Martin, David Stewart
Matthews, Reginald
May, Cyril Henry
Misener, Ray
Monk, Christopher Frank
Moore, Stanley Samuel
Morningstar, Jesse G.
Morse, Wesley Marsena

Morwick, William
Mosher, Fredk. Harding
Muir, James Douglas
Murdock, Joseph Roy
Myer, Arthur N.
Newport, James Alex.
Nie, Albert Daniel
Ouested, James Louis
Payne, Arthur Frederick
Peacock, Percy Stanley
Pepper, Edward Albert
Pew, William Harold
Phemister, William Henry
Pollock, George
Powell, George William
Price, John Colin
Price, Leslie Charters
Rapelje, James Findlay
Rapelje, John Malcolm
Ray, Albert Fairbairn
Reynolds, George
Riddell, James Alfred
Rigg, George
Rigg, James Fred
Rigg, John Bradford
Rodgerson, William Irwin
Rose, Arthur Chandler
Ross, Arthur George
Ross, Charles Sproule
Saxsmith, Simon
Scott, John
Sloane, Algur John
Smeaton, Andrew
Smeaton, Harry
Smeaton, Robert
Smeaton, William
Smith, Arnold
Smith, Bernard
Smith, Ernest
Smith, Herbert Harcourt
Smith, John Henry
Smith, Richard James
Steele, Stewart Douglas
Stork, James Roland
Swayze, George Almer
Tane, Wellington F.
Tattersall, Alfred
Taylor, Duncan Martin
Treusch, James Aubrey
Upper, Evan Fraser
Warder, Charles F.
Watson, James Cannon
Weaver, Britton John
Weaver, Charles Ernest
Weir, James Crawford
Wilber, Everett Henry
Willson, Harold Erwin
Willson, William Franklin
Wilson, Charles McPherson
Winterton, Munton
Wood, William Sydney
Young, George
Young, Robert Carl

McIntosh, John Cameron, 7°

5°

Gordon, Morton Joseph
Huntingford, Arthur Waltho
Longley, Howard Cecil
Pearce, Freeman Charles

4°

Cuthbert, William Davidson
Mashford, Kenneth
Potter, Wilfred Albert
Rodger, William Reider
Wilkinson, William Edward

VALLEY OF NORTH BAY

North Bay Chapter of Rose Croix
North Bay Lodge of Perfection

CONSISTORY MEMBERS

Webster, Alfred Frederick
Moore, George
Ballard, William Henry
Duff, Walter Norris
Allen, Robert Armstrong
Ebbitt, Frank Kittson
Bailey, James Edward
Beath, Alexander Hay
Blackmore, Charles Henry
Brooks, Gordon
Brown, Charles Fredk.
Brownhill, Ernest Clifton
Burke, Thomas
Casselman, Clarence Victor
Clark, Alfred Henry
Cohen, Louis
Coltman, Roy Wilkin
Cummiford, Lytle M.
Day, Edmund Albert Floyd
Dingwall, Reginald Howard
Dixon, William Roy
Duff, Peter Alexander
Eades, LeRoy
Frederick, John Charles
Fulton, George Vennell
Gallaugher, Leonard C.
Gerhart, Preston Henry
Graydon, Austin Ernest
Haenstchel, Charles William
Halperin, Louis
Hatcher, Albert James
Huntington, Percy Adams
Jessop, William Holmes
Jessup, Edward Davis
Johnston, James Craig
Johnston, Noble Franklin
Levi, Herbert
Little, Herbert Moore
Long, William H.
Maclean, James Willis
McKenney, John Lawrence
McKerrow, John Orren
McLeish, Alexander Keith
McMillan, Robert John
Monteith, Henry Campbell
Murphy, Milton Burnell
Nott, Benjamin Foss
Patton, Thomas Joseph
Phillips, Leslie Gabriel
Potter, Robert Stuart
Powell, Charles Leonard
Redfern, Talbert Delevan
Rudd, Elias John Kaliel
Shaw, John Thomas
Smiley, Francis Lowden
Stringer, James Allan
Troyer, James Wilfred
Van Allen, George Stanforth
Ward, Ernest Crawford
Williamson, Peter
Wilson, James Tawse

S. P. R. C. 18°

Acheson, Arch Lloyd Ed
Anderson, Alexander
Angus, Robert Young
Archer, Harry
Batsford, Herbert Alfred
Beaton, Charles James
Bell, Benjamin Bertram
Berry, Harry Newton
Biers, Henry Guy
Black, Clarence Leonard
Blair, John Allan
Boast, Richard Griffith
Bradshaw, Gordon Rothwell
Brennan, William Wilcox
Brown, Hamilton Gordon
Bucovetsky, Samuel
Campbell, William John
Caswell, Cecil Vane
Con, Charles Douglas
Church, Arthur McDonald
Clark, James
Coleman, Charles Ernest
Clapperton, Oscar W.
Connell, Douglas Foster
Dewar, Alec Miller
Doggett, George Farish
Empie, Charles Harris
Foster, Fredk. Charles John
Fraser, Peter
Gemmel, John Stevenson
Glen, Duncan A.
Gomoll, Hugo Louis

Gordon, Samuel Joseph
Gorman, William Burton
Grunig, Godfrey John
Hastie, William Arthur
Hayward, Harold Robert
Hearn, Thomas Bonny
Holbrook, Thomas Wesley
Houghton, Arthur
Hurst, William Alex. Wilson
Jessup, Ray Rusk
Johnston, Albert Luidley
Johnston, John Alex.
Johnston, William Edward
Jones, Reginald
Kennedy, Wm. K. Patterson
Lamb, Robert Lawrence
Little Walter
Larden, William
Lovell, John Thomas
MacNichol, James
Manley, Arthur James
Martin, Hart
Mason, Robert Frank
Matheson, Alexander
McCleary, Hiram Robert
Milne, Frederick
Milne, William Harcourt
Mitchell, Thomas Alvin
Morison, David Howard
Musgrove, Everett Clayton
Nelson, Joseph Milton
Norley, Harry Charles
Palmer, Thomas Murton
Parker, Douglas Harvey
Paul, William Sissons
Reid, Thornton Henry
Reynolds, George Walkington
Rood, Hayden
Rowley, Arthur Edward
Ryan, Stuart Henderson
Sanborn, Herbert Leo
Shannon, Andy Rupert
Sharvell, Frank Warren
Shields, Andrew Samuel
Smith, David Henry
Smith, James Asahel
Steven, Robert
Stewart, Albert Alex
Strutt, Cecil Ellsworth
Teneycke, Charles E.
Thompson, Richard Palin
Trenouth, Harold Vance
Van Clieaf, Wilbert Earl
Veals, John Spurgeon
Vincent, Harry Theodore
Warne, Ray Hargrave
Watson, Frank Garfield
Way, William Beall
Weeks, Harry
Wilkins, Edwin Dean
Wilson, Alex Mitchell
Wilson, John Joseph
Wissler, John S.
Wright, Charles William
Wyatt, Thomas Laidsay
Youill, John Alex.
Young, Ernest James
Young, Ross Eli

G. E. P. S. M. 14°

Allen, John Andrew
Anderson, Herbert McEwan
Anderson, Newton Thompson
Anderson, Stanley Edward
Bailey, William James
Barter, Harold G.
Barton, Charles Austin
Bartraw, William
Bernstein, Charles
Berry, Paul Wilbert
Braodley, James
Brown, John
Buller, Leslie Wallace Mason
Campbell, Neil A.
Charlton, Lorne Teck
Cheaney, Melzer
Childerhose, Walter Buttle
Clarke, Leslie Stafford
Cook, William Wesley
Copeland, James Robert
Cressey, Frederick John
Crowe, Lorin Lee
Dillane, Richard Harvey
Duclos, Lewis Murray
Duncan, William Allen
Easton, William Austin
Floyd, James
Foley, Frank McLeod
Frederick, Carl
Gomoll, Rudolph Carl
Grieve, Robert McLeod
Grose, Cecil Edgar
Hammond, Charles Emerson
Hilliar, Joseph Fredk.
Herbert, Edward Roy
Hummell, Russell Albert
Hunter, Joseph Lawrence
Jarvis, John Mathew
Kilgour, Alex. Hammond
King, Duncan
Lawrence, George Henry
Leonard, Cleveland William

Long, William
Lowery, John Henry
McAuslan, Herbert James
McCaw, John Gillen
McGrail, John
McIntosh, Archibald Andrew
McMillan, James Goldie
Milne, Andrew Alexander
Molineux, Eric Eccleston
Monroe, Harrison
Moore, Wallace Lister
Morton, Thomas Elsworth
Moyer, Glenavon Ray
Overhotl, Ralph Cleveland
Paisley, Stanley Harold
Parks, John Stewart
Paul, Herman John
Payne, James Hedley
Perkins, Austin Leslie
Pifher, Everett James
Pigot, William Dowdall
Porter, William Charles
Raaflaub, Frederick William
Richmond, John Nelson
Rigby, John Seward
Rix, Ernest Martin
Robinson, Stuart M.
Rudd, Michael S. K.
Shankman, Louis
Sine, Blake
Smith, Ernest Arthur
Smith, Harold Clifton
Stevenson, Arthur Fredk.
Stringer, Daniel
Tate, Joseph Walter
Taylor, John Rankin
Thompson, Russell Hamilton
Washburn, Charles Alfred
Webber, Samuel George
Webber, Samuel Walter
Whinfield, William Henry
Whiteside, Earl G.
Wright, Walter Alexander
Yeo, William Frank

VALLEY OF MONTREAL

Montreal Consistory
Hochelaga Chapter of Rose Croix
Hochelaga Lodge of Perfection

S. G. I. G., 33°

McDougall, Alexander
Cameron, John Alex.
Webster, D.D.S., Alfred Fredk.
Charters, D.C.L., Rev. Frank
Ross, Alex. Fleming C.
Wood, Arthur B.

HON. INSP. GEN., 33°

Chambers, Edward T. D.
Stanton, Oliver Edward
McCombe, William Mayne
Bell, George T.
Fee, James E.
Wallace, Robert A.

S. P. R. C., 32°

Abbott-Smith, Gesrge
Adams, Douglas Lloyd
Allen, William Robertson
Alexander, William Webb
Almond, Rev. John Macpherson
Angiin, James Penrose
Apedaite, Joseph Leonard
Archibald, John Smith
Argue, John McLean
Armitage, George Guelph
Atkinson, John William
Ayerst, Wm. Allen Stanley
Baird, Geo. Sam'l Emberson
Baird, John Samuel
Baker, Charles Wellington
Bancroft, Joseph Austin
Barfield, Archibald C.
Bayne, Harry D.
Beatty, Douglas James
Beck, Archibald Owen
Begley, Joseph Allan
Bell, William Edward
Bentley, William
Bogart, Arthur Leslie
Bond, Wm. Langley
Bourne, Austin Charles
Bown, Frank Thompson
Boyd, Leslie Hale
Brack, Walter W. Duncan
Bradford, W. D.
Bradford, Walter Russell
Brodie-Brockwell, Charles Alex
Brooks, Jethro Brock
Brown, Chas. Southwell M.
Brown, Fred W. Baylis
Browning, Arthur
Burkett, Peter Wm. Arthur
Caldwell, Arthur B.
Cameron, Dakers
Cameron, Garfield Orr
Campbell, Anson Hall
Campbell, Donald Grant
Campbell, Malcolm Arthur
Carmichael, Wm. Henry Barker
Carson, John Hugh
Carswell, William
Cheese, George Ewing
Chenoweth, Walter Richard
Chilvers, Reginald Lewis
Chipchase, Wm. Laurie
Clark, Rev. John Aitkin
Clarke, John Thomas
Clouston, Howard Rae
Clunie, George Andrew
Colson, Charles Herbert
Coolin, William Southward
Cooper, Alfred Thomas
Cooper, James
Cooper, William Arthur
Corneil, Charles Robert
Corneil, Gain Edwin Dilmedge
Couch, Rev. Isaac
Coulter, Thomas James
Couper, William Mason
Coward, Samuel Herbert
Craig, Robert H.
Cross, Arthur
Cunningham, Cyril
Currie, Thomas Struthers
Currie, William
Cushing, Dugald
Darlington, William John
Dart, Walter Lewis
Davidson, John
Davis, George Clarence
Dawson, Harold Gardener
Dawson, Morgan Augustus
Dawson, William Hunter
Denison, Frederick Henry
Donald, George Henry
Duff, John Henry V.

Eakin, Robert Alexander
Eakin, Rev. Thomas
Eckhardt, Wm. Henry A.
Eden, William Andrew
Edlington, Charles
Elliott, Wm. Rupert
Emmett, Thomas Taylor
Evans, David John
Evans, Ernest John
Evans, Edward Arthur
Eveleigh, Frederick, Johnson
Ewing, Samuel William
Ewing, William John
Ferns, James Hamilton
Findlay, William Ernest
Finley, William Copeland
Flett, Thomas Henry
Fraser, Daniel James
Fraser, Duncan William
Fraser, Roy Percival
Fuller, James
Gall, George Lockart
Gall, Hugh Mossman
Galt, William Herbert
Gausden, Claude Evelyn
Giles, John Bevens
Gillies, John Howard
Gleason, Edward Eugene
Goodday, Horace Richard
Gordon, Arthur Cecil Travers
Gordon, James Stewart
Gray, George Robert
Grossart, James McDowell
Hale, Charles Albert
Hall, Wm. Melville
Hamilton, Hubert Douglas
Hanson, Paul Rennard
Hare, Charles Thomas
Harling, William Hunter
Harries, Augustus
Haycock, Arthur Burton
Heasley, Hugh J.
Heayberd, William Valentine
Helliwell, Wallace Lesalle
Henderson, Ernest Henry
Henderson, James Roy
Hepburn, William Graham
Hill, Charles Plummer
Hill, Franz Max
Hole, Charles Clark
Holland, Norman
Howard Eratus Edwin
Howard, Wilbert Harvard
Hudson, James Davis
Huff, Arthur Douglas
Ibbotson, John S.
Irven, John James
Irwin, Samuel Warren
Jaquays, Homer Morton
Jaques, Charles Arthur
Jenkins, John
Johnson, Herbert
Jones, Chas. Fredk. Reuben
Keith, Fraser Sanderson
Kelly, Moore
Kennedy, William
Kenyon, Lot Amos
King, William Edward
King, William Wensley
Kinghorn, David
Knowlton, Frank Wallace
Lamb, Thomas Charles
Lambton, William
Lang, James Stuart
Larkin, Albert Chesebro
Latter, Wm. Ernest Lewis
Lloyd, Francis Ernest
Lobley, Owen Rickell
Lomas, John James
Lowe, John
Lunan, Arthur Alex.
Lundie, John Alex.
Lydon, Frederick C.
Macfarlane, Lawrence
MacKerrow, John Aitkin
MacLennan, George A.
MacMillan, William
Macnab, Ed. Scott MacGregor
McCaghey, William D.
McCombe, John
McConnell, Fred Garfield
McDonald, James Allan
McDonald, William
McDonald, William Arthur
McDunnough, Ralph Baylis
McFadyen, Norman
McFarland, Charles Davis
McFarlane, Paul Alex.
McKim, Laurie Hamilton
McLaren, William Stewart
McLean, Percy Francis
McMillan, John
McMorin, John
McNaughton, Francis M. Alex.
McNaughton Malcolm Moody
McLennan, Duncan
Mace, John Cliffe
Marsh, Fredk. William
Martin, Joseph Edward F.
Matheson, Alex. Dawson
Matthews, William Mitchell
Mattinson, James
Metcalfe, Herbert Osborne
Millar, Hugh

Miller, John Mowat
Milroy, Gavin
Mitchell, James Burness Smith
Montgomery, Geo. Hugh A.
Moore, Alex. Ben. Journeaux
Moore, Charles W. Albert
Morehouse, William Edward
Morgan, Daniel Fredk.
Morison, Charles Ferguson
Morphet, James Dawson
Morrison, Alex. Clark
Mowat, Chester M.
Murray, Daniel Alex.
Nealor, John
Nelson, Ellis Leeds
Nelson, Horatio Albert
Newton, Douglas Berkley
Newton, William Henry
Nichol, Frank Christopher
Nickle, Alexander
Nixon, Robert Alex.
Norkett, William Henry
O'Neill, Charles
Parker, Alex. Barr
Parkes, James Stowell
Paterson, William
Patterson, Edward Lloyd S.
Peckham, Sidney Britain
Percival, William
Percy, William O'Hara
Peterson, Neil Peter
Pettigrew, James Charles
Phillips, Henry
Pierce, John Franklin
Place, Edson Grenell
Plant, Harry Ernest
Porter, Fred Wilton Hanley
Prentice, John
Punter, William Mathew
Reid, John
Renouf, Edward Michael
Retallack, Garnet Shuter L.
Rice, John Nichol Albert
Robbins, Charles Douglas
Robertson, Archibald Lorne
Robertson, David Fleming
Robertson, Duncan
Robson, John Joseph
Ross, Ernest Edward
Ross, Gordon Allan
Ross, James George
Rowat, Joseph
Rowell, William Fredk.
Russell, Fredk. W. Hornsby
Safford, Henry Robinson
Scandrett, Frederick Richard
Scott, Frank Herbert
Scott, Gordon Wallace
Shatford, Rev. Allan Pearson
Shaw, William Vosper
Short, Frederick Thomas
Smart, Valentine I.
Smith, John Denison
Smith, Julian Cleveland
Smith, Pemberton
Somers, Ralph Hugh
Stark, James Wattie
Stevenson, Thomas James
Stewart, James Bruce
Stuart, Edward James Thos.
Stuart, William Robert
Sutherland, Joseph D.
Taylor, John Walter Cuttle
Taylor, William George
Thewlis, John Alfred
Thompson, Robert Randolph
Thompson, Walter Scott
Thorne, Frank Reid
Thornton, Albert Devereaux
Tooke, Fred Thos.
Tousaw, Charles Russell
Townsend, Frank Dunham
Traquair, Ramsay
Turville, Frank Percy
Tweddell, Robert Nelson
Wallace, Hugh Chester
Walters, Henry
Ward, John
Warner, Arthur Edwin Moor
Webb, Herbert Jones
Webber, Franklin George
Webber, Horace John
Webber, Lewis Vivian
Westley, Ralph Alexander
White, Richard Smeaton
White, William John
Williams, Herbert Andrew
Williamson, Robert John
Williamson, William Walter
Willis, Henry
Wilson, Howard John
Wilson, Robert Manson
Wright, John Edward
Young, Reuben Charles

INSP. INQ. COM., 31°

Argue, Allan Fenton
Barnes, James Henry
Bell, Leslie Gordon
Brissett, Edwin Albert
Cousins, Ernest Albert
Dancey, Arthur Edward Field
Dey, Thomas Edgar
Edwardson, Fredk. Frank

Enderby, Tom Ranger
Fellows, Arthur Cecil
Garard, George Frederick
Graham, William James
Johnson, John Guy Watts
Luther, William Ed. Julius
MacDonald, Charles Peter
McAllister, William Charles
McDonald, John Thomas
Mason, James Henry
O'Neil, George
Peden, Alexander
Pringle, Thomas Brown
Robert, Harold Davis
Sandison, William Ross
Shaw, Hoover Vosper
Tirrell, Cornelius Urban

KT. K—H., 30°

Banks, Howard Mellen
Bourne, Frederick Austin
Buckley, John Frederick
Clarkson, Percy Allan
Common, Frank Breadon
Cooper, Frederick
Eakin, William Robert
Emory, Arthur Dunham
Harrison, William Smith
Hobbs, William Henry
Howard, Charles Ketchum
Hurry, Alexander
Johnson, Andrew Stuart
Johnston, Cecil Wray
Laurin, Earl Mitchell
MacLeod, James Ross
McCallum, John Thorogood
Mabon, John Bertram
Milborne, Alfred John Biddler
Miner, William Hartow
Nickle, Arthur James
Orsato, Frank Walter
Reid, Archibald
Sanders, Joseph Grenville
Sanders, William
Sanders, William
Searle, John Henry
Sennat, Anthony Edward
Shanley, Coote Nisbett
Skaife, Lewis John
Smith, Ralph Cyrus
Staton, William Benjamin
Vaughan, Henry Hagan
Walton, George Arthur
Weyman, Hugh Edwards
White, George Jeremiah
Wilson, John McDougall

S. P. R. C., 18°

Bell, Bertie Carine
Birkett, Leonard Harris
Byers, Archibald Fullarton
Cameron, James Somerville
Campbell, William Boyd
Claxton, Brooke
Dibblee, Irvine
Driver, Harold Vincent
Edwards, William John
Elliott, James Munro
Foreman, Roland John
Hall, Joseph Newman
Hicks, William George
Hopkins, Meade Charles
Irwin, William Eric C.
Leighton, George Edward
Lewis, William Owen
Marler, Waterford Leslie
Martin, Arthur John
McAdam, Quinton Robert
McAllister, Archibald
McCombe, George Brown
McCrae, George Leslie
McIver, William Evander
McNally, William John
Mitchell, Homer Acton
Mitchell, Nelson Robert
Neill, Henry James
Peacock, Fred Alonzo
Piper, Herbert Samuel Thos.
Pullen, Charles
Ritchie, Alfred Mossman
Robertson, James
Saunders, Fredk. Thos. Wesley
Seale, Joseph Edgar
Simmons, Alfred Munro
Taylor, William Bruce
Turton, Victor Herbert
Webb, James Herbert
Wilson, Robert

17°

Fisher, Charles Fairall

G. E. P. S. M., 14°

Allan, Arthur Wesley
Anderson, John Russell
Black, David
Bourne, Herbert Cameron
Burgess, John Frederick
Campbell, Roy Leggo
Challies, John B.
Cowley, Keyworth Armstrong
Crawford, William Adam

Dalton, Gilbert Norwood
Dever, James Michael
Dobbin, Thomas Francis
Doble, Henry Leopold
Fadden, Harry Reginald
Farish, David Howard Maxwell
Fee, Emerson Sandford
Fraser, William
Goodbody, John Hudson
Hall, John Smythe
Hards, Bertram Edward
Hinchliffe, David Albert
Horner, Francis Wyeth
Hoult, Guy Ernest
Johnston, Arthur Charles
Johnston, Charles William
Kyle, William Henry
Lewis, Frank Harold
Long, Harold Maltby
Louthood, Reginald William
MacIntyre, Alexander
Molson, William Hobart
Melville, John Ramsay
Miller, James Likly
Mitchell, Thomas Syme
Neale, Arthur Daniel
Paxton, John Davidson
Rea, Kenneth Guscote
Savidant, James William
Sicard, Lionel
Spence, John Henry
Stewart, Clarence James
Thomson, George Andrew
Tidmarsh, Clarence Johnson

VALLEY OF QUEBEC

Quebec Chapter of Rose Croix
Quebec Lodge of Perfection

CONSISTORY MEMBERS

Adams, Douglas Lloyd
Apedaile, Josiah Leonard
Barnes, Rev. James Henry
Begley, Thomas Allan
Brissett, Edwin Albert
Caldwell, Arthur B.
Chambers, Edward T. D.
Clark, Rev. John Aitken
Clarke, M.D., John Thomas
Coolin, William Southward
Dale, Peter A. John
Darlington, Wm. John
Duff, John Henry
Evans, Edward Arthur
Evans, Ernest John
Fellows, Arthur Cec l
Goodday, Horace Richard
Gordon, James Stuart
Grosart, James McDowell
Johnson, Andrew Stuart
Lambton, William
MacLeod, James Ross
McCallum, John Thorogood
McCaghey, William D.
McDunnoughk Ralph Baylis
Marsh, Fred William
Matheson, Rev. Alex. Dawson
Mitchell, James Burness Smith
Nealor, John
O'Neil, Charles
Porter, Fred Wilton Hanley
Prentice, John
Ross, Ernest Edward
Ross, Gordon Alex.
Russell, Fredk. W. Hornsby
Shanley, Coote Nisbet
Sutherland, Joseph D.
Taylor, Wm. George
Thorne, Frank Reid
Tweddell, Robert Nelson
Wallace, Robt. Alex.
Watson, Robert Mason
Walters, Henry
Weyman, Hugh Edward
Willis, Henry
Wilson, John McDougall

S. P. R. C., 18°

Allerton, William Jackson
Beckett, Reginald Molson
Convery, Ernest Buchanan
Fergusson, William Lander
Keifer, Wesley
Lloyd, Thomas
MacLeod, Norman G. Currie
McCaghey, Norman Fraser
McGibbon, Archibald Douglas
Pigot, Charles J.
Scott, Henry Stewart
Spencer, Bernard Young
Theobald, Edward George
Vaughan, Benjamin
Willis, Geo. Radford

G. E. P. S. M., 14°

Buckand, Rev. Alfred W.
Crowfoot, Alfred Henchman
Floyd, James Lees
Glassco, John Grant
Greig, Robert
King, David
LeMesurier, Sydney Andrew
Murray, George Allan
O'Neil, Thos. Bernard Bland
Parker, Samuel Henry
Price, John H.
Stevenson, M.D., James
Wayman, John Wright

VALLEY OF SAINT JOHN

New Brunswick Consistory
Harington Chapter of Rose Croix
Saint John Lodge of Perfection

S. G. I. G. 33°

Cameron, J. Alex.
Webster, Alfred F.
McDougall, Alex.
Cairns, Edward Harper

HON. INSP.-GEN., 33°

MacMurray, James
Sanford, Charles Fenson
Ellis, George Davidson

S. P. R. S., 32°

Ackman, George
Allan, Thomas Giles
Alexander, Charles A.
Andrew, Albert Alex.
Barton, J. Herbert
Baxter, John B. Macaulay
Birrell, William Charles
Bishop, Alex. Griffith
Bridges, Henry Seabury
Brittain, J. Firth
Burns, Andrew Boyd
Burpee, John Sherer
Campbell, Henry Stewart
Cormier, Rex Raymond
Crawford, Roy Elmer
Cushing, Theophilus
Davis, Clarence Reuben
DeWitt, James Henry
Dickason, Clive
Edwards, Mathew Boyde
Elkin, Stanley Edward
Evans, Edwin Ronald
Everett, A. Ernest
Firth, Dugald Carmichael
Gibson, James Alex.
Godsoe, Frank Amos
Harrison, William Henry
Hartt, John Thos. Twining
Hunter, Richard Lovell
Irving, Robert Bruce
Jones, George Ernest
MacLaren, David Lawrence
Mair, Edgar William
Malcolm, M.D. Donald Cameron
Massie, Albert Edward
Masters, James E.
McAvity, James Lupton
McCavour, Samuel Percy
McGiffin, William Johnston
MacKenzie, James Donald B. F.
McKean, Fredk. Thomas
McLellan, Harry R.
McLeod, Norman Philip
McPhail, Malcolm Leslie
Morrison, Luke Stewart
Morrison, M.D., Wm. Somerville
Murray, Alexander
Neill, John
Newnham, Charles Godfrey
Nonnenman, William
Orchard, Robert Stephen
Palmer, Charles Kenneth
Pearce, Walter Richard
Perkins, William Albert
Robinson, John Morris
Sadleir, William Henry B.
Scarborough, Geo. Donald Preston
Scovil, Rev. Geo. Fred
Smith, Bertram
Snowball, Robert Archibald
Squires, Sir Richard Anderson
Stanton, Amasa Horatio
Sturdee, Henry Russell
Tweedie, Frederick Morrison
Waring, Jr., George Hart
Wetmore, Stanley Maurice
Wilson, Barry
Wilson, Hedley Cooper
Wright, Reginald Francis

INSP. INQ. COM., 31°

Bennett, William Robert
Cameron, Joseph William
Farquhar, Lloyd McIntyre
Gabel, Raymond Montgomery
Henning, Walter John
Lawrence, Rev. C. Gordon
Reid, Henry Hall
Skinner, Roland Herbert L
Smith, William Grant
Turnbull, Eber Hendrick
Watson, Henry Archibald

KT. K—H., 30°

Brankley, James Wilkin
Cameron, Daniel Aldrich
Campbell, Alex. Herbert
Church, Elbert Egbert
Colwell, Harold Bruce
Cox, Arthur Earle
Earle, John Cornelius
Fowler, Frederick White
Hoyt, James Stanley
Hunter, Piercy Robert
Ingraham, Edgar Richard Wm.
Jamieson, Stanley Fletcher
Larter, Alfred Clarence
Lawton, J. Fred
Lee, LeRoy Tempest
McCain, Andrew Davis
McClaverty, William James
McLean, Harry Falconer
McMurray, John Alex. Link
McVey, Charles Andrew
Neish, William
Niles, John Weldon
Palmer, Stephen Wiggins
Perkins, Perry Blain
Rowe, Frank Haviland
Thompson, Enoch
Vincent, Harold
Warner, John Robinson
Wilson, Le Baron

S. P. R. C., 18°

Adams, Harold Gilbert Smith
Adamson, Harold David
Allan, Wm. C. Rudman
Bridgewater, Edward Roden Gresham
Carson, Frederick
Clarke, Thomas James
Dunlop, Harry Cecil
Emmerson, John
Fowler, Harold Emery
Franchetti, Nicolo
Fraser, Allyn Robertson
Fulton, Rev. Robert Gilpin
Green, Frederick
Logie, Robert Alex.
McDonald, Herbert Bender
McMichael, Peter
Porter, Horace Alfred
Puddington, Bertram Armitage
Redmond, Clarence William
Reid, John Tilley
Ritchie, Robert Stewart
Robertson, Charles Sherwood E
Smith, Rupert Ernest
Stone, George Arthur
Strange, Cecil Edwin Randolph
Treat, Harry L.
Vaughan, George Carey

G. E. P. S. M., 14°

Allen, Lawrence Temple
Barnhill, William Perley
Barton, Frederick William
Bates, Edward
Bentley, M.D., John Shipworth
Bowman, Arthur Simon
Bridges, Henry Atwood
Brooks, Wallace Henry
Cabeldu, Norman John
Cameron, Ernest Hamilton
Clarke, George Henry
Collins, Russell Johnson
Corbett, George Graham
Crocker, Herbert LeRoi
Daly, Jasper J.
Dent, George Hartley
Dobson, Orville Bruce
Duncan, James William
Earl, Richard W. L.
Elliott, Knowlton
Emmerson, Charles Ambrose
Frink, Henry Walker
Gale, Ralph Hazen
Gallagher, George Humber
Gibson, Alex. Vye
Hauch, Harold Ross
Henderson, George Andrew
Holder, Surrey LeBaron
Humphrey, Horace Reid
Inches, Cyrus Fisk
Kitchen, Charles Albert
King, Horace
Lemmon, Albert Colburn
Lemmon, Hiram Colbourne
Lewin, J. D., Pollard
Limerick, Harold
Limerick, Stanley Alex.
Logie, Harry Rundel
MacDonald, M.D., Freeman Walters
Mackenzie, Fredk. Arthur
Mackenzie, John Reid Milne
McGibbon, Roy Mills
McInnis, Arthur Wellesley
McMullen, William Ernest
McNair, John Babbitt
Magee, Robert David
Magnusson, Harry Everit
Maxwell, Robert William
Miller, Rev. Hugh
Nelson, Kenneth Robert

Palmer, James Everett
Parkhill, Samuel John
Peacock, George Hylke
Peat, Gilbert Bamfylde
Pickard, Harold Hastings
Prescott, Geo. D.
Prince, Albert Edward
Quinn, William Gibson
Ramsay, James Harvey
Reynolds, Hugh Robert
Ritchie, Robert Stewart
Robinson, Arthur Sagar
Robinson, Courtlandt A.
Ross, Walter Chandler
Ryan, Lloyd Chester
Schryer, Harold Otho
Sinclair, D. Wilson
Smith, James Barrington
Speer, Percy Eugene
Steeves, Clarence McNaughton
Tansley, William
Taylor, Alton Des Brisay
Tilley, Carleton Frank
Todd, William Matthew
Trites, Gilbert Cecil
Wheeler, Ambrose
Wilson, Frank Godsoe
Wilson, Harry Wetmore
Wilson, Smeaton Drummond
Wright, Silas Clarke

5°

Dibblee, George Allen,
Dickson, Richard Percy
Edgett, John Frederick
McIntosh, Lorne DeCorsie

VALLEY OF HALIFAX

Nova Scotia Consistory
Keith Chapter of Rose Croix
Victoria Lodge of Perfection

S. G. I. G., 33°

Winfield, James Henry

HON. INSP.-GEN., 33°

Jones, James Clarence
Hayes, William Henry
Stevens, Fredk. William

S. P. R. S., 32°

Allan, David Moyes
Anderson, James McGregor
Blackadar, Burgess Malcolm
Bradshaw, Martin Lawson
Brownhill, Harold
Cameron, Donald Alex.
Cameron, William Fletcher
Cameron, William Owen
Campbell, Donald
Campbell, Ross Douglas
Carr, Albert Alfred
Casey, Arthur C.
Chesley, Ashford Ellison Hicks
Clark, Benjamin Scott
Clark, James
Clements, Edgar Norwood
Crease, Archibald
Croft, Ainlay Thompson
Crosby, Henry Saunders
Cross, James William
Crouse, Frank LeRoy
Currie, James Williamson
Darby, Joseph Edwin
DeYoung, James Watson
Dimmitt, Ralph Fredk.
Dodge, John Maynard
Dowden, Charles Edwin
Doull, M.D., Arthur Ernest
Drummond, Alex. Irving
Duxbury, William Henry
Dryden, John Granville
Dumaresq, Sidney Perry
Eaman, Howard Oram
Ellis, William Ashford
Ells, Charles Lawrie
Fenton, Thomas
Fleming, Robert
Forbes, John Eric
Foster, John Noble
Fraser, Donald Fisher
Fraser, Edward C
Freeman, Philip Albert
Gardner, Melbourne Morton
Glass, Harry Fredk.
Gordon, John William
Gorham, Cyril Herbert
Grant, Aubrey Rankine
Gue, Thos. Chalmers Brainherd
GorhamCyril Herbert
Grant, Aubrey Rankine
Gue, Thos. Chalmers Brainherd
Hackenley, Rt. Rev. John
Hall, Lowry Halbert
Hall, Malcolm McFarlane
Hamilton, Howard Seymour
Harraher, James Alfred
Harris, Reginald Vanderbilt
Hart, Alexander
Hatt, George Harold
Hennigar, Gordon Ross
Hines, John James
Holder, George Hunter
Hulburt John
Hunter, John Kempton
Hyson, Reginald Edward
Inman, K.C., George Strong
Innes, James Forsyth
Jensen, Emanuel
Johnson, Frederick Winslow
Jubien, Clifford Flohr
Judd, Rev. William Wallace
Keating, Francis Harold
Kingdon, Fredk. Charles
Knock, Wallace Esdwin
Lane, Frederick Arthur
Lane, George Joseph
Llwyd, D.D., John Plummer D.
Lowe, Charles Benjamin
MacDonald, Alex. Charlton
Macdonald, David William
Macdonald, Edmund Luther
Macdonald, James Garfield
MacMillan, Lorne
Macdougall, George Corbett
Macdougall, George Dewar
MacKinnon, Alexander
MacKinnon, Laughlin M.
MacNab, Hugh Eben

Mackay, Alexander Murray
MacKay, Alex. Sterling
McKay, William Blain
McLean, William John
Miller, MacIntosh
Milsom, Reginald Arthur
Minshull, Arthur Herbert
Moffatt, Thos. Inglis Dunlop
Morison, Norman Mowat
Morrison, Daniel Alex.
Morrison, George Meredith
Moore, Gordon Carliss
Moore, Roland Chapman
Moseley, Charles Fredk. Wm.
Mosher, Fredk. William
Moulton, Abraham
Muggah, Henry Forman
Neiley, Bayard Lamont
Neilson, Richmond Hart
Nickerson, William Clifford
Nugent, Harry Percy Forbes
Payzant, Leard Dawson
Pearce, William
Phinney, Horton Wheelock
Porter, Brenton Fenwick
Poulas, Peter E.
Powers, William Thompson
Putnam, Hartwell Nugent
Rogers, Benjamin
Rogers, William Keir
Roper, Henry Leaman
Ryder, Walter Earl
Semple, Howard Mitchell
Shiels, James
Sim, Edward Wyatt Worrell
Smith, Charles William
Smith, Reid
Smith, Roy Judson
Stewart, William Snodgrass
Strong, Percy Troop
Sturmy, Fredk. Osborne
Tanton, Edwin Stanley
Theakston, Henry S.
Thompson, Samuel Sterling
Torey, Clifford Louis
Tregunno, Alfred
Townshend, Herbert Oliver
Tuff, Stanley Edward
Twist, William James
Vickery, Edgar Jenkins
Warren, Frank Kingston
Winfield, Wilfred Arthur
Wood, Reginald Henry
Zwicker, Freeman Henry

KT. K—H., 30°

Brailsford, John Archibald
Dyer, Arthur Fredk.
Ernst Selwyn Abraham
Gordon, George Percy
Gordon, Ralph Angus
Lawrence, Samuel Hayes
MacCallum, George Harland
McDougald, Cecil B.
Opie, Hugh Campbell

S. P. R. C., 18°

Andrews, Herbert
Baird, David Munro
Barry, Washington William
Bates, Percy Samuel Davis
Bingay, Thomas V. B.
Bowser, Garfield Guy
Brydon, James
Cameron, Clarence Hugh
Cameron, Hugh William
Carruthers, Thomas Dawson
Charlton, Joseph John Lyness
Cousins, Henry Samuel
Cowan, Henry Earle
Cox, Otis Stanley
Crooks, Cecil McGregor
Davis, Arthur James
Ernst, Edward Albert
Fetterley, Sydney Thos. Ellis
Fraser, John Douglas
Freeman, Joshua Reginald
Haddock, Edwin Bayard
Harrison, John Leadley
Hartley, Percy Marsden
Houghton, Charles James
Hyndman, Alex. William
Inglis, Robert Ebenezer
Isnor, Gordon Benj.
Johnson, Frederick William
Kane, William Lester
Kemp, George Francis
Kirk, Harry Ernest
Kirkpatrick, Hartley William
Lithgow, James Crichton
MacAloney, Chas. Wm.
MacAulay, M.D., Murdock A.
Macdonald, Donald John
MacDonald, William Garfield
Macdougall, Archibald John
MacKay, John Currie
McCarthy, Clarence Wilbert
McKenna, James

Major, Thomas St. Clair
Marshall, Leo.
Mills, Sidney Clifford
Mitchell, Burnham Lord
Moffatt, Charles Wallace
Monaghan, Charles Victor
Muirhead, William Harry
Munro, William Hamilton
Nicholson, George Patrick
Oxley, Fredk. Beresford
Paton, James B.
Pedder, Arthur Gillingham
Prescott, Chas. Albert
Shaw, James Alexander
Shepherd, Alfred
Vaughan, William Richard
Webster, John Edward
Wilson, Horace
Winter, Ronald
Wright, George Smith

G. E. P. S. M., 14°

Ashford, Hugh Garrett
Bains, Joseph Paul
Barnstead, Fredk. Browne
Barnstead, William Ottis
Barry, James Joffree
Burns, Arthur Silver
Butler, Percy St. George
Campbell, Duncan
Carty, Harold Marshall
Codner, James Hamilton
Congdon, Richard Weldon
Cook, William Johnstone
Curry, Harry Hall
Cutler, Robert Ouseley
Dewar, James Edwin
Dodge, James Maynard
Doull, William Geoffrey
Doyle, Foster Haywood
Doyle, William Henry
Ellis, Alvin E.
Ernst, Arthur Lawrence
Forster, Cyril
Franklin, Joseph Mitchel
Fraser, Martin Luther
Ganter, Harry Linwood
Golden, William Herbert
Harrison, George Edward
Hayes, James Bertram
Hebb, Clarence Willis
Kane, Arthur Lester Allan
Kirk, James Adam Ralph
MacArthur, Abram Alexander
MacInnes, William Rufus
MacKay, Robert Hugh
MacKeen, John Crerar
MacOdrum, Murdoch Maxwell
McCulloch, Hy. Byron Schaffer
McDowell, Charles Schofield
McHardy, Alexander
McLarren, Allan Fraser
McLean, Jas. Alex. Norman
Mahen, John Wilson
Mechin, Archibald Poucher
Millie, Alex. Campbell
Miller, Eric Leslie
Mitchener, Harry Leonce
Moore, John Alex. Campbell
Morrow, Elvert Victor
Murdock, Horatio Ward
Nelson, Walter Stuart
Newcombe, Harry Douglas
Notting, Joseph Harris
Palfrey, Frank Tupper
Pethick, Richmond Hammond
Pittman, William
Roberts, Percy
Roland, John Wilson
Rowlings, David MacPherson
Scott, Sydney Victor
Silver, Louis Edward
Simson, Harold Shannon
Sircom, George Churchill
Smith, James Caldwell
Theakston, Henry S.
Thomson, Clarence Percy
Thompson, Raymond Luce
Threthewey, Wm. Alexander
Thurlow, Stanley Langille
Townshend, Herbert Oliver
Vincent, Earl Johnston
Wallace, Fred Loran
Wier, Henry Vincent.
Williamson, Harold Hoyt

PRINCE EDWARD ISLAND

VALLEY OF SUMMERSIDE

Albert Edward Lodge of Perfection

S. P. R. S., 32°

Bradshaw, Melville Lawson
Brennan, Arthur Roland
Houston, William Alex.
Inman, K.C., George Strong
MacKay, Alex. Sterling
McKinnon, Lauchlan M.
Rogers, Benjamin
Rogers, William Keir
Stewart, Wm. Snodgrass
Tanton, M.D., Edwin T.

Kt. K—H., 30°

Gordon, R. Angus
MacCallum, George Haviland

S. P. R. C., 18°

Bridgewater, Ed. Ro. G.
Cameron, Clarence Hugh
Carruthers, Thomas Dawson
Hyndman, Alex. William
Lefurgey, Alfred Alex.
Macdonald, Wm. Garfield
Manson, Edward W.
Nicholson, George Patrick

G. E. P. S. M., 14°

Barrett, Joseph Frederick
Bell, Morley Myers
Bernard, Henry Bruce
Cameron, Arthur Garfield
Campbell, Eldon
Compton, Ralph Edmund
Crosby, Percy Dodd
Drake, William John
Dunn, Charles Tupper
Ellis, Reginald Evans
Forbes, James Reginald
Fulton, Robert Gilpin
Harmon, Bernard Geo. H.
Inman, Thos. Herbert E.
Johnson, Henry Dawson
MacFarlane Frank
MacKay, James Sinclair
McEwen, Joseph Ernest
McKee, James T.
Mackelvie, Robert Scott
Martin, Kenneth John
Morris, Frederick Morley
Murley, James Merrill
Murray, Pomroy Edward
Muttart, George Metherell
Nicholson, John McLean
Palmer, Chester
Reid, Arthur Bradford
Sharp, Benjamin Robert
Shaw, Herbert Harold
Sinclair, John Ewen
Small, Major Louis
Tanton, George Stanley
Taylor, John Fredk.
Tidmarsh, William Francis
VanIderstine, Beverley Cephas

12°

Clarkson, George Bayne
VanIderstine, Frank Albert

VALLEY OF WINNIPEG

Manitoba Consistory
Bethesda Chapter of Rose Croix
Winnipeg Lodge of Perfection

S. G. I. G., 33°

Bell, Charles Napier
Swinford, Herbert
Miller, Jabez
Burton, Stewart Coulter

HON. INS.-GEN., 33°

McMillan, K.C.M.G., Sir D. H.
Ovas, James Alexander
Bragg, Geo. Thomas
Morgan, Frank McDonald
Scroggie, James
Symes, Fred
Walker, Edward Maxwell
Webb, John Taylor
McCauley, James
Kellett, Percy Edgar
Jackson, George Nelson
Chapman, Arthur William
Gordon, William Masey
McGillivray, Archibald
Fenwick, William
Mackie, James
Knutson, Axel Herbert
Russell, John Hamilton Gordon
Crandon, Charles Howland
Major, William James
Hatcher, Albert James

S. P. R. S., 32°

Acheson, Thomas Ferguson
Agnew, Harry Maxwell
Aird, John
Aldinger, Albert Henry
Aldridge, Henry
Anderson, Richard
Anderson, Herbert James
Anderson, Thomas
Anderson, William Augustus
Anderson, John Hawkins
Andrews, Clifford Benson
Archibald, Willis Samuel
Argue, Robert Fletcher
Armstrong, Adam
Atkinson, Charles Jacob
Attwood, Charles Hartley
Bailey, Norman Samuel
Baird, Charles Andrew
Baker, Lewis Roscoe
Bamford, Chas. Harry Sidney
Bannantyne, David
Banning, Roscoe Earl
Barnwell, Richard Grant
Barnes, Howard William
Barrett, George William
Bazen, William
Beason, Thomas Gordon
Bedgood, George Clemens
Bell, Henry Winslow
Belbeck, Albert Alex.
Beresford, Herbert Grahame
Bevan, Arthur Hugh
Bingham, Robert Francis
Birchard, Peter Walls
Birt, Charles Frederick
Birt, Jesse John Murray
Birt, William Chandler
Black, William
Blackett, J. St. Clair
Boxall, John Frederick
Boyd, William
Braund, Percy Francis
Bremner, John Edgar
Broder, Merritt Gordon
Brown, Douglas L.
Brown, James Brunless
Brown, John Douglas
Brown, Samuel William
Brydon, William
Buchanan, John Ernest
Buchan, Alexander
Buchan, Humphrey Ewing
Burgess, Alexander
Burns, William Herbert
Calhoun, Alexander
Cameron, Herbert Thomas
Campbell, Clayton Burke
Campbell, John McAlpine
Campbell, Stuart Munro
Campbell, Gilbert Ernest
Campbell, Archibald Forbes
Cameron, Duncan
Cann, Maurice Dunn
Carman, Harry Albert
Carmichael, Norman Caven
Carr, William
Carter, James Bloomer

Chambers, William
Chisholm, Colin Campbell
Chisholm, Rev. Andrew
Christie, Peter Campbell
Clemens, John
Cole, Charles Edgar
Connell, Thomas Alfred
Corrie, John Thomas
Cowan, Andrew George
Cox, Frederick John Charles
Cran, John William
Crawford, Frank G.
Crawford, William
Creighton, William
Crichton, Wm. Madeley
Cross, Frederick John
Cross, William Wardell
Crowe, James Alex.
Cunningham, Charles Andrew
Curtis, Lucius Kenmure
Curry, Benjamin John
Dart, John Franklin
Davidson, David Lindsay
Davidson, Wm. Hamilton
Davies, James Gibbs
Deakin, Henry Lawrence
Denholm, John
DeWolfe, James Albert
Dingle, Guy Vivian
Dinnen, Norman J. K.
Dixon, Edward Addams
Dobbs, Arthur Marion
Dodds, William John
Douglass, Johnston
Douglas, William
Dowler, William Johnstone
Downey, George Wesley
Dudley, James Elmer
Eager, Albert Henry
Earle, George Thomas
Easterbrook, William James
Eeles, Richard George
Evans, William Watson
Ferguson, George William
Fields, Clarence C.
Fieldsted, Eggert, S.
Fingland, Wm.
Fisher, Walden Samuel
Fletcher, M.D., Robert Donald
Flint, Charles
Folliott, William Charles
Ford, Frederick
Forslund, John Englebert
Fowler, Harry Frank
Fraser, John Russell
Gammon, Marshall John
Gardner, Arthur Bertram
Garland, Walter Edward
Geddes, Charles Richardson
Gentzel, Adolph E.
Gibb, John
Gibben, Will
Gibby, James
Girvin, John Alexander
Gledhill, Albert Fischer
Gordon, John
Graham, Colwell Esson
Graham, William Paul
Grieve, Walter
Grisdale, Robt. Chaplin
Groff, Samuel Frederick
Guy, Robert Dunbar
Guy, George Lorne
Hainsworth, Charles Russum
Hall, Elmer Ellsworth
Hall, Leslie James
Hall, William Walter
Hallett, Wm. Herbert
Ham, Arthur Egbert
Hamilton, Fred Chas.
Hamlin, Robert Henry
Hammill, Richard Erle
Hanes, Duncan Arthur
Hancox, Fred Ellingham
Hanna, John Thompson
Harrison, James Ernest
Harvey, Reginald Raymond
Head, Cyril Clayton Howard
Hedin, Edward Richard
Henderson, Wathen Board
Herbison, William
Hickman, James Thomas
Hickson, Robert Suttle
Hill, George
Hill, John Delmer
Hilliard, Wm. Aylsworth
Hobbs, James Lewis
Hodgins, Eli
Holtman, John August
Homuth, Ezra Blake
Horn, John West
Horne, James Martin
Hossack, John Gilbert
Howard, Theodore Ed. Pollard
Howden, Gordon Thompson
Humphries, Fred Upton
Hunt, Theodore Alex.
Hurst, William
Irish, William Frederick
Irvine, Love Stewart
Irwin, Frederick John
Jack, James Brownlee
Jefferies, William Owen
Johnson, John Andrew

Johnson, Kenneth Malcolm
Johnson, William
Johnston, William
Johnston, Arthur Eaton
Johnston, Ernest Edward
Johnston, William
Jones, Stanley Neville Ken.
Jukes, Earle Launceleot
Jupp, Henry Charles
Kealy, Oswald William
Keene, Harold
Keys, John Frederick
Kerr, Charles Davidson
Kerr, Hugh Murdock
Kerr, Robert
Kimball, James Wilkinson
Kirk, Robert James
Knight, Overton Bruce
Knox, Richard R.
Lambert, Archibald Naylor
Lambert, Richard Joshua
Landon, Charles Sydney Clapp
Langille, Charles Stuart
Larcombe, Reginald Fredk.
Latter, Harold Percy
Lawrence, William David
Lawson, Harry Rhymer
Lehmann, Julius Edward
Leonard, Joseph Hamilton
Lewis, Robert Percy
Lock, Albert Scott
Logan, Wm. James B.
Lindsay, Chas. Cameron
Little, Alexander
Macdonald, Selkirk Mackay
MacEwing, James 'S'.
MacKenzie, Colin
MacKenzie, Hugh
Mackie, William Alexander
MacLean, Alex. Percival
MacLean, Fred. And. Wm.
MacLean, Malcolm
MacLachlan, Harold Newton
MacTaggart, Neil Beith
McCulloch, John Alex.
McCullough, William
McDonald, Angus Hutchison
McDonald, John Duncan
McDiarmid, James
McFadyen, Alfred Garfield
McGaw, William Ernest
McGraw, David
McIntyre, Neil Fowler
McKay, Robert
McKay, William Angus
McKinley, James Duncan
McKinney, Frank James
McLean, Daniel
McLean, Edward Wilson
McLean, Hector
McLean, Robert John
McLean, Wilson Edward
McLellan, William
McLeod, George
McMeans, Lendrum
McPherson, William Harvey
McRae, John
Mahood, John McClelland
Malden, Claude Albert
Marley, William Samuel
Marshall, Mathew John
Mathews, Herbert F.
Mann, Aaron Blake
Miller, Norman Edward
Millman, Hartley McKinley
Mills, Joseph
Mitchell, Albert James
Milton, William Ryde
Modeland, Harold Newton
Moffatt, Andrew
Moffatt, Alexander
Moffatt, Thomas Henry
Moffatt, Fredk. James
Montgomery, Charles Barton
Mooney, John A.
Mooney, John Price
Moore, Charles Pelham
Morrison, John Francis
Morrison, Donald
Morrison, Donald John
Morrison, Kenneth Allan
Moulden, Harry Fredk.
Mowat, John Sinclair
Mundell, William James
Munro, George
Nalder, Reginald A.
Neill, Norman Henry
Nicol, William Gavin
Nicholas, John Samuel
Noble, Godfrey Bates
Norton, John Frederick
Nott, Herbert Arthur
Oatridge, Reuben George
Orr, Philip H.
Ovas, James MacDonald
Over, Walter Percy
Palk, Lawrence Fredk. Betts
Parker, Edwin Godfrey
Parker, Elbridge Doby
Parker, Ernest Seaforth
Parkinson, George Vivian Douglas
Parrish, Frederick William
Parrish, William Linton

Parrott, John Ellsworth
Partridge, Edward A.
Pascoe, Harry
Patterson, Herbert
Payne, Ernest Manuel
Perry, James
Peace, William Thomas
Philp, Cecil Bray
Pinfold, Reginald Marchant
Pope, William
Pottruff, John Allan
Power, Thomas Minogue
Purvis, Robert Alex.
Ramsay, Robert Stewart
Rattray, John Grant
Reade, Hubert Thomas
Reid, Herbert Gates
Reid, John Young
Reneker, William Turner
Rice, John Moffatt
Rigg, Athelstan Vincent P.
Ritchie, Reginald Lee
Roberts, Arthur John
Robertson, Roy Charles
Robison, Herbert Edward
Rogers, Harold Stephen
Rogers, Walter Percival
Rose, William Eldon
Ross, David Geo. Taschereau
Ross, James Forbes
Ross, Thomas Daniel
Rowland, Ralph Stutt
Rowlands, Arthur Ernest
Rugg, Ed. William
Russell, Colin
Russell, William
Sanburn, William George
Sanders, Edward Milton
Saults, William Reid
Sayer, Charles Richard
Schwalm, Daniel
Scott, Edward Gregory
Scott, Victor Lloyd
Sellers, Henry Eugene
Shenton, William
Shipman, Fred Thomas
Shaw, Frank Aspland
Simpson, Stuart Alex.
Slasor, Henry
Slater, William
Smith, Charles Alfred
Smith, Ernest John
Smith, Harry Harvey
Smith, Henry John
Smith, John Newell
Smith, William Robert
Spearin, Charles Hartwell
Spooner, Frederick Ethelbert
Spooner, Charles Nathaniel
Spooner, John Henry
Steele, David Earl
Steventon, Alfred Harry
Stewart, John Wm. W.
Stewart, Robert William
Stuart, James Fraser
Stuart, Walter
Stuart, William Roy
Susans, Alex William
Taylor, David Henderson
Taylor, Wm. Franklin
Tennant, Ernest Robert
Thompson, Frank Belmore
Thompson, H. Robt. McIntosh
Thomson, Alexander
Thomson, James Crawford
Thomson, John F.
Thomson, William Forsyth
Thomson, Wm. Davidson
Tjaden, Jacob Heilen
Trickey, Alfred Warren
Tudge, Thomas Richard
Vernon, John Edward
Villardson, John
Waldron, Thos. Leslie
Walker, Aaron
Walker, Geoffrey Henry
Wallace, James Bright
Walters, Fred
Ward, Edward Silas
Ward, Robert Campbell
Warner, Arthur Edwin Moor
Warren, William Robert
Watt, Walter Langmuir
Weagant, Charles Herbert
White, George Gordon
White, William Percival
Whitehead, Ernest Christie
Whitehead, Joseph Blythe
Whitmore, Frank
Whyard, Wm. Geo. Herbert
Wilkinson, Darius Milton
Wilkinson, William Henry
Williams, William Swancoat
Wildman, John Edward Alfred
Wilson, George
Wilson, Allan Caldwell
Wilson, James Clarence
Wilson, Samuel
Wither, William Andrew
Wise, Henry Ambrose
Woodside, George Alex.
Wright, William Ernest
Yorston, James Alfred

K.T. K—H 30°

McCallum, Alexander
MacKenzie, Colin
McMillan, John
Mills, Robert John
Peacock, Ira Tennant
Ross, James Innes
Smith, Thomas John
Taylor, Fawcett Gowler
Wilkinson, Joseph B.

27°

Broadman, Edmund James
Brock, Clifford Wallace

21°

Mason, Allan Frank
Webb, Ralph Humphreys

S. P. R. C., 18°

Adams, Charles Marlow
Anderson, Wm. Kennedy
Andrew, Archibald Charles
Argue, Andrew Starrat
Armit, John George L. LeM.
Austin, William Harstone
Beck, Arthur
Bell, Francis Nevill
Bingeman, Milton Hallman
Black, Norman John
Borrowman, Leroy Franklin
Boulton, Albert Stephen
Brown, James Burnless
Brown, Bartley
Browne, Ernest William
Burchell, Thomas Francis
Burton, Hubert Duncan
Cameron, Hubert James
Campbell, George
Campbell, Robert Joseph
Campbell, Samuel Wilson
Carruthers, James Malcolm
Cartwright, Albert Nathaniel
Charge, Wilfred Kendall
Collins, Alg. Roland Lenby
Congdon, Arthur
Cottle, Stanley
Darracott, Wm. Henry Lewis
Davis, William Edward
Davison, Thomas William
Deacon, Edgar Allan
Dingwall, Donald Waverley
Dow, Samuel Reid
Dowse, Francis Robert
Duffin, Earle Calder
Dunlop, James Earon Stanley
Eagles, Arthur Howard
Elder, David Carl
Elliott, Donald George
Elliott, James Henry
Elliott, Lorne John
Emerson, Robert Russell
English, Thos. Frederick
Feavearyear, George
Finnie, Alexander
Fisher, William K. C.
Fowler, Harry Frank
Fowler, John
Fraser, John Russell
Gifford, Chas. Henry Fuller
Gilbert Frederick Charles
Gilhuly, Richard Henry
Gordon, James H. S. G.
Gordon, James Logan
Goulding, Thomas Waldemar
Grant, Donald John
Greene, Joseph Harold
Guest, Spencer Cox
Hannah, Howard Eldon
Hicks, William Wilson
Hill, Charles Arthur
Houston, George Hamilton
Hooper, Thomas Henry
Hughes, Reginald Jos. Ed.
Huntley, Herbert Wellington
Hurst, Reuben Levi
Innes, Hugh Allison
Irish, Mont Zel
Jones, Thomas William
Kennedy, Frederick Charles
Kerr, Melvin Henry
Laing, Kenneth Stewart
Lawrence, John Hilton C.
Lawrence, Reginald Moore
Lawson, James Lacastle
Laycock, Burton
Leach, Percy, Lapum
Leech, Ernest Tennyson
Lindal, Walter Jacobson
Lloyd, Fredk. Luttley
Maclagan, John
MacLachlan, Daniel Campbell
MacLennan, Kenneth Fisher
MacKay, Hugh Alexander
McFarland, John Irwine
McMillan, Ritchie Alex.
McNab, Thomas Creighton
McPherson, Alex. Nugent
Mann, Daniel
Martin, Henry David
Martin, John
Matheson, Rev. Samuel P.
Millar, Thomas James

Mitchell John Horne
Modeland, Harold Newton
Montgomery, John Robinson
Moore, John James
Munro, William Ewart
Murdoch, Donald Herbert
Nelles, Stephen Bell
Norman, Victor Orlando
Ostrosser, Dwight
Ovas, Colin Alexander
Owens, John Peter
Pace, Frederick William
Parker, Arthur Evans
Parker, Benjamin Cronyn
Parton, John
Peace, James Henry
Pentland, Wilbert Ferguson
Raymond, William Samuel
Redfern, Harry Fredk.
Reilly, Wellington Howard
Restall, Sidney Albert
Roberts, Richard Alan
Robinson, William Andrew
Rowland, Arthur Ernest
Rutherford, David Watson
Sanders, Edward Milton
Scambler, James Thomas
Scott, J. F.
Shakell, Herbert Kendall
Shields, John George
Simpson, Frank George
Sinclair, William Murray
Smith, Benjamin Billingsley
Smith, Charles Alfred
Smith, John Stanley Acre
Smith, Gilbert Henry
Smith, Russell Douglas
Spearman, Thomas William
Steele, Charles William
Steinhoff, Louis
Stockdale, Henry
Struthers, Edmond Amos
Sugden, John Leslie
Taylor, Arthur Robert
Thompson, Hugh Blair
Toole, John Edward
Tripp, William Reynolds
Umphrey, Frank Elsford
Watt, Peter Cameron
White, Henry Manning
Whiteford, William Taylor
Whitehead, Joseph Garfield
Williams, Halldon
Williamson, Matthew Reid
Wilson, John Denby
Wilson, Thomas Todd
Wilson, William James
Woods, Thomas Albert
Wray, David
Wylie, John
Young, Alex Arthur
Young, Richard Hunter

G. E. P. S. M., 14°

Adams, Alexander
Affleck, John
Appleby, Orange Wm. Oswald
Appleton, John
Archibald, Fred
Arnett, Thomas Lewis
Atcheson, Charles James
Bartholomew, Samuel
Bartlett, Cameron
Bauchop, J. S.
Barton, Carman Dwight
Bell, Robert T.
Bennest, Edwin Henry
Birbeck, Joseph Nelson
Birkett, Allan
Birkett, Charles
Black, James Thompson
Borrowman, Leroy Franklin
Bowles, John Harvey
Bown, John Campbell Ferrie
Boyd, John Franklin
Brett, Dr. Robert George
Brooke, Charles
Browne, Thomas William
Brownell, Frank Wilbur
Bruce, James Kidd
Bulman, Thomas
Bunn, Thomas William George
Burton, Walter Wyndham
Burton, William Alexander
Calder, James Alexander
Cameron, James Allan
Campbell, A. McT.
Carmichael, Angus
Carson, Andrew
Castle, Frederick John
Cherry, Herbert Meade
Christie, Alexander
Clubb, Walter James
Coffin, James Frederick
Coghill, William
Coke, Chauncey Eugene
Cole, Charles Edgar
Coleman, Dalton Harry
Complin, Ernest Baldwin
Cope, Eustace Herbert
Corbett, Thos. Richardson
Corbould, Charles Durie
Cox, Arthur Edward
Cushman, Cecil Jehial

Dack, Norman Wm. Bolster
Davidson, David Lindsay
Dawson, John Rankine
Denner, Joseph Frank
Durrant, Arthur Edward James
Edwards, Heman Percival
Edwards, William James
Evans, Albert Edward
Ezard, Arthur Russell
Farnsworth, William
Fenton, John Weston
Ferguson, William
Fingland, William
Fletcher, Reginald Sherman
Foster, S.
Foot, John James
Forbes, Thomas Chisholm
Fowler, Harold Arthur
Francis, Hedley Eaton
French, Charles Hunt
Gaddes, William Henry
Galbraith, George Craig
Garratt, Edward A.
Gillespie, Robert Alexander
Gilliatt, Edward Cecil
Glover, Walter Herbert
Gordon, William Thomas
Graham, Charles Ambrose
Gravil, Walter Hemingway
Goulding, Rev. Wm. Arthur
Goulter, Herbert Hanks
Gourley, Robert John
Gray, William
Greenway, Edward Thornton
Griffin, James Young
Graham, William Creighton
Hall, Norman M.
Halladay, Benjamin Blake
Hamilton, Frederick Charles
Hammond, Alfred John
Hamill, Archie Lloyd
Harper, William James
Harrington, Paul Francis
Harris, Robert Harold
Hawker, C. A.
Hickman, James Thomas
Hogg, Thomas
Hollands, C. J.
Hopper, Clark Reid
Hunter, Gordon Evans
Jackson, Niven Mowry
Jacob, Robert
Jones, Maurice
Kennedy, David Porteous
Kennedy, Jack Allen
Kennedy, William Walker
Kyle, William G.
Lane, John
Lang, Sydney Edward
Larsen, Charles Neil
Leckie, David Garnet
Leckie, Robert Andrew
Lennon, John Kennedy
Leonard, Alexander Robert
Lightfoot, James
Lofthouse, David Sinclair
Lowe, Alexander
Lys, Charles Robert
Macdonald, Alex. Duncan
MacKay, David
MacKenzie, John Alexander
MacKenzie, Ralph Erskine
Mackintosh, Alex. Hill
Macleod, Daniel McBeth
MacNab, William James
McDonald, John Archibald
McDougall, Franklin
McFetridge, Alexander C.
McIlveen, William
McKay, Charles
McKenzie, Duncan Stewart
McKinnon, Peter Duncan
McKinnon, Roderick Will
McLaren, William
McLellan, James David
McMillan, Daniel
McTavish, Robert A.
Maguire, David Allen
Malden, Claude Albert
Mathieson, Robert Fraser
Millar, John
Mills, David Keith
Milne, George Alex.
Mitchell, Arthur James
Moffatt, Frederick James
Montcrieff, Robert
Montgomery, Allen Ross
More, Andrew
Morley, Robert McConnel
Morris, James Walker
Morrison, Robert Purves
Morrison, Donald
Morrow, Rupert George
Mott, Ezra Arthur
Mottershead, Frank
Mowat, William
Munro, William Irwin
Murdoch, Alexander Valentine
Murray, George Coupar
Nairn, John
Nairn, William
Parker, Joseph Blackett
Patton, Robert John
Perrie, Alex. James

Phillips, Edward Stairs
Plummer, Chalmers Cameron
Pollard, Oliver Herman
Preston, Robert Andrew
Pugh, Henry James
Quinn, Joseph William
Reece, James
Reynolds, William
Riley, Robert Thomas
Roberts, David Norman Shuttleworth
Robinson, Harold Edgar
Robinson, Homer Smiley
Ross, Bruce Adamson
Ross, Thomas
Scott, Charles McAgy
Scott, Philip Bruce
Sharp, Albert Ernest
Simpson, M.D., Robert M.
Simpson, Francis
Smart, Henry A. L.
Smith, Edgar Hill
Smith, George
Smye, George
Starmer, Harry Bailie
Steele, John Beumont
Stephenson, Hugh Earl Douglas
Stewart, Alexander
Stuart, Alfred Peter
Sutton, Frank Ralph
Symes, Reginald Roake
Tease, Samuel Hamilton
Thomas, Tom
Thomson, Thomas Edward
Thompson, W. E.
Thorburn, William Young
Tidmus, Rene
Truman, Colborne Manson
Vanstone, Albert Rufus
Wake, Philip
Waldon, Chas. Denchfield
Wankling, Alfred Maurice
Welch, Thomas
Whiteside, Orton E. S.
Wilkinson, John James
Wilkinson, Robert
Williams, Geo. Francis Cleaver
Williams, Robert
Wilson, Frederick
Wilson, Thomas Edmunds
Woodside, George Alex.
Wright, Weston Wilmot

4°

Godsmark, Arthur Edgar

VALLEY OF BRANDON

Brandon Chapter of Rose Croix

Brandon Lodge of Perfection

CONSISTORY MEMBERS

Webster, Alfred F.
Campbell, Archibald Forbes
Earle, George Thomas
Eaton, Ernest Scott
Fenwick, William
Fergusson, George William
Gammon, Marshall John
Gordon, William M.
Hatcher, Albert James
Kerr, Hugh Murdoch
McGraw, David
Miller, Jabez
Mitchell, James Stuart
Spearin, Charles Hartwell
Taylor, David, Henderson
Whitehead, Ernest Christie
Wright, Fergus John

S. P. R. C. 18°

Aitchison, Hugh James
Allan, John
Ansley, Lansen Emerson
Baynton, Robert Elmer
Black, Robert James
Brotherhood, Rowland H.
Brown, Alex. MacDonald
Brown, Samuel Heisman
Butler, George William
Cooke, Ernest Frederick
Courtice, Fredk. Clayton
Crawford, George Nicklin
Crawford, Howard Leslie
Cross, Robert Henry
Dickson, Stanley Rogers
Donovan, Maurice Stanton
Dorrett, Sidney George
Elliott, William James
Evans, John Robert Charles
Ferrier, George
Forbes, Robert Kinraid
Fortune, Robert
Fritz, William Reginald
Gerry, John George
Gibson, Wallace Robert
Hannah, Howard Eldon
Harwood, Percival James
Harrup, George William
Howard, Ernest
Hunt, Edward Victor
Hurst, Albert Reginald
Hurst, Fredk. William
Kerr, Nettleton Whitley
Lissaman, Frank Cecil
Macdonald, John Matheson
McGuinness, William Fredk.
McKinstry, Ernest
Meadows, Charles John
Meadows, Harry Fredk.
Miller, Joseph George
Nelson, Wesley Gordon
Prugh, William Albert
Purdie, Frank Kidd
Richards, Cyril Fuller
Riddell, John Carberry
Roberts, Temple Kitchener
Sanders, William John
Shankland, Arthur Norman
Shuker, William
Strachan, Cecil Leslie
Tackaberry, George Edwin
Weekes, Frank Whitford
Wright, William Lewis

15°

Broatch, James Wallace
Napier, John James

G. E. P. S. M., 14°

Arbuckle, Robert Henry
Balsdon, Lewis Edwin
Baldock, John Willmott
Bates, Ernest Arthur Rolfe
Bedford, Harold Bolton
Bolton, Edward
Booth, Charles Harry
Bullock, William Clyde
Burns, Robert Smith
Cann, William Lethbridge
Clyderman, William Norman
Davidson, George Alex.
Davies, Alfred Dale
Doig, George Francis
Duncan, Bruce Vincent
Duncan, Peter Cuthbert

Duncan, Philip
Dutton, William
Fenwick, Thomas Percival
Ferrier, George
Forshaw, John
Gilbert, Basil Elijah
Harden, William David
Hetherington, Evelyn Guy
Hicks, Wilfred Herbert
Hopkin, John Thomas
Hurd, William Burton
Kerr, Charles
Kellie, Raymond Albert
Leitch, Peter McNab
McAdie, Neil Swanson
McCreary, William Wallace
McDonald, John Finlay
McIntyre, Alexander
McNaughton, William Delbert
McRae, John Robert Young
Marshall, David
Martin, Charles John
May, John Cecil
Mayhew, Harold Merrick
Mellish, Sherman Lee
Mitchell, Charles Campbell
Mitchell, John Cassop Peter
Moffatt, Lindsay Clifford
Naylor, Robert Clarence
Oke, Charles
Palmer, John Burgess
Peters, Wilfred Seymour
Pritchard, Richard
Reid, Alexander
Rife, Willard Eriven
Rollins, Ross
Ross, Oscar Stanley
Scott, John Robert
Shippam, Ralph Frederic
Shook, Harold Wilfred
Smiley, John James
Stewart, William
Stitt, Oscar David
Timms, Russell James
Torrance, Charles William
Tucker, James Henry
Turner, Horace George
Watson, Charles Fredk.
Whyte, James Claude
Williams, Henry Lambert
Young, Fredk. Henry

9°

Swaisland, Wilfred John

4°

Lidster, Daniel Wilbert

VALLEY OF VANCOUVER

British Columbia Consistory
Vancouver Chapter of Rose Croix
Vancouver Lodge of Perfection

S. G. I. G., 33°

Bell, Charles Napier
Miller, Joseph Elwood
Seymour, Joseph Richard

HON. INSP.-GEN, 33°

Burd, Francis James
Ditmars, William Carey
Watson, Harry Holgate
Goodman, Alfred Edwin
Laidlaw, John Edward
Rudd, John McIllween
Robertson, David
Atkins, John Milner
Rich, Henry Nelson
Duncan, William Wallace
McKee, Frank Sumner
Bowser, William John

S. P. R. S., 32°

Alder, William James
Allan, Alexander Sinclair
Allan, Oscar Bruce
Alston, Charles Frederick
Anderson, William Harold Kerr
Andison, John George
Andrew, Frederick William
Arnott, Robin H.
Arthur, James Ross
Atkinson, James Robert
Baillie, George
Baird, Robert
Ballantyne, Thomas
Banfield, John Joseph
Barker, Howard
Barron, Sydney Bellingham
Baxter, Harry Harvey
Beck, James Edward
Begg, Frank Ross
Bezeau, Frank Gustave J.
Billings, John Thomas
Bisson, Alfred Walter
Black, Donald Alexander
Boak, Eric Wellesley
Boerner, Leo John
Boothe, John Howard
Borden, Lorris Elijah
Botterell, Thomas
Brassell, Robert
Brenchley, Arthur
Bridgeman, Edward Henry
Brison, David George
Brown, James Leonard
Bruce, Cosmo
Brydone-Jack, William Disbrow
Buckley, Frank Llewellyn
Buell, William Senkler
Burns, Ronald Richard
Buscombe, Frederick

Calder, William George
Caldwell, William Harvey
Cameron, George Frederick
Campbell, Daniel Gordon
Campbell, Ivan Glenn
Campbell, James Albert
Campbell, John Archibald
Carson, John Henry
Carwardine, James
Cassady, George Livingstone
Casselman, Kenneth Burritt
Casselman, Vestes E. D.
Castle, Frederick John
Chambers, Edward Scott
Chrisman, Frederick Arthur
Clark, Guy Oliver
Clark, Roy Earl
Clarkson, William Lee
Clazie, James
Clement, Robert
Cleveland Ernest Albert
Collier, Herbert Walter
Coutts, Andrew
Creech, Robert Albert
Creery, Andrew McCreight
Creighton, Douglas
Crombie, Isaac
Cunningham, Henry Mortimer

Davidson, James Alexander
Davidson, William Barnett
Deaville, Clarence Bailey
Disher, Clarence Edward
Dixon, Thomas Spencer
Downie, William
Duncan, William Whitfield
Dunlop, James Robert Vetch

Dunn, Alexander Agnew
Eaton, Ernest Scott
Elder, James Alexander
Ellis, George Henry
Fee, Archibald Henry Vasey
Fee, Trenholm Wesley
Finlay, James
Forde, John Preston
Franklin, Benjamin Clinton
Frostrup, Gunde Eric
Galloway, Archibald
Gardiner, William
Gibbs, George McIntyre
Gilbert, Trewin George
Giles, Albert Gustavus
Giles, Arthur Clement
Goddard, George Henry
Goulding, Thomas Waldemar
Graham, Charles
Green, Robert Francis
Griffiths, Albert Francis
Grossman, Max Malet
Gunn, Alexander Donald
Gunn, James Grant
Hale, George Perry
Halpin, James H.
Hammitt, Samuel Jackson
Hayward, Ernest Chesney
Henderson, Andrew
Henderson, John Alexander
Henderson, William
Hewlings, Frederick Hayes
Hillier, George
Hirst, Morgan
Hollos, Herbert
Hooper, Baxter
Hoopper, William George
Howard, Charles
Howard, Robert Wesley
Hudson, James William
Hughes, Joseph Henry
Jackson, John William
Jamieson, Edgar Archibald
Jamieson, Robert Scott
Johannson, Arnlief Lawrence
Johnston, John
Jones, Emery C.
Kennedy, William
Knox, John Alexander
Leach, George Edwin
Leason, Edward E.
Lees, David Todd
Leeson, Lavell Hall
Leggatt, John Norman
Leiser, Herbert
Leiser, Max
Lesser, Samuel Frederick
Lewthwaite, William Atkinson
Lincoln, Henry George
Lipsett, Edward
Long, George Roy
Lumsden, Frederick James
Lyon, Robert
Manuel, Stuart Menelaus
Martin, Andrew
Martin, Harry Cecil
Mascall, William Wootton
Michel, Theophilus
Milburn, John Alfred
Miller, John James
Milne, George Lawson
Mitchell, Charles Arthur
Morgan, Thomas Charles
Morley, Henry Benjamin
Morris, George Henry
Morse, David Garnet
Morton, Morton Woods
Munro, David D.
Murdoch, Duncan Douglas
Murray, Charles Walter
Murray, Ernest Thompson
Murrin, William George
Macaulay, Charles Hamilton
McClintock, William Fitzgerald
McDonald, Charles
McDonald, Robert
McDougall, Elwin George
MacDuff, Alexander
MacFadyen, John Alexander
MacFarlane, James
McGowan, James Adam
McGugan, Donald
McGuire, George Albert
McInnes, Allan
McKay, James Alexander
McKay, Donald McG.
McKechnie, Robert Edward
McKee, Edgar Hall
McKeen, Stanley Stewart
McKeon, William Joseph
McLaren, Henry Moncrief
McLeman, Hugh
MacLeod, John Alexander
McMillan, Lachlan
McPherson, James Cluny
Newall, David
Newall, John Brodie
Noble, Andrew
Northey, James Laird
Norton Thomas Wm. Francis
Nunn, David
Olds, William John
Olson, Oscar
O'Neill, Charles William

Oppenheimer, Milton
Ostrom, William Dainsbury
Ostrosser, Dwight
Paddon, William Henry
Pallen, Robert Lester
Palmer, John Thomas Edward
Palmer, Herbert George
Paul, John Anderson
Parson, Charles Herbert
Payne, Charles John
Peck, Cyrus Wesley
Peck, Tobias Lane
Perry, Albert George
Phillips, William Thomas
Prescott, John William
Prowd, Cecil Wesley
Prowse, Cecil Oxford
Radcliffe, Charles Ernest
Rae, William
Read, William J.
Reid, John Robert
Rice, Robert Lyons
Richardson, Harold H.
Richardson, Lawford Moray
Ridley, William James
Robertson, Henry Roy
Ross, Charles
Ross, Charles Alexander
Ross, George A.
Ross, John
Ross, William
Sangster, Frederick
Scott, Laurie John
Scott, Robert Alexander
Scott, Walter Gladstone
Seldon, George Elliott
Shaw, John
Shore, Leslie
Shortreed, Roy Dawson
Simpson, William Robert
Sinclair, Joseph Horace
Slevin, Edward Lawrence
Smith, Alexander Scott
Smith, David Angus
Smith, William A. DeWolf
Smith, Robert
Stefan, John
Stevens, George Alfred
Stevens, Harry Herbert
Stewart, Angus
Strevens, George
Stuart, J. Duff
Taggart, Charles Henry
Taylor, Edwin David
Taylor, James Norman
Terry, Wallace Samuel
Thomas, William
Thompson, Nicholas
Thomson, James W.
Tingley, Frederick Chapman
Trapp, Thomas Dockrill
Vaughan, Leonard
Weir, Eric Templeton
Weir, George Moir
Welch, Thomas
Weston, Henry James
Wheatley, Edward Augustus
Wheatley, Frank Roland
Wilson, Thomas Evered
Whiles, William Henry
Whitelaw, William Albert
Wooton, Robert Alex. Burnie
Woodland, Harold Elton
Wright, Peter Frank
Young, Charles Weaver
Young, John Haydn

INSP. INQ. COM, 31°

Boyce, William John
Hirst, John Alvin
Jack, Lewis Chalmers
Kennedy, Finlay Farquharson
King, Alfred George
Manuel, Owen Burton
Pearse, Frederick Howard
Thomson, Edward

S. P. R. C. 18°

Alexander, John Bentley
Allan, Robert
Anders, Charles Harold
Anderson, Alexander
Anderson, Walter Brown
Austin, Joseph
Baird, Walter Stewart
Begg, Frederick Bruce
Bennett, Allan Edward H.
Bennett, Thomas
Biggins, Frederick
Black, James Edward
Bonnell, Saul
Bowie, William Crowthier
Braidwood, Thomas
Boyle, Harry Howse
Brand, Thomas Stuart
Bullard, Russell, Joseph
Burns, Frank Muirhead
Campbell, Charles Foster
Campbell, Dugald
Campbell, Frank Coulter
Campbell, Frederick William
Campbell, James Wolfe
Carlisle, John Howe
Carter, Thomas McGoey

Ceperley, Arthur Tracy
Chowne, Edgar Anskar Sissener
Christie, John Robertson
Clement, George Herbert
Corsan, Douglas
Cowan, John
Crowe, Henry Davis
Cruikshank, Forbes
Cullen, Richard
Daly, Harold Mayne
Davies, William
DeCew, William Mark
DePencier, Adam Urias
Derby, George Cleveland
Dolphin, William Thomas
Duncan, Glanton Gifford
Douglas, William Harper
Downs, Joseph Frederick
Dwinnell, Lewis George
Elliott, Henry
Fleck, John Gordon
Ford, Richard Samuel
Frost, Carlos Eugene
Gauvreau, Narcisse Belleau
Gore, Lloyd Ballard
Graham, Thomas
Grahame, Harry M.
Grant, Angus
Gray, Robert
Grinrod, Edmund John
Harrison, Arthur
Henderson, Ernest
Hill, Thomas Ballantyne
Holtby, George Allan
Howard Arthur E.,
Howard, Roy
Jackson, A. L.
Jones, Frederick Middleton
Kiltz, William Christopher
Laird, Alexander
Laity, John Raymond
Lang, Hamilton
Larsen, Thorlief
Leach, Henry Oswald
Lewis, William
Lightbody, James
Maitland, Royal Lethington
Martin, Vincent Charles
Mather, John Douglas
Maxwell, William
Monro, Alexander Stewart
Moore, William Wellington
Morling, Octavius Josiah
Morrow, Robert Lail
Motherwell, James Alfred
Munn, Angus
Munn, Lemuel George
McDermid, Edward Blake
McDonald, James Alexander
Macdonald, James B. L.
McDuffee, Russell Harrison
McIntosh, William George
McIntyre, Malcolm
McIver, Angus
McKay, Alex David
McKay, Donald
MacKenzie, Harold Edward
MacKenzie, Roderick
MacLean, Archibald Sinclair
McLeod, James Watson Reid
McPherson, James Napier
McRae, William
Newbury, Jarvis
Newcombe, Holmes
Northey, Herbert Lewis
Pedlow, Wellington LeRoy
Pilkey, Peter Thomas
Reid, Robie Lewis
Reynolds, Archibald Porter
Ritchie, Thomas Ballard
Roaf, John Hamilton
Robinson, Erle E.
Robinson, George Ernest
Richards, Russell Joseph G.
Russell, Edward Neville
Sanderson, Thomas
Schofield, James Hargrave
Scott, Norman Henry
Scott, Thomas Peers
Shore, Maitland Moodie
Small, William Baker
Smith, George Ernest
Stephenson, David
Stewart, Henry Gordon
Taylor Herbert William
Thicke, Claude Sidney
Thomson, Walter Edwin
Townley, Frederick Leighton
Tyre, William
Tyrrell, Arthur Martin
Unsworth, Wm. Preston Clark
Updegraff, Daniel Smith
Walker, George Turner
Walker, James Alexander
Webster, William Osborne
Welch, Charles Almeron
West, William Alfred
Whyte, Albert
Wilson, Robert
Wood, Herbert Spencer
Yuill, Alex. Claude Roy

G. E. P. S. M., 14°
Ablowitz, Julius
Abrams, Benjamin S.
Adam, Richmond
Adam, William
Adams, Beverley Mitchell
Adams, James Clyde
Agnew, William Dean Donald
Alexander, Dalton Green
Anderson, Stanley Russell
Armstrong, Edward Lawson
Armstrong, Robert
Babe, John Ira
Baily, Henry Ernest
Barclay, William Bell
Bastin, Charles Howden
Beckett, Alfred
Beley, John Harold
Berkinshaw, Norman William
Bone, William
Brotherton, Charles Edward
Brown, William
Burch, Percy John
Buscombe, George
Coultas, Benjamin George
Cox, Elwood L.
Cross, Bryan Kendall
Cullen, Alfred
Currie, Jarvis William
Davidson, George Arthur
Dawson, Frederick James
Devit, William John
Douglas, Harold C.
Douglas, Llewellyn
Dowsley, Samuel Glasgow
Dunwoody, William Robert
Elliott, William G.
Ellis, Robert Walter
Falding, Henry Homer
Findlay, James
Francis, Roy Bertram
Frost, Gordon Carlos
Gifford, John Titus
Grimmett, Martin Luther
Grover, Frederick J.
Hale, George Frederick
Hall, John
Hamilton, Charles Thomas
Hodges, Harry Percival
Hogg, Alexander Blake
Hopgood, John Edgar
Hudson, John Lewis
Hughes, Robert William
Hurst, Tom
Johnson, Sidney Leonard
Johnston, Norman Edward
Jones, Charles
Kennedy, John Douglas
Lake, Sydney Arnold
Larson, Andrew Gustavus
Laughlan, Henry Colin
Lawrence, Samuel Hayes
Lennard, Walter J. Barrett
Loughnan, David
Maxwell, Herbert Bowen
Moncrieff, William Ross
Moore, Frank Homer
Muir, John Ritchie
McCallum, Calvin Tilton
McDougall, Robert MacLaren
McLennan, Kenneth A.
McLeod, Daniel
McMaster, Edward Blake
McMillan, William J.
McNaughton, George K.
McRae, Archibald A.
McNeill, Chester Benjamin
Nicholson, Francis John
Oldershaw, Arthur Orval
Parson, Henry George
Paterson, Joseph Mortimer
Perry, Frederick Gordon
Proctor, Arthur P.
Pratt, William Henry
Pumphrey, Frederick
Radford, Charles Albert
Randall, George Edward
Read, Thomas Nicholson
Richardson, John F.
Rindal, Harold
Ross, Andrew Allan
Ross, George Mason
Rostein, Edwin M.
Salt, Arthur Cowper
Sangster, Norman
Skinner, George Clarke
Sloan, David
Smith, Frank P.
Steele, Andrew Benjamin
Stewart, Herbert D. R.
Stewart, John Rupert
Taylor, Frederick Wellington
Taylor, L. W.
Taylor, William Coates
Trawford, Charles John
Tuck, Douglas Campbell
Turner, Reginald Melville
Turner, Wrathman Sheridan
Vaughan, Alfred Shepherd
Wallace, William Duncan
Warwick, Frank
Warwick, Karl Percival
Wells, Willett Archibald
Whitley, Archibald Clifton
Williams, Charles Haydn
Williams, Robert Drape

Wright, Frederick H.
9°
Barker, Cyril Victor Frank
5°
Baillie, George Byron
Boyd, John
Boyes, William Earl
Campbell, William John Scott
Dudgeon, William Gilbert
Fraser, William
Moffitt, John St. Clair Crymble
MacLeod, Percy Ray
Nicholson, John Robert
Ponsford, Wallace
Robertson, William
Webster, Erdest

VALLEY OF VICTORIA

Victoria Chapter of Rose Croix
Victoria Lodge of Perfection

CONSISTORY MEMBERS

Alder, William James
Anderson, Harold Kerr
Baird, Robert
Belbeck, Albert A.
Boak, Eric Wellesley
Bowser, William John
Deaville, Clarence Bailey
Duncan, William Wallace
Duncan, William Whitfield
Forde, John Preston
Griffiths, Albert Francis
Hayward, Ernest Chesney
Henderson, William
Hewlings, Fredk. Hayes
Hill, Charles Plummer
Hudson, James William
Hughes, Joseph Henry
Leason, Edward E.
Macfarlane, James
McGugan, Donald
McLean, Laughlan Donald
Miller, Joseph Elwood
Milne, George Lawson
Niblock, William Edwin
Peck, Cyrus Wesley
Phillips, William Thomas
Smith, Robert
Taylor, James Norman
Webster, Henry
Welch, Thomas
Wootton, Robert Alex. Burnie

S. P. R. C., 18°

Allan, Hugh Regd. Wriothesley
Angus, Richard
Anscomb, Herbert
Bartholomew, Fredk. William
Berrill, Ralph
Black, William Albert
Blakey, Harold Alfred
Boyce, William John
Braidwood, Thomas
Bryant, Frank Millwood
Clark, George
Clubb, Walter James
Crease, Lindley
Davis, Earl Jefferson
Denham, Clifford Ernest
Dowell, Arthur
Fatt, Francis Fredk. Wm.
Finland, Elmer Victor
Greig, James
Griggs, Thomas Henry
Hare, Harold Henry
Hartley, John Reginald
Haugh, Norman Orval
Hawkins, Thomas Cullum
Hetherington, Ernest William
Hetherington, Robert
Hewlett, Harold Fredk.
Hodges, Harry Percival
Johnston, William
Lefevre, Bernard Edward
Little, Mathew James
McCloy, Alexander
McClure, Samuel
McKeown, Angus
LeMarquand, George
Martin, Vincent Charles
Mason, Francis Scott
Meharey, Andrew Amos
Melville, William
Muirhead, James McLaren
Munro, John B.
Norman, Henry
Oliphant, John Shaw
Paul, Edward Burness
Porter, George Albert
Porter, Henry Augustus
Prentice, Oliver Martin
Rippingale, Charles
Roberts, John Vaughan
Robertson, Hermann Melchior
Stewart, John Alex.
Strathern, Alex. William
Tait, James Leonard
Taylor, Philip Ernest
Taylor, Melvin Howard
Tomlin, Edwin
Trevett, Arnold William
Unsworth, Wm. Preston Clark
Walker, Walter Mitchell
Walton, Geoffrey Hitzler
Warren, William Chamberlain
White, John Lillie

G. E. P. S. M., 14°

Agar, William Geo. Arthur
Balls, Matthew
Barron, Matthew
Baker, Hugh
Barrowclough, William
Barton, Oswald Herbert C.
Batchelor, Leonard
Beach, Harry
Beatty, James Harry
Bland, William Henry
Brown, Edwin Morley
Bryant, Frank Millwood
Burnett, James Gibb
Calvert, Frank
Cameron, Gordon Arthur
Carruthers, Alex. Lorraine
Cathcart, William
Chrow, John
Clark, John William
Clubb, Walter James
Coton, Horace Herbert
Crombie, William Bishop
Cumming, Joseph McCombie
Davidson, Donald
Drake, Samuel James
Elworthy, Harold Barrington
Ford, Allan Benson
Forde, John Preston
Gibson, Hugh
Gillan, Thomas
Greig, James
Gordon, Stanley
Gourley, David Richard
Hastings, Hiram Irving
Hoadley, William Ernest
Holden, Fredk. Corsan
Homer, Stephen
Horsey, Edward Noyes
Housley, Eric
Hudson, Charles
Humber, Henry Andrew
Hurst, Robert James
Irvine, David Telford
Kirkham, Henry Oliver
Lemm, Irving Alfred
Lewis, Albert Harry
Lucking, Arthur William
Luney, Walter
Mackintosh, Samuel Wallace
McGugan, Donald
McIntosh, John McLennan
McMullen, John Hugh
McPherson, Thomas
Manson, Alex. Malcolm
Maunsell, Dudley P. Winthrop
Mayhew, Robert Wellington
Maynard, George Hammett
Miller, Thomas
Milne, George Lawson
Moffat, Adam Patterson
Muirhead, James McLaren
Munson, John Phineas
Murray, Robert
Myers, Thomas Rathmell
Napier, Ross
Nicholas, Benj. Charles
Nickerson, Charles
Nivin, Fredk. Cruso
Norman, Henry
Okell, George Arthur
Patterson, William Alfred
Paul, Edward Burness
Riach, Chas. Wm. Anderson
Richardson, George Henry
Rippingdale, Charles
Roberts, John Vaughan
Russell, William
Rutter, Henry Percival
Savage, Hugh Geo. Egioke
Sisman, George
Smith, Alfred
Staden, Sydney Arthur
Sutton, Willoughby Martin
Tait, Ernest Lyall
Taylor, Richard Ratcliffe
Tomlin, Edwin
Walker, Thomas Wm. Henry
Wallace, William Oakes
Wilson, Alexander
Wilson, Archibald James
Woodhouse, Walter Leonard

13°

Badminton, Eric
Cross, Francis Stanley
Mountain, John Robert
Palmer, Alfred William

VALLEY OF NELSON

Kootenay Lodge of Perfection

CONSISTORY MEMBERS

Seymour, Joseph Richard
Ditmars, William Carey
Robertson, David
Duncan, William Wallace
Borden, Lorris Elijah
Horton, Robert Elmer
Kerr, John A.
McDiarmid, Stuart S.
Schofield, James Hargrave

G.E.P.S.M. 14°

Allen, George Westley
Andrew, Robert
Barclay, Douglas James
Beley, John Harold
Binns, John James
Browne, William Hamilton
Chapman, George Frederick
Chester, Robert Aylmer
Doncaster, Purcell Eli
Dunwoody, William Robert
Emory, Arthur Dunham
Fraser, William
Garland, Charles Braid
Gray, John Balfour
Henley, William Richard
Hewat, Ronald
Hurst, Thomas
Irwin, Fred Llewellyn
Kastner, Milton Alfred
Kerr, David
Leith, Alexander
Lincoln, Paul
MacLennan, Adam Creelman
McNab, Charles Duncan
Mawhinney, William Clarence
Mottley, John Arthur
Palmer, John Hammond
Roberts, Robert Mason
Rose, William Oliver
Ross, George M.
Sanders, Jesse Lee
Smith, John Alex.
Sooman, Roy Blane
Speers, Samuel Arthur
Stibbs, Norman Clarence
Teague, John
Vincent, Henry Manville
Whimster, Herbert Marlatt
Williams, Cyril Stanley

VALLEY OF VERNON

Okanagan Lodge of Perfection

CONSISTORY MEMBERS

Seymour, Joseph Richard
Burd, Francis James
Rich, Henry Nelson
Rudd, John McIlween
Bradbury, Thomas
Duncan, William Wallace
Andrew, Frederick William
Croil, Thomas
Henderson, John Alexander
Hughes, Albert James
Jones, James William
Loane, William W.
Lumsden, Frederick James
Morley, Henry Benjamin
Richardson, Lawford Moray

S.P.R.C. 18°

Allerton, William Jackson
Boyle, Harry Howes
King-Baker, Sidney James
Lang, Hamilton

G.E.P.S.M. 14°

Baldwin, Sidney George
Barnes, Stanley
Blair, William Troop
Brown, Oscar Michael
Bruhn, Rolf Wallgrin
Cross, Harry Kendall
Cumming, Arch Farquharson
DeRenzy, Gordon MacKenzie
Everard, Harry Branson
Fleming, Archibald
Goldie, James
Goulding, George Cassilis
Harris, William Sandham
Harvey, John E.
Heggie, George
Higgins, William Benton
Hooper, James Lovell
Howson, Leonard Albert
Howson, Robert
Kennedy, William Farris
Lefroy, Chris. Benj. Langlois
McDougall, Robert J.
Morgan, Daniel James
Napier, R. Ross
Nesbitt, George Oswald
Pettman, Frank Ernest
Smith, Alex. Roland
Tuck, Douglas Campbell
Whyte, Brydon McKay

VALLEY OF EDMONTON

Alberta Consistory
Mizpah Chapter of Rose Croix
Edmonton Lodge of Perfection

S. G. I. G., 33°

Ballard, Wm. H.
Braithwaite, M.D., Ed. A.

HON. INSP.-GEN., 33°

Bragg, George Thomas
English, Thomas Frederick
Bishop, Edward Thomas
Reid, Horace Philip
Jackson, Niven Mowry
Taylor, Hedley Clarence
Macleod, Murdoch James
Park, William Silson

S. P. R. S., 32°

Abbot, Percy Whitfield
Adams, John Henry
Adams, Lionel Bransby
Althen, Charles John
Anderson, Norman Bruce
Andrew, Harold Clifford
Armstrong, Wm. Chas. Gordon
Bagley, Jonathan E.
Bagnall, Edward Hodgins
Baker, James Davidson
Barnhouse, Francis
Bell, Harold Wm. Beddie
Black, David Ernest
Blair, Samuel James
Blow, M.D., Thomas Henry
Bolick, Wallace Watcil
Boon, Charles William
Bowes, Victor Albert
Bowker, George Elwyn
Bowness, Ernest William
Boyd, Stafford David Jos.
Braisher, William Alfred
Brennen, John Keefer
Brewster, James Irvine
Brock, Lionel Morgan
Brown, Joseph
Browne, John Samuel
Buckley, John Francis
Bullivant, Wm. Jas. Gordon
Burke, Michael Charles
Butchart, Peter
Caldwell, Samuel Grenville
Cameron, William Lawrence
Campbell, Donald Gavin
Campbell, Alexander Munro
Campbell, Frederick Thomas
Caniff, Bertram Ellis
Carnall, Frederick LaTull
Casey, Frederick Edward
Casteel, John Foster
Chapman, Cecil Hugh
Chard, Alfred
Chorley, Frederick
Christian, Charles
Clarke, Charles Henry
Clarke, Edgar John
Clarke, Robert Dickson
Cleave, James
Clements, William Thomas
Collins, James Arthur
Conn, Leighton Carling
Condell, William Newton
Connor, Edward Elliott
Cook, Alfred Benson
Cooper, Fred Bertram
Cope, Eustace Herbert
Corey, Heber Stowell
Corlett, Wilfred Ewen
Coultis, Samuel George
Coward, Samuel Herbert
Craig, Charles Augustus
Craigen, William John
Crichton, Robert
Cromie, George
Cross, Charles
Cruickshank, George Edward
Crump, Edgar David James
Cumming, Arthur David
Cumming, David
Curlette, Edward Blake
Curtis, Horace Phelps
Dale, John
Dalgleish, Alex. McLean
Danks, Alwyn Isaiah
Davidson, David
Davidson, John Middlemiss
Davidson, John Vair
Davies, Arthur
Davies, Septimus Henry
Davies, Thomas Owen
Decker, Robert Seneca
Dewar, James Grant

Dingle, John Wedlake
Douglas, Hy. Ward Beecher
Duncan, James Alexander
Dunlop, Edwin Cameron
Dunn, John Thomas
Dunsford, Fredk. Hurworth
Eaton, John Harvey
Ellis, William Jamieson
Ennismore, Roy Herbert
Esson, Alex. Silver Paterson
Estey, M.D., Alfred Steadman
Evans, Percy Herbert
Evans, Robert
Eversole, Henry Bryant
Farrow, Noel Adair
Fawcett, Wilmer Munro
Ferguson, Robert Binning
Flan, James Robert
Flavin, Bruce
Flavin, Charles Griffin
Flavin, Edward John
Flint, Chauncey Dalrene
Folkins, Aslie Lodge
Follett, Joseph Vincent
Forman, William Jasper
Fowler, Harry Bryce
Fraser, Donald Therwood
Frost, Charles Rochester
Fulton, William Rose
Garland, Arthur Frank
Garnham, Sheriff Henry
Gibson, George Miller
Gibson, Robt. Somerville
Gilbert, Frank
Gillespie, William Fulton
Gilfillan, William
Glennie, Harry Alex.
Glover, Austin William
Gouge, Wilson
Graham, Charles Archibald
Graham, George Leslie
Grant, Charles Henry
Hacker, Harold Hamilton
Hall, George Fulton
Hamilton, Arthur Gladstone
Hanley, Alexander Peter
Hansford, William Everett
Harrison, John George
Hart, William Thomas
Harvey, Robert
Hassell, Victor Emanuel
Hayes, William Edgar
Henderson, Ernest
Henderson, Robert Mitchell
Henderson, Walter Reid
Henry, William Thomas
Higenbottom, Arthur
Hill, James Wishart
Holden, James Bismarck
Holman, George Alfred
Hopkins, Robert
Horrocks, Wilfred
Howard, Leonard Cowell
Hubbard, Sidney Thomas
Hughes, Charles Edward
Hume, Robert Henry
Hurlburt, Heman Stanley
Hyndman, David William
Inglis, George
Ireland, William
Ironside, Edwin Gardner
Jackson, John Ainslie
Jackson, Joseph Hickman
James, Stanley Edward
Jamieson, Archibald Eldon
Jefferson, Rev. Robert
Jeffrey, Joseph William
Jenkins, Henry Marshall
Jennings, George Leslie
Johnson, Clifford Wilson
Johnson, John Edgar
Johnson, John Teralph
Johnston, Robert James
Johnstone, Arthur Martin
Jones, Arthur Henry
Jones, Stephen Orville
Keith, John
Kemmis, John Hy. Wm. Shore
Kemp, Fredk. Wesley
Kerby, George William
Kidd, Clarence Butler
Kirkland, Dalton Archibald
Kiteley, Hiram
Laing, Fred William
Lait, Chas. Ferguson Brentnall
Laycock, Samuel Ralph
Layland, Charles John
Lees, Albert
Legg, Herbert
Little, John Oliver
Long, George Eddy
Lord, Goldwin Smith
Love, Herbert Gordon
Lowery, James Robert
Lynn, Fredk. William
Macaulay, Donald Archibald
Macaulay, Victor Harold
Macdonald, Elmer Carlyle
MacKenzie, Duncan Stewart
Mackenzie, Kenneth Bruce
McBain, William Wilfred
McCall, Francis Stacey
McClelland, Samuel Herbert
McCrea, Herbert George

McDerby, Dent Wendell
McDonald, John Thomas
McDougall, James
McDowell, Franklin Conoly
McFarland, John Delbert
McFarlane, Daniel
McGarry, Thomas Moore
McGhee, James Andrew
McGougan, Malcolm
McIntyre, Mortimer Aylesworth
McKay, Alfred Edward
McKenzie, Donald Bain
McKibbin, Arthur Forsyth
McKinnon, James Angus
McLeod, Chas. Gordon
McLeod, George Brown
McManus, David
McManus, Chas. Edward
Madill, Joseph
Maguire, Arthur Williams
Marsh, Joseph Herbert
Marshall, James Alexander
Martland, John
Mathews, William Henry
May, Charles
Meredith, Henry A.
Milne, Frank
Milner, Joseph
Mitchell, Alexander Matheson
Mitchell, Thos. Henry Grant
Monkman, Walter Franklin
Moore, Christie Wilson
Moore, George
Morkerberg, Daniel Joseph
Morris, Henry Campbell
Morris, John William
Morrison, Robert Homes
Morton, Clarence Bergner
Muir, Lorne MacDonald
Munroe, Alex. Russell
Naylor, Nelson
Neuman, Theodore Paul
Neve, Reginald Everett
Newcombe, Fredk. Horace
Nicholson, John Daniel
Noble, Wilfred Earl
Olfson, Ronald Steen
Palmer, Wayne Raymond
Parken, Joseph
Parney, George Lyman
Paterson, Geo. Coull Strachan
Patrick, Alfred Wm. Poyntz
Patterson, Samuel Fleming
Pattison, George
Pearce, Newton
Peck, John Stanley
Peel, William Melville
Pemberton, Grant
Pendray, Roy Trevena
Pepper, Frank
Peterson, Ernest Enoch
Pike, William Henry
Plows, Charles Arthur
Prust, Talmadge Herbert
Puffer, William Franklin
Rae, John
Ramage, David Goudie
Rankin, Alexander
Reed, Joseph Henry
Reid, David
Reid, Robert Mills
Reynolds, Fredk. Duncan
Riach, George
Rinn, Peter
Ritchie, George Forbes
Robertson, Edward Maxwell
Robertson, Kenneth Lee
Robie, Henry James
Robinson, Edmund
Robinson, William Thomas
Ross, George Duncan
Ross, Joseph Hope
Russell, Thomas Walter
Rutherford, Ewen Allan W.
Sadler, Leonard Ward
Saults, William Reid
Sawle, Alex. Leonard
Scott, Francis
Shaw, Algie Wilford
Shaw, James
Shimmen, James Arthur
Sinclair, Walter Henry Geo.
Smith, Allan Rixon
Smith, Daniel Joseph
Smith, Oliver Colville
Smith, Percy Frank
Snadden, William James
Soutter, Alex. Robertson
Sproule, Gordon Alexander
Stamp, William Henry
Stanley, Vin-Cuthbert Westman
Steel, William John
Steele, Framer Hawkins
Stewart, Herbert Duncan R.
Stewart, William Fortune
Stirling, William Campbell
Sutherland, Cecil Sidney A.
Taylor, Joatham Bentley
Terrill, Alfred Marmaduke
Tharp, Ernest Stanley
Thompson, Charles Walter
Thompson, Elias Alex.
Thomson, David Holland
Thomson, William Kelman

Trawin, Robert Francis
Tremeer, Gilbert
Tritt, Herman Walter
Turnbull, Thos. McMurray
Urquhart, Walter Clifford
Vickers, Nelson Blake
Walford, John Gordon
Walker, James Graham Bryce
Walker, Thomas
Watson, William
Walton, Norman Burdett
Watt, Sidney Gordon
White, Thomas Wilford
White, William James
Williams, Francis Lewis
Wilson, William Ralph
Woodrow, M.D., James B.
Wright, Victor Wallace
Younge, Joseph Adair
Younge, James Watson

S. P. R. C., 18°

Allan, Harry
Anderson, Alex. Bourchier
Armstrong, George Seale
Barrow, Valentine Evelyn
Bown, John Campbell Ferrie
Bradley, John Russell
Brown, Duncan Archibald
Brown, Frank Gordon
Bryant, J. Irving
Calder, Alexander Goerge
Campbell, Robt. Eldon
Carmichael James
Carruthers, Norman Ephraim
Colley, Otto William
Connacher, William Murray
Cooper, Henry Hamilton
Dalton, Gilbert Norwood
Day, Richard Welsted
Dodge, Leonard Ralph
Drewe, John
Dunlop, Anson Wellington
Empey, Waldo Ford
Francis, Joseph Brisland
Fraser, Albert Winburn
Garden, Joseph
Gordon, Marshall Lynn
Griffiths, Thomas Henry
Hayden, Charles Albert
Henry, William Addison
Hicks, William George
Hill, James Wishardt
Holmes, Cecil Ulysses
Hubbell, Charles Henry
Hume, James Robert
Johnston, Henry Robert
Johnston, Robert James
Kerr, Stanley Chandos S.
Kilgour, George
Lake, Alberta Addison
Lane, John
Lawrence, John Hilton C.
Leach, Joseph Forrest
Little, George Ramsay
Lowles, Francis Fredk. Wm.
Lowry, Walter George
MacQuarrie, John Robert
McQueen, David George
Mann, John
Mooney, Charles Albert
Moore, Arthur Charles
Morris, Harry Campbell
Morris, Henry George
Newsham, Arthur Raistrick
O'Brien, Avery Stewart
Parr, Hershall Roscoe
Parr, John Robert
Pratt, Delmar Wentworth
Price, Gordon Elgin
Price, Joseph
Reid, John A.
Robinson, Charles Augustus
Rogers, Arthur Howard
Russell, John Walter
Scoular, James Dunlop
Scott, George Haddon
Scott, Thomas
Shepard, Lionel John
Sneddon, Syl. Mansfield
Stewart, Norman Stanley
Stewart, Herbert D. R.
Stone, Charles George
Strong, Herbert Dulph.
Thompson, William John
Thomson, Richard Garfield
Trowbridge, Edmund
Turner, George Duncan
Watson, William John
Wells, Harry Lockhart
Wilkins, Ernest Drummond Hay
Williams, Edmund Jones
Williams, Owen
Wilson, Frank
Wright, James Harold

G. E. P. S. M., 14°

Allnutt, Alexander John
Anderson, John Conrad
Atkin, G. M.
Archibald, Seymour
Bowden, Thos. Nicholson
Boyd, Walter John

Brett, William Fred
Brown, William Alexander
Burnwell, Ernest C.
Campbell, James G.
Campbell, James George
Carstairs, Wm. Fred Wallace
Clark, Edward James
Clark, William Ernest
Coles, Lewis Russell
Connelly, Norman Wells
Cornwall, John Leslie
Cutten, A. P. H.
Davidson, Cecil Alexander
Davies, Arthur Henry
Davies, Edward
Doolan, Edward Frank
Dunsworth, Marcus Meyer
Essery, Elmo Garfield
Fallow, William Allan
Field, Sem Wissler
Fletcher, Thomas Elsten
Fraser, A. W.
Frost, Bruce
Gavenlock, Thomas Gordon
Gorell, Gerald Burton
Grierson, Robert Walter
Gilpin, Walter Stanley
Graham, Thorton Andrews
Granger, Robert Norman
Hall, Carman Joseph
Hill, Harry Bruce
Hine, Ashley
Hird, Thomas
Hyndman, James D.
Jefferson, Robert
Johannson, Johann Triggoi
Latimer, William Henry
Law, James Charles
Leah, Ernest
Ledegard, Edward
Lindsay, Ivan Robert
Lindsay, Neville Richard
Low, Alexander Grant
McCormack, James Patton
McCullough, David Louis
McElroy, Verner
McLean, Alfred Ernest
McLennan, Andrew Robert
McLeod, Jas. Murdoch Haire
McLeod, Kenneth Archibald
McMillan, Charles John
McNiven, William Edgar
Marker, Christian Peter
May, George
Metcalfe, George Ramsay
Mercer, Fredk. Sheridan
Milner, Horatio Roy
Moir, John Henry
Morris, Bertram Fenwell
Morrison, Gerald Irwin
Morrison, John Wm. Geddie
Patchell, Samuel Stafford
Perry, Bertwin Leslie
Raemer, George Hermann
Raymer, Emmanuel
Reiss, Walter Franklin
Rollans, Horace
Rymer, Frederick William
Sacker, John Henry
Sandeman, Harry Fraser
Scott, George William
Scotvold, Enoch L.
Sexsmith, George Breather
Simpson, William James
Small, Fred L.
Smith, Dios Corrides
Smith, Harry G.
Somersall, Samuel Haughton
Spalding, Charles Solon
Speakman, James Sarrar
Steer, George Hobson
Stevenson, Rogner Jones
Stewart, Doug. Gordon Barron
Thompson, Percy Robert
Tucker, Norman Abel Moore
Warne, Harold Parsons
Watson, William
Weaver, Charles Yardley
Weir, James White
West, Archibald
Wholey, James Augustus
Wilson, Lynn
Wolfe, William
Woodhead, Joseph Ewart
Woods, Sidney Brown
Wright, Henry Philip

VALLEY OF CALGARY

Delta Chapter of Rose Croix
Calgary Lodge of Perfection

CONSISTORY MEMBERS

Adams, John Henry
Althen, Charles John
Andrew, Harold Clifford
Armstrong, Wm. Chas. Gordon
Bagnall, Ernest Hodgins
Bell, Harold William Beddie
Black, David E.
Blow, M.D., Thomas Henry
Bolick, Wallace Wastcil
Bouskill, Ralph Waldo
Bowes, Victor Albert
Braisher, William Alfred
Braithwaite, M.D., Edward A.
Brennen, John Keefer
Brown, Joseph
Bullivant, Wm. Jas. Gordon
Burke, Michael Charles
Campbell, Donald Gavin
Campbell, Frederick Thoma
Canniff, Bertram Ellis
Casey, Arthur Chappell
Casey, Frederick Edward
Casteel, John Foster
Christian, Charles
Clarke, Charles Henry
Clarke, Edgar John
Clarke, Robert Dickson
Cleave, James
Cooper, Fredk. Bertram
Corlett, Wilfred Ewan
Coultis, Samuel George
Craig, Charles Augustus
Crichton, Robert
Cromie, George
Cross, Charles
Cruickshank, George Edward
Cumming, Arthur David
Cumming, David
Curlett, Edward Blake
Danks, Alwyn Isiaah
Davidson, David
Davidson, John Vair
Davies, Arthur
Davies, Septimus Henry
Davies, Thomas Owen
Dewar, James Grant
DeWolfe, James Albert
Dingle, John Wedlake
Dunn, John Thomas
Eaton, John Harvey
Ellis, William Jamieson
English, Thomas Frederick
Estey, M.D., Alfred Steadman
Evans, Robert
Farrow, Noel Adair
Flan, James Robert
Flesher, Nicholas J.
Follett, Joseph Vincent
Forman, William Jasper
Forslund, John Englebert
Fraser, Donald Sherwood
Garland, Arthur Frank
Garnham, Sheriff Henry
Gibson, George Miller
Gibson, Robert Somerville
Gilbert, Frank
Glennie, Harry Alexander
Glover, Austin William
Gouge, Wilson
Hall, George Fulton
Hanley, Alexander Peter
Harrison, John George
Harvey, Robert
Hassell, Victor Emanuel
Ireland, William
Ironside, Edwin Gardner
Irvine, Love Stewart
Jackson, Niven Mowry
Jenkins, Henry Marshall
Johnson, John Edgar
Johnston, James
Jones, Arthur Henry
Kerby, Rev. George Willam
Kiteley, Hiram
Lait, Chas. F. Brentnall
Lees, Albert
Legg, Herbert
Love, Herbert Gordon
Macaulay, Victor Harold
Macdonald, Elvey Carlyle
MacDougall, James
MacGougan, Malcolm
McCrea, Herbert George
McDerby, Dent Wendell
McDowell, Franklin Conoly
McFarlane, Daniel
McGarry, Thomas Moore

McGhee, James Andrew
McKay, Alfred Edward
McKenzie, Donald Bain
McKibbin, Arthur Forsyth
Maguire, Arthur Williams
Marsh, Joseph Herbert
Matthews, William Henry
Milne, Frank
Mitchell, Thos. Henry Grant
Moore, George
Morrison, Robert Home
Naylor, Nelson
Neuman, Theodore Paul
Neve, Reginald Everett
Noble, Wilfred Earl
Palmer, Wayne Raymond
Park, William Silson
Parken, Joseph
Paterson, Geo. Coull Strachan
Patrick, Alfred Wm. Poyntz
Pattinson, George
Pearce, Newton
Peel, William Melville
Pendray, Roy Trevena
Peterson, Ernest Enoch
Piper, William A.
Plows, Charles Arthur
Riggs, D.D.S., Lewis F.
Rinn, Peter
Robertson, David Buchanan
Robertson, Kenneth Lee
Robinson, Edmund
Ritchie, George Forbes
Robie, Harry James
Ross, George Duncan
Ross, Joseph Hope
Rutherford, Ewart Allan W.
Sadler, Leonard Ward
Scott, Francis
Sharpe, Thomas
Shaw, James
Shimmin, Jesse Arthur
Shrubsall, Arthur John
Smith, Oliver Colville
Smyth, Charles Ernest
Snaddon, William James
Sproule, Gordon Alexander
Stanley Vincent Cuthbert W.
Steel, William John
Stewart, Herbert Duncan R.
Spooner, Fredk. Ethelbert
Terrill, Alfred Marmaduke
Tharp, Ernest Stanley
Thompson, Charles Walter
Thompson, Elias Alex.
Thomson, William Kelman
Tomlinson, David Holland
Tremeer, Gilbert
Tritt, Herman Walter
Vickers, Nelson Blake
Webster, D.D.S., Alfred F.
Williams, Frank Lewis

S. P. R. C. 18°

Andison, William
Argue, Frank
Avison, Harold Wilson
Bassett, Thomas Alexander
Bell, John Alex.
Bliss, Walter Franklin
Bonn, Harry James
Borrowman, David
Boyd, S. J.
Brason, Fred Redner
Brooks, William Michelmore
Bruuso, Alfred
Buchan, Robert Dalgetty
Bullis, Harry Erastus
Bye, Frederick William
Chamberlain, Sterling Blake
Church, William Alexander
Clarke, James
Cooper, Wm. Cyrus Laurie
Dadson, Ralph Stuart
Davies, William Roe
Dickson, George Alexander
Donald, Thomas Blackley
Donaldson, James Robert
Donaldson, Robert
Dunkley, Arthur Alfred
Ellis, George Frederick
Ferguson, William Ernest
Flan, James Robert
Fraser, Donald Sherwood
Geering, Walter Henry
Gillies, Herbert Leighton
Gillman, James William
Glass, Herbert Geo. Howard
Goodwin, James Henry
Hall, Charles Melville
Harris, Orrie Wetherilt
Hayden, Charles Albert Samuel
Heseltine, Colin Francis
Hindsley, Norman
Hodson, Samuel Robert
Houston, Royal Raymond
Hyde, Andrew Watson
Isbister, James Adam
Jackson, William Haines
Johnston, C. W.
Johnson, John Adam
Johnston, Robert James
Lees, Thomas
Lewin, Reginald George

Little, Thomas
Loughery, James Walter
Macaulay, Donald A.
Macdonald, Howard Burton
MacInnes, Miles
MacMillan, Charles
McAra, John Duncan
McCaskie, Arthur Alex.
McCulloch, James
McIlroy, David Sutter
McKeage, Irwin Nelson
McLeod, William James
Maxwell, Leslie Aikens
Moore, Horace Edward
Moorehouse, Ernest
Morgan, Wm. Howard Thos.
Morrison, Kenneth, John
Nicoll, Louis Desire
Parker, Charles
Raymond, Harold Hubert
Reader, William Roland
Reid, John Aylmer
Robinson, Edward Willan
Rose, George Blair
Selby, Ernest Raymond
Short, Albert Francis
Slack, Albert Edwin
Skene, George Wilbert
Spankie, Ralph McDonald
Stephenson, William Stork
Sterling, William Campbell
Truesdale, Francis Verner
Thompson, Robert George
Uren, Russell Harold
Valleau, Robert Brotherton
Wakeford, Stanley
Warren, Albert Hamilton
Willsher, James McBain
Wooding, Leonard Evans

G. E. P. S. M., 14°

Adams, John Mason
Alport, Edwin John
Anderson, Anton
Anderson, George Allan
Bartlett, Samuel Alwyn
Beavers, Roy Hazckiah
Bennet, James Fleming
Botterell, William John
Bowman, Harry Collier
Boyd, David
Boyd, Stafford Joseph David
Campbell, Duncan H.
Carter, George Henry
Castle, Norman
Clark, Donald Fitzwilliam
Collum, John Sherman
Cook, Albert Bertram
Cotton, James
Davidson, Robert
Davidson, Walter Stewart
Dawson, Isaac
Dunham, Lloyd
Dunlop, William B.
Elliott, William John
Farren, Edgar
Ferguson, William Wallace
Ford, Henry William
Freeman, Eric Cobb Scribner
Fowler, Frank Merrill
Grainger, Geo. A. Clemenston
Grant, Clifford
Hart, William
Hoskins, William Cleo
Hugh, Rees Carlyle
Irvine, Lorne Stewart
Irwin, Leslie Henry
Kembry, Raymond Arthur
Kirby, Herbert Bell
Lorne, Thomas Abram
Lowe, Abram Thomas
MacDougall, Andrew Ray
McFarland, J. I.
McFee, Joseph Ernest
Mann, Arthur Harold
Marker, Christian Peter
Martin, John Scovie
Michael, Louis
Middleton, Rev. Samuel
Millard, Mord
Morrison, Kenneth John
Morrison, Norman
Morley, Herbert F.
Munro, John Williamson
Nixon, Albert Crombie
Officer, Ernest
Orr, George Anson
Palmer, Stanley Furmage
Park, Andrew Walter
Patterson, Alexander Lindsay
Patterson, David
Patrick, Omer H.
Pearns, Charles Arthur
Pust, Emil William
Rhodes, Harold
Richards, Norman Samuel
Roach, Eugenie Adolphus
Roach, Leslie Ellis
Roach, Leslie Palmer
Ross, Robert Whimble
Scott, Alex. Gladstone
Scott, George William
Sember, Martin George

Sheline, Andrew
Spencer, Oliph Leigh
Spicer, Samuel
Steeves, Gordon
Stewart, Robert Alex.
Stone, Percy Donald
Teare, Kenneth Corlet
Temple, Fredk. Joseph
Torrance, Stanley Floyd
Upton, William Weston
Vandenhoogen, Herman Wm.
Weaver, Edwin Lorne
Wentzel, Clifford Rupert
West, Albert
Whitmore, Robert George
Wood, Roland

10°

Ballentine, Andrew Campbell
Bryant, Alfred Harold
Cairns, Kenneth Colborne
Campbell, Alexander
Dunbar, Jas. Bevan Plenderleith
Fairley, John Crawford
Johnston, John S.

VALLEY OF REGINA

Saskatchewan Consistory
Regina Chapter of Rose Croix
Regina Lodge of Perfection

S. G. I. G., 33°

Ballard, M.A., LL.D., W. H.
Burton, Stewart Coulter

HON. INSP. GEN., 33°

McCauley, James
Tate, William Bradshaw
McDonald, Lachlin Taylor
Gordon, Wm. M.
Hedley, M.A., Ph.D., James Walter
Spooner, John Henry
Crandon, Charles Howland
Westgate, Robert James
Martin, Hon. William Melville
Gorrell, Arthur Stirling

S. P. R. S., 32°

Anderson, James Hawkins
Archer, Jack
Armit, Robert John
Ash, John
Bannatine, David
Barish, Elias
Barker, Francis Walter John
Bates, Alfred Dyton
Battley, Edgar Henry
Beaudreau, Arthur Alfred
Beech, Frank
Beckerman, David
Belfoy, Angus McDonald
Biden, George
Blackburn, Robert Neale
Boone, Edward R.
Bourk, Russell Earl
Branston, George Earl
Brett, Augusts Joseph W.
Broderick, Christopher J.
Brown, George McIntyre
Bullock, David McFarlane
Callard, Reginald
Campbell, Alastair
Case, Maurice Augustus
Cavers, Alfred Douglas
Chalk, George Sames
Clark, William Ringland
Clarke, William Ormandy
Clendenan, Mason Le Roy
Cole, Stanley Ivor
Connell, James Victor
Cooke, Charles Arthur
Craig, James Murray
Crichton, Chas. Welfd. McCuaig
Crooks, Herbert
Crosbie, William McGeorge
Davidson, Wm. Hamilton
Denny, James Davidson
Dent, George Floyd
Dickson, Andrew
Doak, Percy W.
Dolan, William
Duncan, Andrew
Dunk, Frederick Arthur
Eisnor, Geo. Wm. Stuart
Ewart, McLaren
Farr, Maurice Bert
Farrell, Alexander Gray
Ferguson, Victor James
Fisher, Walden Samuel
Fraser, Douglas
Fraser, Finlay Thomas
Galloway, John James
Gardner, Harold Percy
Gass, Ellard Blanchard
Getty, Joseph
Gibson, Alexander
Gibson, William
Gilmour, James
Graham, William Howard
Hainsworth, Charles Russum
Hanes, Duncan Arthur
Hanson, Albert H.
Harkness, William Alex.
Hart, Frederick William
Hayes, Philip
Heald, Herbert Verner
Heddle, William Hollis
Heise, Asa W.
Henderson, Wathen Board
Hicks, Frederick
Hilliar, Thomas Henry
Hilton, James Lewis
Hingley, Eustace Gideon
Holmes, Leroy
Hopkins, George Lionel

Howlett, Percy Roy
Hubbs, Leonard Alden
Hunt, John Francis
Hutcheon, Duncan Selby
Hughes, Albert James
Ingalls, Fred Lincoln
Insull, Ernest Henry
Irvine, Love Stewart
James, Samuel Prior
Jackson, Geo. N.
Jenkins, Edward Roberts
Johnson, Charles August
Johnston, Harold
Johnston, James Garfield
Johnston, Thomas John
Kelly, Richard Nathaniel
Kennedy, Robert Henry
Kern, John Henry
Kennedy, David Porteous
Kingsbury, Duncan Addison
Kohlman, Harry Herbert
Kohlman, Henry Herbert
Lackey, James Albert Bond
Laycock, Samuel Ralph
Lewis, William Elton
Linahan, William B.
Little Alexander Fraser
Livingstone, Archibald
Logan, Walter Morton
Longbottom, Clarence Watson
Low, David
Luross, Hans. H.
MacCulloch, Frank
MacGregor, Donald
Mackay, Murdoch Angus
MacKay, John Finlay
MacKillop, Anderson Billing Boak
McBain, Lauchlan
McCannell, Donald Alex. Roy
McCauley, William John
McConnell, Wm. Rutherford
McGrattan, John Evanston
McIntosh, Alex. Lindsay
McIntyre William Duncan
McKenzie, John R.
McLarty, Samuel
McLean, Hugh
McKinnon, John Lachlan
McPherson, John J. Sutherland
McPherson, Wm. Robert Ross
Maltby, Harold
Mann, Aaron Blake
Marriott, Edwin
Maybee, Lloyd Arthur
Meneilly, James
Miller, John Duncan
Miller, Thomas
Milne, George
Moffatt, Andrew
Moffatt, Thomas Henry
Mooney, John A.
Moore, Charles Pelham
Moore, James C.
Moritz, John Frederick
Morton, John
Munro, James Dougias
Murray, Henry John
Niblock, William Edwin
Nivin, John Noel
Parsons, Johnson Lindsay
Petersmeyer, Harry Frederick
Phillips, Harold Geoffrey
Plunkett, James Allan
Porter, William Edward
Proby, Frank Henry
Rain, Carl Emil
Ramage, David Goudie
Reilly, Francis Bell
Ring, Edward
Ritchie, Reginald L.
Robb, Thomas Irwin
Robertson, David Buchanan
Rosborough, John Wesley
Rose, William Clyde
Ross, Alexander
Ross, David Duncan
Ross, Walter Hall
Rutherford, Andrew
Rutherford, Henry Adelbert
Schweitzer, Herbert Mills
Scott, Alfred Chatwin
Scott, Walter Barrett
Sharpe, James Harold
Shaw, Joseph Baxter
Skerratt, Tom
Smart, Charles
Smart, Reginald R.
Smith, Herbert
Smith, Joseph Alpine
Smith, Leroy Campbell
Sneath, George Homer
Spalding, John Henry
Spearman, John Edward A.
Spencer, Alexander
Spooner, Fredk. Ethelbert
Spurgeon, Arthur Willmott
Stewart, Adam
Stewart, Charles
Stuart, Charles
Swain, Gilbert
Taylor, Hugh
Thompson, Alfred Clark

Thompson, Harry
Thompson, John Grey
Thompson, William Leslie
Thomson, William Forsyth
Thornton, Louis Augustus
Todd, William
Truemner, Eldon
Turnbull, J. Dodds
Vernon, John Edward
Walker, George Thomas
Walker, John Ernest Watts
Ward, Peter Gerrie
Warner, Durward
Warren, John Henry
Warren, William Robert
Watterson, James Leslie
Waugh, John Andrew
Waugh, M.D., Thomas Fredk.
Weaver, Lincoln Ellis
Weir, George Moir
Wheatley, Arthur Leonard
Whitmore, Frank
Wickware, James Walter
Williams, Fredk. Bashford
Williams, Nathaniel B.
Williamson, Joseph
Wilson, Alfred Alonzo
Wilson, Allan Caldwell
Wilson, David
Wilson, John Cornelius
Wood, Joseph
Woods, Thomas Albert
Yingst, Luther Everett
Yorke, Joseph Ross
Yorston, James Alfred
Yule, Daniel Murdoch

KT. K—H., 30°

Ashford, Homer B.
Bell, Robert
Bowlby, Edward
Campbell, William John
Davies, Alan Lochart
Fox, Vernon E.
Hilton, Cecil Eversley
Hunter, William Charles
Johnson, Lorne
Johnstone, David Scott
Kerr, Charles Russell
Knudsten, N. Edgar
Laird, John Houston
Martin, Robert Beattie
Notman, Alexander Watson
Reed, Percy Egerton
Townshend, George
Zabel, Frederick Charles

S. P. R. C., 18°

Adam, James
Addems, Harold Blackmore
Bagshaw, Fredk. Bertram
Beam, Levi Oliver
Besler, Rudolph
Boone, Percy Roy
Bowlby, Edward James
Bradbrook, George Howard
Bragg, James Douglas
Brown, Robt. Murray Kay
Bruce, Fredk. Charles Henry
Cawsey, Frank Frost
Clarke, Joseph Orville
Corcoran, William
Creighton, William
Curtis, Hugh McKay
Dadson, John Marquis
Doody, Cyril William
Eakin, Robert Charles
Ewald, Charles August
Foster, Cecil Everett
Gadd, Edward Herbert
Garratt, Bertram Edward
Gibson, Alex.
Gibson, William
Gillis, Clarence Carl
Grant, Donald Arthur
Haggett, Albert John
Halkett, Andrew
Hanson, Albert Herman
Harper, Thomas Gordon
Hart, Donald Clark
Harvey, John Edwin
Ingham, Clifford Alonzo
Jackson Fredk. Morton
Kenny, James Joseph
Lafoy, Wayne Elvine
Lamb, John James
Larson, Louis Martin
Lauder, Cyril H.
Leggett, Fredk. Gore
Leishman, James Harold
Levin, Benjamin
Lippett, William H.
Low, David Duncan
MacKenzie, John Alexander
MacPherson, Murdoch Alex.
McBurney, William Reid
McFadyen, Alfred Garfield
McKay, Alexander George
McLachlan, John Davies
McLeay, Donald
McMillan, Charles
McVean, Harold Gordon
Mattison, Guy Raymond
Mewhiney, Albert Egbert

Mitchell, John Wesley
Moffatt, Robert John
Monkman, Geo. Humphrey N.
Moore, Walter Treadway
Morris, John William Edgar
Muirhead, Alfred Bertram
Neil, Ralph Cecil
Nelles, Stephen Bell
Osborn, Ernest Charles
Parks, Frank Athol
Peterson, George Turner
Pilkington, Frederick Joseph
Pirie, George Edward
Putman, Eugene Ross
Rigby, Charles Collinson
Ritchie, John Boyle
Robb, James McLachlan
Robb, Murray Kenneth
Robertson, John Scott
Rowe, William Henry
Sandell, Edmund Gordon
Saul, Harry
Smith, William John
Spencer, Francis Norman
Strain, Robert Niven
Townsend, Philip H. Bennett
Warren, John Henry
Wheatley, Frank Rowland
Williams, Reginald John
Williamson, Frank Albert
Willoughby, Charles Morley
Willsmer, Harry
Wright, James Archibald

G. E. P. S. M., 14°

Abbott Herman Stanley
Agnew Fred Ross
Aldridge, Merlin Ashton
Anderson, Percy Thos. Milton
Anderson, Wm. Alex. Howard
Baldvin, George Ramsden
Banting, Charles O.
Barish, Harry Hart
Barre, William Cumming
Basedean, William Francis
Beckett, Ernest Edward
Bird, Ernest Cullum
Bisson, Joseph Howard
Blackwood, Robert
Boyle, Henry R.
Brinacombe, James Kennedy
Brown, Austin Dougall
Buchanan, Richard Henry
Burns, James Scotland
Buttery, Eardley
Calder, James A.
Carey, Owen Lewis
Carrothers, Ashton Dewart C.
Carscadden, George Roy
Champ, Stewart Fletcher
Chenoweth, Frank
Coles, William R.
Collett, Raymond Howard
Cookslcy, James
Cordingley, Charles Stanley
Cornish, Rev. Francis Cole
Cox, Joseph Francis
Crabtree, Sydney
Crawford, George Nicklin
Davidson, Charles Oscar
Davis, Frank William
Dewart, Albert Edward
Dick, Robert Andrew
Dillabaugh, Ernest Edward
Doake, Percy Wilfrid
Dunning, Walter
Evans, Alfred Alexander
Evans, William Arthur
Ewers, Clare Alonzo
Farley, Wilfred Sherman
Fawcett, Thomas W.
Findlay, David
Franks, John Lawrence Arnold
Galbraith, James
Gamble, Thomas Evan
Gardner, Edwin Alvinza
Gardner, Fredk. Hughes
Gardner, William
Garratt, Stephen Henry
Garvin, Frederick George
Geernaert, Louis G.
Gilbert, Frederick C.
Goody, Joseph
Gordon, Andrew Henry
Gordon, Percival Hector
Graham, Chester C.
Graham, John Albert
Graham, Malcolm Angus
Grassick, James
Hanbridge, Robert Leith
Hardy, Alburne Netson
Henderson, James Reid Dill
Henning, John
Hoffer, Harry
Hosie, Andrew John
Howatt, Thomas Melbourne
Hunt, George Edgar
Hunt, William Thomas
Hyde, Peter Lawrence
Irving, James Franklin
Johnston, Wallace Mitchell
Kennedy, David P.
Kirkby, Robert Wellesley
Knudtsen, Charles Lee

Lawrence, Bernard Street
Leckie, Adam Newton
Lederman, Ralph
Lewis, Frederick Birthall
Lord, William
MacArthur, Archie
MacGregor, William
MacKenzie, John Andrew
MacPherson, Murdock Alex.
McCuaig, George Alex.
McDiarmid, John Howard
McDonald, John A.
McDonald, William Graham
McIntyre, William Duncan
McMillan, Bruce Lorne
McMurphy, Angus Malcolm
McNeill, James Walter
McRae, Donald Philip
Mason, John George
Meyers, Mark Mathew
Miller, Joseph S.
Milne, Edward Thornton
Mitchell, Donald
Morais, Eugene
Morris, Fred Morley
Moyer, Lloyd D.
Myles, Walter James
Neale, Charles Edward
Neely, Robert Warren
Newman, John A
Nicholls, Stanley Whittington
Osler, Erwin Ralston
Parker, William Harvey
Pedersen, William
Perry, Norman
Peters, Sidney George
Platt, John Greenaway
Pound, William James
Preston, Clarence Sproat
Rae, Donald
Ravin, James Archie
Rawlinson, Arthur George
Rayner, Harold Bayldon
Rennick, Robert
Richordson, Thomas Daziel
Ridington, William Richards
Robinson, Walter G.
Robinson, Webb Lewis
Roets, Eugene
Ross, Kenneth William
Sanden, Henry Oscar
Sauer, Emil Karl
Scott, Harold Neilson
Shaw, Joseph Baxter
Sherrick, James
Simes, Austin Bryce
Simmons, Frank Pennington
Singleton, Alfred Harold
Smith, Frederick Charles
Smith, Wm. Sutherland
Smyth, Robert P.
Sparling, George Willis
Spencer, Ernest Lowell
Spicer, Harold Wright
Spier, Julius
Spooner, Harold John
Springer, Oliver Freeman
Stephens, James Clyma
Straith, Peter Luther
Tappin, Albert Clement
Taylor, Neil Joseph
Tomkins, Arthur Charles
Tripp, William Arthur
Watson, Frank
Westbrook, Arthur Edward
Westcott, Reginald Percy
Whitehead, Wm. Heber N.
Wilkie, Joseph
Williams, Harry
Windle, Stanley
Wright, Leonard
Wynn, Samuel Nathan

VALLEY OF SASKATOON

Saskatoon Chapter of Rose Croix

Saskatoon Lodge of Perfection

CONSISTORY MEMBERS

Anderson, John Hawkins
Ash, John
Ballard, M.A., LL.D., W. H.
Bates, Alfred Dyton
Bell, Robert
Bourk, Russell Earl
Cameron, J. Alex.
Cavers, Alfred Douglas
Chalk, George Sames
Crandon, Charles Howland
Ferguson, Victor James
Fisher, Walden Samuel
Fogg, George Robert
Gibson, William
Graham, William Howard
Hanes, Duncan Arthur
Hanson, Albert Herman
Heddle, William Hollis
Hedley, M.A., Ph. D., James Walter
Heise, Asa W.
Holmes, Leroy
James, Samuel Prior
Johnston, Thomas John
McBain, Lauchlan
McKinnon, John Lachlan
Meneilly, James
Millar, John Duncan
Miller, Thomas
Nivin, John Noel
Ross, Alexander
Roulette, Norman McComb
Rutherford, Andrew
Spurgeon, Arthur Willmot
Swain, Gilbert
Todd, William
Warren, John Henry
Weir, George Moir
Wheatley, Frank Rowland
Young, William James

S. P. R. C., 18°

Adams, Harold
Brooke, William Morley
Bryans, Thomas Noble
Buckley, Harry
Burton, Walter Winteringham
Campbell, Edward Cassidy
Campbell, William John
Cann, Alex. Edwin
Carrothers, William Alex.
Clark, Henry Roberts
Duncan, Alexander Murray
Elliott, Henry David
Fraser, Finlay Thomas
Graham, David Spence
Haigh, Arthur
Hammersley, Alfred Sheldon
Hodges, Charles Leander
Hyslop, Harvey Norton
Ibberson, William Henry
Jarvis, George Samuel
Lamb, Thos. Henry Peacock
Laycock, Samuel Ralph
MacQueen, Donald Gordon
McGregor, James
McKay, Murdock Angus
Mahony, Nathaniel Ellisworth
Moffatt, John Davidson
Morais, Eugene
Neil, Ralph Cecil
Osborn, Ernest Charles
Peterson, George Turner
Pirie, George Edward
Proud, John George
Putnam, Eugene Ross
Renner, George Thomas
Roblin, Leslie Greeley
Salter, Arthur Pellew
Shillington, Bennie Lorne
Silver, Frank Mitchell
Smith, Norman Sydney
Stewart, Angus
Storr, John
Sutherland, Thomas Wellington
Syverson, Osman H.
Topham, Lawrence Walter
Van Blaricom, Earl Winfield
Weegar, Elmer Harold
Williams, Frederick Basford
Wilson, Wilmer John

G. E. P. S. M., 14°

Armstrong, Henry
Ash, John Vivian
Baldwin, Howard
Battersby, Arthur H. Jones

Blackstock John Franklin
Byers, Robert Henry
Campbell, William Alex.
Clarke, Arthur Roy
Connell, William
Cooper, William Henry
D'Clute, Clarence Vernon
DeClute, Hugh Colborne
Douglas, Gordon S.
Elliott, Jacob M.
Elvin, Charles Arthur
Emmons, George M.
Estey, James Wilfred
Fawcett, Thomas Wesley
Flood, Albert Ernest
Forfar, Hubert Roy
Fox, James Gaston
Fuller, Frank Thompson
Garrioch, Henry Gordon
Gillespie, James Albert
Hamilton, Hugh D.
Herner, Harry W.
Hokanson, Aaron Edward
Irving, Alexander Jones
James Frederick Leslie
Kell, Harry
Langford, James Clifford
Larson, Herman Bernhard
MacFarlane, John Duncan
McCallum, John
McCourtie, Robt. Wm. Wilson
McDonald, Alexander
McDougald, Wallace
McRae, Roderick
McTavish, Robert Lorne
Mallinson, Arnold
Moore, Wellington Elbridge
Morley, William Charles
Needham, Charles Austin
Orchard, Arthur Ernest
Owens, Walter O.
Ross, William Andrew
Saunders, William James
Scarratt, Reginald
Shannon, Austin H.
Smith, Andrew Robertson
Sparks, Ralph Edward
Stewart, John Allan
Summerfeldt, Frank Bowman
Symans, Albert Aron
Tisdall, Charles Noel
Trimble, William
Virtue, Ellard William
Waugh, Walter
Whittaker, Walter
Woodruffe, Edward C.
Woolley, Arthur Hiram
Yates, Alexander

4°

Douglas, John Macdonald

VALLEY OF MOOSE JAW

Alexander Shepphard Chapter of Rose Croix

Moose Jaw Lodge of Perfection

CONSISTORY MEMBERS

Webster, Alfred F.
Ballard, William H.
Beaudreau, Arthur Alfred
Beech, Frank
Branston, George Earl
Bullock, David McFarlane
Burton Stewart Coulter
Cameron, J. Alex.
Crandon, Charles H.
Crichton, Chas. Wilfd. McCuaig
Crosbie, William McGeorge
Eisnor, Geo. Wm. Stuart
Ewart, McLaren
Getty, Joseph
Gilmour, James
Gorrell, A. S.
Hilton, James Lewis
Ingalls, Fred Lincoln
Kennedy, Robert Henry
McCauley, James
McCauley, William John
McDonald, Ivan E.
McFayden, Alfred Garfield
McGrattan, John Cranston
McIntosh, Alex. Lindsay
McIntyre, William Duncan
McMillan, George Dutch
Moffatt, Thomas Henry
Munro, James Douglas
Plunkett, James Allan
Rosborough, John Wesley
Ross, W. H.
Skerratt, Thomas
Spearman, John Edward A.
Stewart, Adam
Tate, William Bradshaw
Taylor, Hugh
Thompson, Henry
Thomson, William Forsyth
Walker, John Ernest Watts
Yorke, Joseph Ross

S. P. R. C., 18°

Armstrong, Elmer James
Beaudreau, Harry Harold
Bellamy, Norman James
Boyd, James
Broderick Christopher J.
Brodie, Harry
Campbell, Alastair
Campbell, William Adair
Christenson, Harold Edward
Coghlan, Robert Owen
Crawford, John
Davis, Roy Edward
Donnelly, James Allan
Drager, Charles F.
Flint, John
Forsyth, James Matthew
Gardner, Frederick Hughes
Garrison, Jack
Garrow, Edmund Blake
Gibson, Alexander
Glasrud, Christian
Halkett, Andrew
Hayes, Philip
Hicks, Fred
Hodge, William Ewart
Hooker, George W.
Hurd, Francis Edwin
Johnston, Harold
Jorgensen, Walter
Kearney, Thomas William
Kelly, James
Kern, John Henry
Kerr, Charles Russell
Knox, William Bert
Laird, John Houston
Linklater, William F.
Livingstone, Archibald
Longmore, Benjamin
MacCulloch, Frank
MacDonald, Neal John
MacIntosh, Allan
MacMillan, Allan O'Neil
McFayden, John Elmer
Marriott, Edwin
Matheson, William
Miller, David Angus
Porter, William Edward
Probert, Fred Bramwell
Quennell, Roy
Rain, Carl Emil
Scott, Sparling
Sharpe, James Harold
Sifton, Loy S,

Smith, Charles Albert
Smith, Herbert
Smith, William John
Stephen, William Harper
Thompson, William Leslie
Underhill, Thomas Burpee
White, Ira Simmonds
Wilson, John

G. E. P. S. M., 14°

Anderson, George R.
Balfour, George Henry
Bloomer, James E.
Boys, Victor Harold
Brander, Nelson
Campbell, Alexander
Campbell, Bertram Alfred
Campbell, Coll.
Campbell, George Alex.
Campbell, William
Chesser, John Macfarlane
Clarke, Waldo Brock
Clemens, Guy
Clement, John Beatty
Connor, George T.
Coulter, John Arthur
Cox, George T.
Dand, William Russel
Deno, Frank
Ellsworth, Elmer Victor
Ferguson, Richard Blackburn
Ferguson, Thomas Lawrence
Gamble, T. Harry
Gardiner, William
Getty, George Samuel
Gillan, Angus Drummond
Goodman, Sydney George
Graham, John E.
Hammond, Chas. H. Spurgeon
Hans, John Thomas
Harvey, William Arthur
Herridge, Leonard
Hewlett, William A.
Hislop, Charles A.
Hoare, Edward E.
Hoare, Thomas
Johnson, Archie L.
Johnson, Harold
Johnson, Wesley Birg
Jones, Frederick
Kelly, John Arthur
Kenny, James Joseph
King, Thomas
Kirkbride, Arthur
Love, Hubert Gordon
MacDonald, James C.
MacLachlan, John Davie
MacNeill, Alvin L. Hodge
McAllister, John
McKeown, George W.
McQuarry, John Allan
Maybee, George Allen
Maxwell, Albert Seymour
Miller, James McGregor
Mitchell, Robert George
Naismith, Peter Lawrence
Newman, Charles F.
Orr, John
Parker, Ernest Herbert
Pettigrew, Gavin
Reed, Frederick George
Reid, Ormond R.
Rorison, Allan R.
Rowe, Robert M.
Rumfitt, Roland L.
Salstrom, Fred
Saltzberry, Elias
Slater, Ransom L.
Smith, Collins Stirling
Smith, Robert Henry
Smith, Roy Franklin
Smith, William W.
Stirk, Gerald A.
Webber, James William
Weston, William E.
Whyte, Frank Harding
Wilkinson, Thomas E.
Williamson, Henry Carson

Supreme Council of Canada
Library
20180000379